



(11) **EP 1 572 862 B1**

(12) **EUROPEAN PATENT SPECIFICATION**

(45) Date of publication and mention of the grant of the patent:  
**01.08.2012 Bulletin 2012/31**

(21) Application number: **02714990.5**

(22) Date of filing: **20.02.2002**

(51) Int Cl.:  
**C12N 15/63** (2006.01) **C12N 15/85** (2006.01)  
**C12N 15/12** (2006.01) **C12N 15/62** (2006.01)  
**C07K 14/705** (2006.01) **C07K 14/72** (2006.01)  
**A01H 5/00** (2006.01) **C12Q 1/68** (2006.01)  
**G01N 33/68** (2006.01)

(86) International application number:  
**PCT/US2002/005706**

(87) International publication number:  
**WO 2002/066614 (29.08.2002 Gazette 2002/35)**

(54) **CHIMERIC RETINOID X RECEPTORS AND THEIR USE IN A NOVEL ECDYSONE RECEPTOR-BASED INDUCIBLE GENE EXPRESSION SYSTEM**

CHIMÄRE RETINOID-X-REZEPTOREN UND IHRE VERWENDUNG IN EINEM NEUEN INDUZIERBAREN GENEXPRESSIONSSYSTEM AUF ECDYSONREZEPTOR-BASIS

RECEPTEURS X DE RETINOIDES CHIMERIQUES ET UTILISATIONS DE CEUX-CI DANS UN NOUVEAU SYSTEME D'EXPRESSION DE GENE INDUCTIBLE FONDE SUR UN RECEPTEUR D'ECDYSONE

(84) Designated Contracting States:  
**AT BE CH CY DE DK ES FI FR GB GR IE IT LI LU MC NL PT SE TR**

(30) Priority: **20.02.2001 US 269799 P**  
**31.05.2001 US 294814 P**  
**31.05.2001 US 294819 P**

(43) Date of publication of application:  
**14.09.2005 Bulletin 2005/37**

(60) Divisional application:  
**11164809.3 / 2 374 891**

(73) Proprietor: **Intrexon Corporation**  
**Blacksburg, VA 24060 (US)**

(72) Inventors:  
• **PALLI, Subba, Reddy**  
**Lexington, Kentucky 40504 (US)**  
• **KAPITSKAYA, Marianna Zinovjevna**  
**75019 Paris (FR)**

(74) Representative: **Harding, Charles Thomas**  
**D Young & Co LLP**  
**120 Holborn**  
**London**  
**EC1N 2DY (GB)**

(56) References cited:  
**EP-A- 0 965 644 WO-A-01/02436**  
**WO-A-01/62780 WO-A-96/27673**  
**WO-A1-96/27673 WO-A2-01/36447**  
**WO-A2-01/70816 WO-A2-02/29075**

- **CLAYTON G M ET AL:** "The structure of the ultraspiracle ligand-binding domain reveals a nuclear receptor locked in an inactive conformation" **PROCEEDINGS OF THE NATIONAL ACADEMY OF SCIENCES OF USA, NATIONAL ACADEMY OF SCIENCE, WASHINGTON, DC, US, vol. 98, no. 4, 13 February 2001 (2001-02-13), pages 1549-1554, XP002216496 ISSN: 0027-8424**
- **PALMER M J ET AL:** "Characterization of EcR and RXR homologues in the ixodid tick, *Amblyomma americanum* (L.)" **AMERICAN ZOOLOGIST, vol. 39, no. 4, September 1999 (1999-09), pages 747-757, XP008070257 ISSN: 0003-1569**
- **HAYWARD D C ET AL:** "The sequence of *Locusta* RXR, homologous to *Drosophila* Ultraspiracle, and its evolutionary implications." **DEVELOPMENT GENES AND EVOLUTION. SEP 1999, vol. 209, no. 9, September 1999 (1999-09), pages 564-571, XP002403943 ISSN: 0949-944X**

Note: Within nine months of the publication of the mention of the grant of the European patent in the European Patent Bulletin, any person may give notice to the European Patent Office of opposition to that patent, in accordance with the Implementing Regulations. Notice of opposition shall not be deemed to have been filed until the opposition fee has been paid. (Art. 99(1) European Patent Convention).

**EP 1 572 862 B1**

- LEID M ET AL: "PURIFICATION, CLONING, AND RXR IDENTITY OF THE HELA CELL FACTOR WITH WHICH RAR OR TR HETERODIMERIZES TO BIND TARGET SEQUENCES EFFICIENTLY" CELL, CELL PRESS, CAMBRIDGE, NA, US, vol. 68, 24 January 1992 (1992-01-24), pages 377-395, XP002007203 ISSN: 0092-8674
- EGEA P F ET AL: "Ligand-protein interactions in nuclear receptors of hormones" FEBS LETTERS, ELSEVIER, AMSTERDAM, NL, vol. 476, no. 1-2, 30 June 2000 (2000-06-30), pages 62-67, XP004597857 ISSN: 0014-5793
- EGEA P F ET AL: "Effects of ligand binding on the association properties and conformation in solution of retinoic acid receptors RXR and RAR" JOURNAL OF MOLECULAR BIOLOGY, LONDON, GB, vol. 307, no. 2, 23 March 2001 (2001-03-23), pages 557-576, XP004466038 ISSN: 0022-2836
- SHEA C ET AL: "An rxr/usp homolog from the parasitic nematode, *Dirofilaria immitis*" GENE: AN INTERNATIONAL JOURNAL ON GENES AND GENOMES, ELSEVIER, AMSTERDAM, NL, vol. 324, 7 January 2004 (2004-01-07), pages 171-182, XP004482485 ISSN: 0378-1119
- BONNETON F ET AL: "RAPID DIVERGENCE OF THE ECDYSONE RECEPTOR IN DIPTERA AND LEPIDOPTERA SUGGESTS COEVOLUTION BETWEEN ECR AND USP-RXR" MOLECULAR BIOLOGY AND EVOLUTION, THE UNIVERSITY OF CHICAGO PRESS, US, vol. 20, no. 4, April 2003 (2003-04), pages 541-553, XP008028857 ISSN: 0737-4038
- HAYWARD D C ET AL: "The structure of the USP/RXR of *Xenos pecki* indicates that Strepsiptera are not closely related to Diptera." DEVELOPMENT GENES AND EVOLUTION. APR 2005, vol. 215, no. 4, April 2005 (2005-04), pages 213-219, XP002403944 ISSN: 0949-944X

**Description****FIELD OF THE INVENTION**

5 [0001] This invention relates to the field of biotechnology or genetic engineering. Specifically, this invention relates to the field of gene expression. More specifically, this invention relates to a novel ecdysone receptor/chimeric retinoid X receptor-based inducible gene expression system and methods of modulating the expression of a gene within a host cell using this inducible gene expression system.

**BACKGROUND OF THE INVENTION**

[0002] The citation of any reference herein should not be construed as an admission that such reference is available as "Prior Art" to the instant application.

15 [0003] In the field of genetic engineering, precise control of gene expression is a valuable tool for studying, manipulating, and controlling development and other physiological processes. Gene expression is a complex biological process involving a number of specific protein-protein interactions. In order for gene expression to be triggered, such that it produces the RNA necessary as the first step in protein synthesis, a transcriptional activator must be brought into proximity of a promoter that controls gene transcription. Typically, the transcriptional activator itself is associated with a protein that has at least one DNA binding domain that binds to DNA binding sites present in the promoter regions of genes. Thus, 20 for gene expression to occur, a protein comprising a DNA binding domain and a transactivation domain located at an appropriate distance from the DNA binding domain must be brought into the correct position in the promoter region of the gene.

[0004] The traditional transgenic approach utilizes a cell-type specific promoter to drive the expression of a designed transgene. A DNA construct containing the transgene is first incorporated into a host genome. When triggered by a 25 transcriptional activator, expression of the transgene occurs in a given cell type.

[0005] Another means to regulate expression of foreign genes in cells is through inducible promoters. Examples of the use of such inducible promoters include the PR1-a promoter, prokaryotic repressor-operator systems, immunosuppressive-immunophilin systems, and higher eukaryotic transcription activation systems such as steroid hormone receptor systems and are described below.

30 [0006] The PR1-a promoter from tobacco is induced during the systemic acquired resistance response following pathogen attack. The use of PR1-a may be limited because it often responds to endogenous materials and external factors such as pathogens, UV-B radiation, and pollutants. Gene regulation systems based on promoters induced by heat shock, interferon and heavy metals have been described (Wurn et al., 1986, Proc. Natl. Acad. Sci. USA 83: 5414-5418; Amheiter et al., 1990, Cell 62: 51-61; Filmus et al., 1992, Nucleic Acids Research 20: 27550-27560). However, 35 these systems have limitations due to their effect on expression of non-target genes. These systems are also leaky.

[0007] Prokaryotic repressor-operator systems utilize bacterial repressor proteins and the unique operator DNA sequences to which they bind. Both the tetracycline ("Tet") and lactose ("Lac") repressor-operator systems from the bacterium *Escherichia coli* have been used in plants and animals to control gene expression. In the Tet system, tetracycline binds to the TetR repressor protein, resulting in a conformational change which releases the repressor protein from the 40 operator which as a result allows transcription to occur. In the Lac system, a lac operon is activated in response to the presence of lactose, or synthetic analogs such as isopropyl-b-D-thiogalactoside. Unfortunately, the use of such systems is restricted by unstable chemistry of the ligands, i.e. tetracycline and lactose, their toxicity, their natural presence, or the relatively high levels required for induction or repression. For similar reasons, utility of such systems in animals is limited.

45 [0008] Immunosuppressive molecules such as FK506, rapamycin and cyclosporine A can bind to immunophilins FKBP12, cyclophilin, etc. Using this information, a general strategy has been devised to bring together any two proteins simply by placing FK506 on each of the two proteins or by placing FK506 on one and cyclosporine A on another one. A synthetic homodimer of FK506 (FK1012) or a compound resulted from fusion of FK506-cyclosporine (FKCsA) can then be used to induce dimerization of these molecules (Spencer et al., 1993, Science 262:1019-24; Belshaw et al., 50 1996, Proc Natl Acad Sci USA 93:4604-7). Gal4 DNA binding domain fused to FKBP12 and VP16 activator domain fused to cyclophilin, and FKCsA compound were used to show heterodimerization and activation of a reporter gene under the control of a promoter containing Gal4 binding sites. Unfortunately, this system includes immunosuppressants that can have unwanted side effects and therefore, limits its use for various mammalian gene switch applications.

55 [0009] Higher eukaryotic transcription activation systems such as steroid hormone receptor systems have also been employed. Steroid hormone receptors are members of the nuclear receptor superfamily and are found in vertebrate and invertebrate cells. Unfortunately, use of steroidal compounds that activate the receptors for the regulation of gene expression, particularly in plants and mammals, is limited due to their involvement in many other natural biological pathways in such organisms. In order to overcome such difficulties, an alternative system has been developed using

insect ecdysone receptors (EcR).

**[0010]** Growth, molting, and development in insects are regulated by the ecdysone steroid hormone (molting hormone) and the juvenile hormones (Dhadialla, et al., 1998, Annu. Rev. Entomol. 43: 545-569). The molecular target for ecdysone in insects consists of at least ecdysone receptor (EcR) and ultraspiracle protein (USP). EcR is a member of the nuclear steroid receptor super family that is characterized by signature DNA and ligand binding domains, and an activation domain (Koelle et al. 1991, Cell, 67:59-77). EcR receptors are responsive to a number of steroidal compounds such as ponasterone A and muristerone A. Recently, non-steroidal compounds with ecdysteroid agonist activity have been described, including the commercially available insecticides tebufenozide and methoxyfenozide that are marketed world wide by Rohm and Haas Company (see International Patent Application No. PCT/EP96/00686 and US Patent 5,530,028). Both analogs have exceptional safety profiles to other organisms.

**[0011]** International Patent Applications No. PCT/US97/05330 (WO 97/38117) and PCT/US99/08381 (WO99/58155) disclose methods for modulating the expression of an exogenous gene in which a DNA construct comprising the exogenous gene and an ecdysone response element is activated by a second DNA construct comprising an ecdysone receptor that, in the presence of a ligand therefor, and optionally in the presence of a receptor capable of acting as a silent partner, binds to the ecdysone response element to induce gene expression. The ecdysone receptor of choice was isolated from *Drosophila melanogaster*. Typically, such systems require the presence of the silent partner, preferably retinoid X receptor (RXR), in order to provide optimum activation. In mammalian cells, insect ecdysone receptor (EcR) heterodimerizes with retinoid X receptor (RXR) and regulates expression of target genes in a ligand dependent manner. International Patent Application No. PCT/US98/14215 (WO 99/02683) discloses that the ecdysone receptor isolated from the silk moth *Bombyx mori* is functional in mammalian systems without the need for an exogenous dimer partner.

**[0012]** U.S. Patent No. 5,880,333 discloses a *Drosophila melanogaster* EcR and ultraspiracle (USP) heterodimer system used in plants in which the transactivation domain and the DNA binding domain are positioned on two different hybrid proteins. Unfortunately, this system is not effective for inducing reporter gene expression in animal cells (for comparison, see Example 1.2, below).

**[0013]** In each of these cases, the transactivation domain and the DNA binding domain (either as native EcR as in International Patent Application No. PCT/US98/14215 or as modified EcR as in International Patent Application No. PCT/US97/05330) were incorporated into a single molecule and the other heterodimeric partners, either USP or RXR, were used in their native state.

**[0014]** Drawbacks of the above described EcR-based gene regulation systems include a considerable background activity in the absence of ligands and non-applicability of these systems for use in both plants and animals (see U.S. Patent No. 5,880,333). For most applications that rely on modulating gene expression, these EcR-based systems are undesirable. Therefore, a need exists in the art for improved systems to precisely modulate the expression of exogenous genes in both plants and animals. Such improved systems would be useful for applications such as gene therapy, large-scale production of proteins and antibodies, cell-based high throughput screening assays, functional genomics and regulation of traits in transgenic animals. Improved systems that are simple, compact, and dependent on ligands that are relatively inexpensive, readily available, and of low toxicity to the host would prove useful for regulating biological systems.

**[0015]** Recently, Applicants have shown that an ecdysone receptor-based inducible gene expression system in which the transactivation and DNA binding domains are separated from each other by placing them on two different proteins results in greatly reduced background activity in the absence of a ligand and significantly increased activity over background in the presence of a ligand (pending application PCT/US01/09050). This two-hybrid system is a significantly improved inducible gene expression modulation system compared to the two systems disclosed in applications PCT/US97/05330 and PCT/US98/14215.

**[0016]** Applicants previously demonstrated that an ecdysone receptor-based gene expression system in partnership with a dipteran (*Drosophila melanogaster*) or a lepidopteran (*Choristoneura fumiferana*) ultraspiracle protein (USP) is constitutively expressed in mammalian cells, while an ecdysone receptor-based gene expression system in partnership with a vertebrate retinoid X receptor (RXR) is inducible in mammalian cells (pending application PCT/US01/09050). Applicants have recently made the surprising discovery that a non-Dipteran and non-Lepidopteran invertebrate RXR can function similar to vertebrate RXR in an ecdysone receptor-based inducible gene expression system (US application filed concurrently herewith).

**[0017]** Applicants have now shown that a chimeric RXR ligand binding domain, comprising at least two polypeptide fragments, wherein the first polypeptide fragment is from one species of vertebrate/invertebrate RXR and the second polypeptide fragment is from a different species of vertebrate/invertebrate RXR, whereby a vertebrate/invertebrate chimeric RXR ligand binding domain, a vertebrate/vertebrate chimeric RXR ligand binding domain, or an invertebrate/invertebrate chimeric RXR ligand binding domain is produced, can function similar to or better than either the parental vertebrate RXR or the parental invertebrate RXR in an ecdysone receptor-based inducible gene expression system. As described herein, Applicants' novel ecdysone receptor/chimeric retinoid X receptor-based inducible gene expression system provides an inducible gene expression system in bacteria, fungi, yeast, animal, and mammalian cells that is

characterized by increased ligand sensitivity and magnitude of transactivation.

### **SUMMARY OF THE INVENTION**

5 **[0018]** The present invention relates to a novel ecdysone receptor/chimeric retinoid X receptor-based inducible gene expression system, novel chimeric receptor polynucleotides and polypeptides for use in the novel inducible gene expression system, and methods of modulating the expression of a gene within a host cell using this inducible gene expression system. In particular, Applicants' invention relates to a novel gene expression modulation system comprising a polynucleotide encoding a chimeric RXR ligand binding domain (LBD).

10 **[0019]** Specifically, the present invention relates to a gene expression modulation system comprising: a) a first gene expression cassette that is capable of being expressed in a host cell comprising a polynucleotide that encodes a first hybrid polypeptide comprising: i) a DNA-binding domain that recognizes a response element associated with a gene whose expression is to be modulated; and ii) an ecdysone receptor ligand binding domain; and b) a second gene expression cassette that is capable of being expressed in the host cell comprising a polynucleotide sequence that encodes a second hybrid polypeptide comprising: i) a transactivation domain; and ii) a chimeric retinoid X receptor ligand binding domain.

15 **[0020]** The present invention also relates to a gene expression modulation system comprising: a) a first gene expression cassette that is capable of being expressed in a host cell comprising a polynucleotide that encodes a first hybrid polypeptide comprising: i) a DNA-binding domain that recognizes a response element associated with a gene whose expression is to be modulated; and ii) a chimeric retinoid X receptor ligand binding domain; and b) a second gene expression cassette that is capable of being expressed in the host cell comprising a polynucleotide sequence that encodes a second hybrid polypeptide comprising: i) a transactivation domain; and ii) an ecdysone receptor ligand binding domain.

20 **[0021]** The present invention also relates to a gene expression modulation system according to the invention further comprising c) a third gene expression cassette comprising: i) a response element to which the DNA-binding domain of the first hybrid polypeptide binds; ii) a promoter that is activated by the transactivation domain of the second hybrid polypeptide; and iii) a gene whose expression is to be modulated.

25 **[0022]** The present invention also relates to a gene expression cassette that is capable of being expressed in a host cell, wherein the gene expression cassette comprises a polynucleotide that encodes a hybrid polypeptide comprising either i) a DNA-binding domain that recognizes a response element associated with a gene whose expression is to be modulated, or ii) a transactivation domain; and a chimeric retinoid X receptor ligand binding domain.

30 **[0023]** The present invention also relates to an isolated polynucleotide that encodes a hybrid polypeptide comprising either i) a DNA-binding domain that recognizes a response element associated with a gene whose expression is to be modulated, or ii) a transactivation domain; and a chimeric vertebrate and invertebrate retinoid X receptor ligand binding domain. The present invention also relates to a isolated hybrid polypeptide encoded by the isolated polynucleotide according to the invention.

35 **[0024]** The present invention also relates to an isolated polynucleotide encoding a truncated chimeric RXR LBD. In a specific embodiment, the isolated polynucleotide encodes a truncated chimeric RXR LBD, wherein the truncation mutation affects ligand binding activity or ligand sensitivity of the chimeric RXR LBD. In another specific embodiment, the isolated polynucleotide encodes a truncated chimeric RXR polypeptide comprising a truncation mutation that increases ligand sensitivity of a heterodimer comprising the truncated chimeric RXR polypeptide and a dimerization partner. In a specific embodiment, the dimerization partner is an ecdysone receptor polypeptide.

40 **[0025]** The present invention also relates to an isolated polypeptide encoded by a polynucleotide according to Applicants' invention.

45 **[0026]** The present invention also relates to an isolated hybrid polypeptide comprising either i) a DNA-binding domain that recognizes a response element associated with a gene whose expression is to be modulated, or ii) a transactivation domain; and a chimeric retinoid X receptor ligand binding domain.

**[0027]** The present invention relates to an isolated truncated chimeric RXR LBD comprising a truncation mutation, wherein the truncated chimeric RXR LBD is encoded by a polynucleotide according to the invention.

50 **[0028]** Thus, the present invention also relates to an isolated truncated chimeric RXR LBD comprising a truncation mutation that affects ligand binding activity or ligand sensitivity of said truncated chimeric RXR LBD.

**[0029]** The present invention also relates to an isolated truncated chimeric RXR LBD comprising a truncation mutation that increases ligand sensitivity of a heterodimer comprising the truncated chimeric RXR LBD and a dimerization partner. In a specific embodiment, the dimerization partner is an ecdysone receptor polypeptide.

55 **[0030]** Applicants' invention also relates to methods of modulating gene expression in a host cell using a gene expression modulation system according to the invention. Specifically, Applicants' invention provides a method of modulating the expression of a gene in a host cell comprising the steps of: a) introducing into the host cell a gene expression modulation system according to the invention; b) introducing into the host cell a gene expression cassette comprising i) a response element comprising a domain recognized by the DNA binding domain from the first hybrid polypeptide; ii)

a promoter that is activated by the transactivation domain of the second hybrid polypeptide; and iii) a gene whose expression is to be modulated; and c) introducing into the host cell a ligand; whereby upon introduction of the ligand into the host, expression of the gene of b)iii) is modulated.

**[0031]** Applicants' invention also provides a method of modulating the expression of a gene in a host cell comprising a gene expression cassette comprising a response element comprising a domain recognized by the DNA binding domain from the first hybrid polypeptide; a promoter that is activated by the transactivation domain of the second hybrid polypeptide; and a gene whose expression is to be modulated; wherein the method comprises the steps of: a) introducing into the host cell a gene expression modulation system according to the invention; and b) introducing into the host cell a ligand; whereby upon introduction of the ligand into the host, expression of the gene is modulated.

**[0032]** Applicants' invention also provides an isolated host cell comprising an inducible gene expression system according to the invention. The present invention also relates to an isolated host cell comprising a gene expression cassette, a polynucleotide, or a polypeptide according to the invention. Accordingly, Applicants' invention also relates to a non-human organism comprising a host cell according to the invention.

## **BRIEF DESCRIPTION OF THE DRAWINGS**

### **[0033]**

**Figure 1:** Expression data of VP16LmUSP-EF, VP16MmRXR $\alpha$ -EF and three independent clones of VP16MmRXR $\alpha$  (1-7)-LmUSP (8-12)-EF in NIH3T3 cells along with GAL4CfEcR-CDEF and pFRLuc in the presence of non-steroid (GSE) ligand.

**Figure 2:** Expression data of VP16LmUSP-EF, VP16MmRXR $\alpha$ -EF and two independent clones of VP16MmRXR $\alpha$  (1-7)-LmUSP (8-12)-EF in NIH3T3 cells along with 1GAL4CfEcR-CDEF and pFRLuc in the presence of non-steroid (GSE) ligand.

**Figure 3:** Expression data of VP16LmUSP-EF, VP16MmRXR $\alpha$ -EF and two independent clones of VP16MmRXR $\alpha$  (1-7)-LmUSP (8-12)-EF in A549 cells along with GAL4CfEcR-CDEF and pFRLuc in the presence of non-steroid (GSE) ligand.

**Figure 4:** Amino acid sequence alignments of the EF domains of six vertebrate RXRs (A) and six invertebrate RXRs (B). B6, B8, B9, B10 and B11 denotes  $\beta$ chimera junctions. A1 denotes junction for  $\alpha$ chimera. Helices 1-12 are denoted as H1-H12 and  $\beta$  pleated sheets are denoted as S1 and S2. F denotes the F domain junction.

**Figure 5:** Expression data of GAL4CfEcR-CDEF/VP16chimeric RXR-based gene switches 1.3-1.6 in NIH3T3 cells along with pFRLuc in the presence of non-steroid (GSE) ligand.

**Figure 6:** Expression data of gene switches comprising the DEF domains of EcRs from CfEcR, DmEcR, TmEcR, or AmaEcR fused to GAL4 DNA binding domain and the EF domains of RXR/USPs from CfUSP, DmUSP, LmUSP, MmRXR $\alpha$ , a chimera between MmRXR $\alpha$  and LmUSP (Chimera), AmaRXR1, or AmaRXR2 fused to a VP16 activation domain along with pFRLuc in NIH3T3 cells in the presence of steroid (PonA) or non-steroid (GSE) ligand. The different RXR/USP constructs were compared in partnership with GAL4CfEcR-DEF.

**Figure 7:** Expression data of gene switches comprising the DEF domains of EcRs from CfEcR, DmEcR, TmEcR, or AmaEcR fused to GAL4 DNA binding domain and the EF domains of RXR/USPs from CfUSP, DmUSP, LmUSP, MmRXR $\alpha$ , a chimera between MmRXR $\alpha$  and LmUSP (Chimera), AmaRXR1, or AmaRXR2 fused to a VP16 activation domain along with pFRLuc in NIH3T3 cells in the presence of steroid (PonA) or non-steroid (GSE) ligand. The different RXR/USP constructs were compared in partnership with GAL4DmEcR-DEF.

**Figure 8:** Expression data of gene switches comprising the DEF domains of EcRs from CfEcR, DmEcR, TmEcR, or AmaEcR fused to GAL4 DNA binding domain and the EF domains of RXR/USPs from CfUSP, DmUSP, LmUSP, MmRXR $\alpha$ , a chimera between MmRXR $\alpha$  and LmUSP (Chimera), AmaRXR1, or AmaRXR2 fused to a VP16 activation domain along with pFRLuc in NIH3T3 cells in the presence of steroid (PonA) or non-steroid (GSE) ligand. The different EcR constructs were compared in partnership with a chimeric RXR-EF (MmRXR $\alpha$ -(1-7)-LmUSP(8-12)-EF).

**Figure 9:** Expression data of VP16/MmRXR $\alpha$ -EF (aRXR), VP16/Chimera between MmRXR $\alpha$ -EF and LmUSP-EF (MmRXR $\alpha$ -(1-7)-LmUSP(8-12)-EF; aCh7), VP16/LmUSP-EF (LmUSP) and three independent clones from each of five VP16/chimeras between HsRXR $\beta$ -EF and LmUSP-EF (see Table 1 for chimeric RXR constructs; bRXRCh6, bRXRCh8, bRXRCh9, bRXRCh10, and bRXRCh11) were transfected into NIH3T3 cells along with GAL4/CfEcR-DEF and pFRLuc. The transfected cells were grown in the presence of 0, 0.2, 1 and 10  $\mu$ M non-steroidal ligand (GSE). The reporter activity was quantified 48 hours after adding ligands.

**Figure 10:** Expression data of VP16/MmRXR $\alpha$ -EF (aRXR), VP16/Chimera between MmRXR $\alpha$ -EF and LmUSP-EF (MmRXR $\alpha$ -(1-7)-LmUSP(8-12)-EF; aCh7), VP16/LmUSP-EF (LmUSP) and three independent clones from each of five VP16/chimeras between HsRXR $\beta$ -EF and LmUSP-EF (see Table 1 for chimeric RXR constructs; bRXRCh6, bRXRCh8, bRXRCh9, bRXRCh10, and bRXRCh11) were transfected into NIH3T3 cells along with GAL4/CfEcR-DEF and pFRLuc. The transfected cells were grown in the presence of 0, 0.2, 1 and 10  $\mu$ M steroid ligand (PonA)

or 0, 0.04, 0.2, 1, and 10  $\mu$ M non-steroidal ligand (GSE). The reporter activity was quantified 48 hours after adding ligands.

Figure 11: Expression data of VP16/MmRXR $\alpha$ -EF (aRXR), VP16/Chimera between MmRXR $\alpha$ -EF and LmUSP-EF (MmRXR $\alpha$ -(1-7)-LmUSP(8-12)-EF; aCh7), VP16/LmUSP-EF (LmUSP) and three independent clones from each of five VP16/chimeras between HsRXR $\beta$ -EF and LmUSP-EF (see Table 1 for chimeric RXR constructs; bRXRCh6, bRXRCh8, bRXRCh9, bRXRCh10, and bRXRCh11) were transfected into NIH3T3 cells along with GAL4/DmEcR-DEF and pFRLuc. The transfected cells were grown in the presence of 0, 0.2, 1 and 10  $\mu$ M steroid ligand (PonA) or 0, 0.04, 0.2, 1, and 10  $\mu$ M non-steroidal ligand (GSE). The reporter activity was quantified 48 hours after adding ligands.

Figure 12: Effect of 9-cis-retinoic acid on transactivation potential of the GAL4CfEcR-DEF/VP16HsRXR $\beta$ -(1-8)-LmUSP-(9-12)-EF ( $\beta$ chimera 9) gene switch along with pFRLuc in NIH 3T3 cells in the presence of non-steroid (GSE) and 9-cis-retinoic acid (9Cis) for 48 hours.

## DETAILED DESCRIPTION OF THE INVENTION

[0034] Applicants have now shown that chimeric RXR ligand binding domains are functional within an EcR-based inducible gene expression modulation system in mammalian cells and that these chimeric RXR LBDs exhibit advantageous ligand sensitivities and transactivation abilities. Thus, Applicants' invention provides a novel ecdysone receptor-based inducible gene expression system comprising a chimeric retinoid X receptor ligand binding domain that is useful for modulating expression of a gene of interest in a host cell. In a particularly desirable embodiment, Applicants' invention provides an inducible gene expression system that has a reduced level of background gene expression and responds to submicromolar concentrations of non-steroidal ligand. Thus, Applicants' novel inducible gene expression system and its use in methods of modulating gene expression in a host cell overcome the limitations of currently available inducible expression systems and provide the skilled artisan with an effective means to control gene expression.

[0035] The present invention is useful for applications such as gene therapy, large scale production of proteins and antibodies, cell-based high throughput screening assays, functional genomics, proteomics, and metabolomics analyses and regulation of traits in transgenic organisms, where control of gene expression levels is desirable. An advantage of Applicants' invention is that it provides a means to regulate gene expression and to tailor expression levels to suit the user's requirements.

## DEFINITIONS

[0036] In this disclosure, a number of terms and abbreviations are used. The following definitions are provided and should be helpful in understanding the scope and practice of the present invention.

[0037] In a specific embodiment, the term "about" or "approximately" means within 20%, preferably within 10%, more preferably within 5%, and even more preferably within 1% of a given value or range.

[0038] The term "substantially free" means that a composition comprising "A" (where "A" is a single protein, DNA molecule, vector, recombinant host cell, etc.) is substantially free of "B" (where "B" comprises one or more contaminating proteins, DNA molecules, vectors, etc.) when at least about 75% by weight of the proteins, DNA, vectors (depending on the category of species to which A and B belong) in the composition is "A". Preferably, "A" comprises at least about 90% by weight of the A + B species in the composition, most preferably at least about 99% by weight. It is also preferred that a composition, which is substantially free of contamination, contain only a single molecular weight species having the activity or characteristic of the species of interest.

[0039] The term "isolated" for the purposes of the present invention designates a biological material (nucleic acid or protein) that has been removed from its original environment (the environment in which it is naturally present). For example, a polynucleotide present in the natural state in a plant or an animal is not isolated, however the same polynucleotide separated from the adjacent nucleic acids in which it is naturally present, is considered "isolated". The term "purified" does not require the material to be present in a form exhibiting absolute purity, exclusive of the presence of other compounds. It is rather a relative definition.

[0040] A polynucleotide is in the "purified" state after purification of the starting material or of the natural material by at least one order of magnitude, preferably 2 or 3 and preferably 4 or 5 orders of magnitude.

[0041] A "nucleic acid" is a polymeric compound comprised of covalently linked subunits called nucleotides. Nucleic acid includes polyribonucleic acid (RNA) and polydeoxyribonucleic acid (DNA), both of which may be single-stranded or double-stranded. DNA includes but is not limited to cDNA, genomic DNA, plasmids DNA, synthetic DNA, and semi-synthetic DNA. DNA may be linear, circular, or supercoiled.

[0042] A "nucleic acid molecule" refers to the phosphate ester polymeric form of ribonucleosides (adenosine, guanosine, uridine or cytidine; "RNA molecules") or deoxyribonucleosides (deoxyadenosine, deoxyguanosine, deoxythymidine, or deoxycytidine; "DNA molecules"), or any phosphoester analogs thereof, such as phosphorothioates and thioesters,

in either single stranded form, or a double-stranded helix. Double stranded DNA-DNA, DNA-RNA and RNA-RNA helices are possible. The term nucleic acid molecule, and in particular DNA or RNA molecule, refers only to the primary and secondary structure of the molecule, and does not limit it to any particular tertiary forms. Thus, this term includes double-stranded DNA found, *inter alia*, in linear or circular DNA molecules (e.g., restriction fragments), plasmids, and chromosomes. In discussing the structure of particular double-stranded DNA molecules, sequences may be described herein according to the normal convention of giving only the sequence in the 5' to 3' direction along the non-transcribed strand of DNA (*i.e.*, the strand having a sequence homologous to the mRNA). A "recombinant DNA molecule" is a DNA molecule that has undergone a molecular biological manipulation.

**[0043]** The term "fragment" will be understood to mean a nucleotide sequence of reduced length relative to the reference nucleic acid and comprising, over the common portion, a nucleotide sequence identical to the reference nucleic acid. Such a nucleic acid fragment according to the invention may be, where appropriate, included in a larger polynucleotide of which it is a constituent. Such fragments comprise, or alternatively consist of, oligonucleotides ranging in length from at least 6, 8, 9, 10, 12, 15, 18, 20, 21, 22, 23, 24, 25, 30, 39, 40, 42, 45, 48, 50, 51, 54, 57, 60, 63, 66, 70, 75, 78, 80, 90, 100, 105, 120, 135, 150, 200, 300, 500, 720, 900, 1000 or 1500 consecutive nucleotides of a nucleic acid according to the invention.

**[0044]** As used herein, an "isolated nucleic acid fragment" is a polymer of RNA or DNA that is single- or double-stranded, optionally containing synthetic, non-natural or altered nucleotide bases. An isolated nucleic acid fragment in the form of a polymer of DNA may be comprised of one or more segments of cDNA, genomic DNA or synthetic DNA.

**[0045]** A "gene" refers to an assembly of nucleotides that encode a polypeptide, and includes cDNA and genomic DNA nucleic acids. "Gene" also refers to a nucleic acid fragment that expresses a specific protein or polypeptide, including regulatory sequences preceding (5' non-coding sequences) and following (3' non-coding sequences) the coding sequence. "Native gene" refers to a gene as found in nature with its own regulatory sequences. "Chimeric gene" refers to any gene that is not a native gene, comprising regulatory and/or coding sequences that are not found together in nature. Accordingly, a chimeric gene may comprise regulatory sequences and coding sequences that are derived from different sources, or regulatory sequences and coding sequences derived from the same source, but arranged in a manner different than that found in nature. A chimeric gene may comprise coding sequences derived from different sources and/or regulatory sequences derived from different sources. "Endogenous gene" refers to a native gene in its natural location in the genome of an organism. A "foreign" gene or "heterologous" gene refers to a gene not normally found in the host organism, but that is introduced into the host organism by gene transfer. Foreign genes can comprise native genes inserted into a non-native organism, or chimeric genes. A "transgene" is a gene that has been introduced into the genome by a transformation procedure.

**[0046]** "Heterologous" DNA refers to DNA not naturally located in the cell, or in a chromosomal site of the cell. Preferably, the heterologous DNA includes a gene foreign to the cell.

**[0047]** The term "genome" includes chromosomal as well as mitochondrial, chloroplast and viral DNA or RNA.

**[0048]** A nucleic acid molecule is "hybridizable" to another nucleic acid molecule, such as a cDNA, genomic DNA, or RNA, when a single stranded form of the nucleic acid molecule can anneal to the other nucleic acid molecule under the appropriate conditions of temperature and solution ionic strength (see Sambrook *et al.*, 1989 *infra*). Hybridization and washing conditions are well known and exemplified in Sambrook, J., Fritsch, E. F. and Maniatis, T. Molecular Cloning: A Laboratory Manual, Second Edition, Cold Spring Harbor Laboratory Press, Cold Spring Harbor (1989), particularly Chapter 11 and Table 11.1 therein. The conditions of temperature and ionic strength determine the "stringency" of the hybridization.

**[0049]** Stringency conditions can be adjusted to screen for moderately similar fragments, such as homologous sequences from distantly related organisms, to highly similar fragments, such as genes that duplicate functional enzymes from closely related organisms. For preliminary screening for homologous nucleic acids, low stringency hybridization conditions, corresponding to a  $T_m$  of 55°, can be used, e.g., 5x SSC, 0.1% SDS, 0.25% milk, and no formamide; or 30% formamide, 5x SSC, 0.5% SDS. Moderate stringency hybridization conditions correspond to a higher  $T_m$ , e.g., 40% formamide, with 5x or 6x SCC. High stringency hybridization conditions correspond to the highest  $T_m$ , e.g., 50% formamide, 5x or 6x SCC. Hybridization requires that the two nucleic acids contain complementary sequences, although depending on the stringency of the hybridization, mismatches between bases are possible.

**[0050]** The term "complementary" is used to describe the relationship between nucleotide bases that are capable of hybridizing to one another. For example, with respect to DNA, adenosine is complementary to thymine and cytosine is complementary to guanine. Accordingly, the instant invention also includes isolated nucleic acid fragments that are complementary to the complete sequences as disclosed or used herein as well as those substantially similar nucleic acid sequences.

**[0051]** In a specific embodiment, the term "standard hybridization conditions" refers to a  $T_m$  of 55°C, and utilizes conditions as set forth above. In a preferred embodiment, the  $T_m$  is 60°C; in a more preferred embodiment, the  $T_m$  is 65°C.

**[0052]** Post-hybridization washes also determine stringency conditions. One set of preferred conditions uses a series of washes starting with 6X SSC, 0.5% SDS at room temperature for 15 minutes (min), then repeated with 2X SSC, 0.5%



SDS at 45°C for 30 minutes, and then repeated twice with 0.2X SSC, 0.5% SDS at 50°C for 30 minutes. A more preferred set of stringent conditions uses higher temperatures in which the washes are identical to those above except for the temperature of the final two 30 min washes in 0.2X SSC, 0.5% SDS was increased to 60°C. Another preferred set of highly stringent conditions uses two final washes in 0.1X SSC, 0.1% SDS at 65°C. Hybridization requires that the two nucleic acids comprise complementary sequences, although depending on the stringency of the hybridization, mismatches between bases are possible.

**[0053]** The appropriate stringency for hybridizing nucleic acids depends on the length of the nucleic acids and the degree of complementation, variables well known in the art. The greater the degree of similarity or homology between two nucleotide sequences, the greater the value of  $T_m$  for hybrids of nucleic acids having those sequences. The relative stability (corresponding to higher  $T_m$ ) of nucleic acid hybridizations decreases in the following order: RNA:RNA, DNA:RNA, DNA:DNA. For hybrids of greater than 100 nucleotides in length, equations for calculating  $T_m$  have been derived (see Sambrook *et al.*, *supra*, 9.50-0.51). For hybridization with shorter nucleic acids, *i.e.*, oligonucleotides, the position of mismatches becomes more important, and the length of the oligonucleotide determines its specificity (see Sambrook *et al.*, *supra*, 11.7-11.8).

**[0054]** In one embodiment the length for a hybridizable nucleic acid is at least about 10 nucleotides. Preferable a minimum length for a hybridizable nucleic acid is at least about 15 nucleotides; more preferably at least about 20 nucleotides; and most preferably the length is at least 30 nucleotides. Furthermore, the skilled artisan will recognize that the temperature and wash solution salt concentration may be adjusted as necessary according to factors such as length of the probe.

**[0055]** The term "probe" refers to a single-stranded nucleic acid molecule that can base pair with a complementary single stranded target nucleic acid to form a double-stranded molecule. As used herein, the term "oligonucleotide" refers to a nucleic acid, generally of at least 18 nucleotides, that is hybridizable to a genomic DNA molecule, a cDNA molecule, a plasmid DNA or an mRNA molecule. Oligonucleotides can be labeled, *e.g.*, with  $^{32}\text{P}$ -nucleotides or nucleotides to which a label, such as biotin, has been covalently conjugated. A labeled oligonucleotide can be used as a probe to detect the presence of a nucleic acid. Oligonucleotides (one or both of which may be labeled) can be used as PCR primers, either for cloning full length or a fragment of a nucleic acid, or to detect the presence of a nucleic acid. An oligonucleotide can also be used to form a triple helix with a DNA molecule. Generally, oligonucleotides are prepared synthetically, preferably on a nucleic acid synthesizer. Accordingly, oligonucleotides can be prepared with non-naturally occurring phosphoester analog bonds, such as thioester bonds, etc.

**[0056]** A "primer" is an oligonucleotide that hybridizes to a target nucleic acid sequence to create a double stranded nucleic acid region that can serve as an initiation point for DNA synthesis under suitable conditions. Such primers may be used in a polymerase chain reaction.

**[0057]** "Polymerase chain reaction" is abbreviated PCR and means an *in vitro* method for enzymatically amplifying specific nucleic acid sequences. PCR involves a repetitive series of temperature cycles with each cycle comprising three stages: denaturation of the template nucleic acid to separate the strands of the target molecule, annealing a single stranded PCR oligonucleotide primer to the template nucleic acid, and extension of the annealed primer(s) by DNA polymerase. PCR provides a means to detect the presence of the target molecule and, under quantitative or semi-quantitative conditions, to determine the relative amount of that target molecule within the starting pool of nucleic acids.

**[0058]** "Reverse transcription-polymerase chain reaction" is abbreviated RT-PCR and means an *in vitro* method for enzymatically producing a target cDNA molecule or molecules from an RNA molecule or molecules, followed by enzymatic amplification of a specific nucleic acid sequence or sequences within

**[0059]** the target cDNA molecule or molecules as described above. RT-PCR also provides a means to detect the presence of the target molecule and, under quantitative or semi-quantitative conditions, to determine the relative amount of that target molecule within the starting pool of nucleic acids.

**[0060]** A DNA "coding sequence" is a double-stranded DNA sequence that is transcribed and translated into a polypeptide in a cell *in vitro* or *in vivo* when placed under the control of appropriate regulatory sequences. "Suitable regulatory sequences" refer to nucleotide sequences located upstream (5' non-coding sequences), within, or downstream (3' non-coding sequences) of a coding sequence, and which influence the transcription, RNA processing or stability, or translation of the associated coding sequence. Regulatory sequences may include promoters, translation leader sequences, introns, polyadenylation recognition sequences, RNA processing site, effector binding site and stem-loop structure. The boundaries of the coding sequence are determined by a start codon at the 5' (amino) terminus and a translation stop codon at the 3' (carboxyl) terminus. A coding sequence can include, but is not limited to, prokaryotic sequences, cDNA from mRNA, genomic DNA sequences, and even synthetic DNA sequences. If the coding sequence is intended for expression in a eukaryotic cell, a polyadenylation signal and transcription termination sequence will usually be located 3' to the coding sequence.

**[0061]** "Open reading frame" is abbreviated ORF and means a length of nucleic acid sequence, either DNA, cDNA or RNA, that comprises a translation start signal or initiation codon, such as an ATG or AUG, and a termination codon and can be potentially translated into a polypeptide sequence.

**[0062]** The term "head-to-head" is used herein to describe the orientation of two polynucleotide sequences in relation to each other. Two polynucleotides are positioned in a head-to-head orientation when the 5' end of the coding strand of one polynucleotide is adjacent to the 5' end of the coding strand of the other polynucleotide, whereby the direction of transcription of each polynucleotide proceeds away from the 5' end of the other polynucleotide. The term "head-to-head" may be abbreviated (5')-to-(5') and may also be indicated by the symbols ( $\leftarrow \rightarrow$ ) or ( $3' \leftarrow 5'5' \rightarrow 3'$ ).

**[0063]** The term "tail-to-tail" is used herein to describe the orientation of two polynucleotide sequences in relation to each other. Two polynucleotides are positioned in a tail-to-tail orientation when the 3' end of the coding strand of one polynucleotide is adjacent to the 3' end of the coding strand of the other polynucleotide, whereby the direction of transcription of each polynucleotide proceeds toward the other polynucleotide. The term "tail-to-tail" may be abbreviated (3')-to-(3') and may also be indicated by the symbols ( $\rightarrow \leftarrow$ ) or ( $5' \rightarrow 3'3' \leftarrow 5'$ ).

**[0064]** The term "head-to-tail" is used herein to describe the orientation of two polynucleotide sequences in relation to each other. Two polynucleotides are positioned in a head-to-tail orientation when the 5' end of the coding strand of one polynucleotide is adjacent to the 3' end of the coding strand of the other polynucleotide, whereby the direction of transcription of each polynucleotide proceeds in the same direction as that of the other polynucleotide. The term "head-to-tail" may be abbreviated (5')-to-(3') and may also be indicated by the symbols ( $\rightarrow \rightarrow$ ) or ( $5' \rightarrow 3'5' \rightarrow 3'$ ).

**[0065]** The term "downstream" refers to a nucleotide sequence that is located 3' to reference nucleotide sequence. In particular, downstream nucleotide sequences generally relate to sequences that follow the starting point of transcription. For example, the translation initiation codon of a gene is located downstream of the start site of transcription.

**[0066]** The term "upstream" refers to a nucleotide sequence that is located 5' to reference nucleotide sequence. In particular, upstream nucleotide sequences generally relate to sequences that are located on the 5' side of a coding sequence or starting point of transcription. For example, most promoters are located upstream of the start site of transcription.

**[0067]** The terms "restriction endonuclease" and "restriction enzyme" refer to an enzyme that binds and cuts within a specific nucleotide sequence within double stranded DNA.

**[0068]** "Homologous recombination" refers to the insertion of a foreign DNA sequence into another DNA molecule, e.g., insertion of a vector in a chromosome. Preferably, the vector targets a specific chromosomal site for homologous recombination. For specific homologous recombination, the vector will contain sufficiently long regions of homology to sequences of the chromosome to allow complementary binding and incorporation of the vector into the chromosome. Longer regions of homology, and greater degrees of sequence similarity, may increase the efficiency of homologous recombination.

**[0069]** Several methods known in the art may be used to propagate a polynucleotide according to the invention. Once a suitable host system and growth conditions are established, recombinant expression vectors can be propagated and prepared in quantity. As described herein, the expression vectors which can be used include, but are not limited to, the following vectors or their derivatives: human or animal viruses such as vaccinia virus or adenovirus; insect viruses such as baculovirus; yeast vectors; bacteriophage vectors (e.g., lambda), and plasmid and cosmid DNA vectors, to name but a few.

**[0070]** A "vector" is any means for the cloning of and/or transfer of a nucleic acid into a host cell. A vector may be a replicon to which another DNA segment may be attached so as to bring about the replication of the attached segment. A "replicon" is any genetic element (e.g., plasmid, phage, cosmid, chromosome, virus) that functions as an autonomous unit of DNA replication *in vivo*, i.e., capable of replication under its own control. The term "vector" includes both viral and nonviral means for introducing the nucleic acid into a cell *in vitro*, *ex vivo* or *in vivo*. A large number of vectors known in the art may be used to manipulate nucleic acids, incorporate response elements and promoters into genes, etc. Possible vectors include, for example, plasmids or modified viruses including, for example bacteriophages such as lambda derivatives, or plasmids such as PBR322 or pUC plasmid derivatives, or the Bluescript vector. For example, the insertion of the DNA fragments corresponding to response elements and promoters into a suitable vector can be accomplished by ligating the appropriate DNA fragments into a chosen vector that has complementary cohesive termini. Alternatively, the ends of the DNA molecules may be enzymatically modified or any site may be produced by ligating nucleotide sequences (linkers) into the DNA termini. Such vectors may be engineered to contain selectable marker genes that provide for the selection of cells that have incorporated the marker into the cellular genome. Such markers allow identification and/or selection of host cells that incorporate and express the proteins encoded by the marker.

**[0071]** Viral vectors, and particularly retroviral vectors, have been used in a wide variety of gene delivery applications in cells, as well as living animal subjects. Viral vectors that can be used include but are not limited to retrovirus, adeno-associated virus, pox, baculovirus, vaccinia, herpes simplex, Epstein-Barr, adenovirus, geminivirus, and caulimovirus vectors. Non-viral vectors include plasmids, liposomes, electrically charged lipids (cytofectins), DNA-protein complexes, and biopolymers. In addition to a nucleic acid, a vector may also comprise one or more regulatory regions, and/or selectable markers useful in selecting, measuring, and monitoring nucleic acid transfer results (transfer to which tissues, duration of expression, etc.).

**[0072]** The term "plasmid" refers to an extra chromosomal element often carrying a gene that is not part of the central

metabolism of the cell, and usually in the form of circular double-stranded DNA molecules. Such elements may be autonomously replicating sequences, genome integrating sequences, phage or nucleotide sequences, linear, circular, or supercoiled, of a single- or double-stranded DNA or RNA, derived from any source, in which a number of nucleotide sequences have been joined or recombined into a unique construction which is capable of introducing a promoter fragment and DNA sequence for a selected gene product along with appropriate 3' untranslated sequence into a cell.

5 **[0073]** A "cloning vector" is a "replicon", which is a unit length of a nucleic acid, preferably DNA, that replicates sequentially and which comprises an origin of replication, such as a plasmid, phage or cosmid, to which another nucleic acid segment may be attached so as to bring about the replication of the attached segment. Cloning vectors may be capable of replication in one cell type and expression in another ("shuttle vector").

10 **[0074]** Vectors may be introduced into the desired host cells by methods known in the art, *e.g.*, transfection, electroporation, microinjection, transduction, cell fusion, DEAE dextran, calcium phosphate precipitation, lipofection (lysosome fusion), use of a gene gun, or a DNA vector transporter (see, *e.g.*, Wu et al., 1992, J. Biol. Chem. 267: 963-967; Wu and Wu, 1988, J. Biol. Chem. 263: 14621-14624; and Hartmut et al., Canadian Patent Application No. 2,012,311, filed March 15, 1990).

15 **[0075]** A polynucleotide according to the invention can also be introduced *in vivo* by lipofection. For the past decade, there has been increasing use of liposomes for encapsulation and transfection of nucleic acids *in vitro*. Synthetic cationic lipids designed to limit the difficulties and dangers encountered with liposome mediated transfection can be used to prepare liposomes for *in vivo* transfection of a gene encoding a marker (Felgner et al., 1987, Proc. Natl. Acad. Sci. U.S.A. 84: 7413; Mackey, et al., 1988, Proc. Natl. Acad. Sci. U.S.A 85: 8027-8031; and Ulmer et al., 1993, Science 259: 1745-1748). The use of cationic lipids may promote encapsulation of negatively charged nucleic acids, and also promote fusion with negatively charged cell membranes (Felgner and Ringold, 1989, Science 337: 387-388). Particularly useful lipid compounds and compositions for transfer of nucleic acids are described in International Patent Publications WO95/18863 and WO96/17823, and in U.S. Patent No. 5,459,127. The use of lipofection to introduce exogenous genes into the specific organs *in vivo* has certain practical advantages. Molecular targeting of liposomes to specific cells represents one area of benefit. It is clear that directing transfection to particular cell types would be particularly preferred in a tissue with cellular heterogeneity, such as pancreas, liver, kidney, and the brain. Lipids may be chemically coupled to other molecules for the purpose of targeting (Mackey, et al., 1988, *supra*). Targeted peptides, *e.g.*, hormones or neurotransmitters, and proteins such as antibodies, or non-peptide molecules could be coupled to liposomes chemically.

20 **[0076]** Other molecules are also useful for facilitating transfection of a nucleic acid *in vivo*, such as a cationic oligopeptide (*e.g.*, WO95/21931), peptides derived from DNA binding proteins (*e.g.*, WO96/25508), or a cationic polymer (*e.g.*, WO95/21931).

25 **[0077]** It is also possible to introduce a vector *in vivo* as a naked DNA plasmid (see U.S. Patents 5,693,622, 5,589,466 and 5,580,859). Receptor-mediated DNA delivery approaches can also be used (Curiel et al., 1992, Hum. Gene Ther. 3: 147-154; and Wu and Wu, 1987, J. Biol. Chem. 262: 4429-4432).

30 **[0078]** The term "transfection" means the uptake of exogenous or heterologous RNA or DNA by a cell. A cell has been "transfected" by exogenous or heterologous RNA or DNA when such RNA or DNA has been introduced inside the cell. A cell has been "transformed" by exogenous or heterologous RNA or DNA when the transfected RNA or DNA effects a phenotypic change. The transforming RNA or DNA can be integrated (covalently linked) into chromosomal DNA making up the genome of the cell.

35 **[0079]** "Transformation" refers to the transfer of a nucleic acid fragment into the genome of a host organism, resulting in genetically stable inheritance. Host organisms containing the transformed nucleic acid fragments are referred to as "transgenic" or "recombinant" or "transformed" organisms.

40 **[0080]** The term "genetic region" will refer to a region of a nucleic acid molecule or a nucleotide sequence that comprises a gene encoding a polypeptide.

45 **[0081]** In addition, the recombinant vector comprising a polynucleotide according to the invention may include one or more origins for replication in the cellular hosts in which their amplification or their expression is sought, markers or selectable markers.

50 **[0082]** The term "selectable marker" means an identifying factor, usually an antibiotic or chemical resistance gene, that is able to be selected for based upon the marker gene's effect, *i.e.*, resistance to an antibiotic, resistance to a herbicide, colorimetric markers, enzymes, fluorescent markers, and the like, wherein the effect is used to track the inheritance of a nucleic acid of interest and/or to identify a cell or organism that has inherited the nucleic acid of interest. Examples of selectable marker genes known and used in the art include: genes providing resistance to ampicillin, streptomycin, gentamycin, kanamycin, hygromycin, bialaphos herbicide, sulfonamide, and the like; and genes that are used as phenotypic markers, *i.e.*, anthocyanin regulatory genes, isopentanyl transferase gene, and the like.

55 **[0083]** The term "reporter gene" means a nucleic acid encoding an identifying factor that is able to be identified based upon the reporter gene's effect, wherein the effect is used to track the inheritance of a nucleic acid of interest, to identify a cell or organism that has inherited the nucleic acid of interest, and/or to measure gene expression induction or transcription. Examples of reporter genes known and used in the art include: luciferase (Luc), green fluorescent protein

(GFP), chloramphenicol acetyltransferase (CAT),  $\beta$ -galactosidase (LacZ),  $\beta$ -glucuronidase (Gus), and the like. Selectable marker genes may also be considered reporter genes.

**[0084]** "Promoter" refers to a DNA sequence capable of controlling the expression of a coding sequence or functional RNA. In general, a coding sequence is located 3' to a promoter sequence. Promoters may be derived in their entirety from a native gene, or be composed of different elements derived from different promoters found in nature, or even comprise synthetic DNA segments. It is understood by those skilled in the art that different promoters may direct the expression of a gene in different tissues or cell types, or at different stages of development, or in response to different environmental or physiological conditions. Promoters that cause a gene to be expressed in most cell types at most times are commonly referred to as "constitutive promoters". Promoters that cause a gene to be expressed in a specific cell type are commonly referred to as "cell-specific promoters" or "tissue-specific promoters". Promoters that cause a gene to be expressed at a specific stage of development or cell differentiation are commonly referred to as "developmentally-specific promoters" or "cell differentiation-specific promoters". Promoters that are induced and cause a gene to be expressed following exposure or treatment of the cell with an agent, biological molecule, chemical, ligand, light, or the like that induces the promoter are commonly referred to as "inducible promoters" or "regulatable promoters". It is further recognized that since in most cases the exact boundaries of regulatory sequences have not been completely defined, DNA fragments of different lengths may have identical promoter activity.

**[0085]** A "promoter sequence" is a DNA regulatory region capable of binding RNA polymerase in a cell and initiating transcription of a downstream (3' direction) coding sequence. For purposes of defining the present invention, the promoter sequence is bounded at its 3' terminus by the transcription initiation site and extends upstream (5' direction) to include the minimum number of bases or elements necessary to initiate transcription at levels detectable above background. Within the promoter sequence will be found a transcription initiation site (conveniently defined for example, by mapping with nuclease S1), as well as protein binding domains (consensus sequences) responsible for the binding of RNA polymerase.

**[0086]** A coding sequence is "under the control" of transcriptional and translational control sequences in a cell when RNA polymerase transcribes the coding sequence into mRNA, which is then trans-RNA spliced (if the coding sequence contains introns) and translated into the protein encoded by the coding sequence.

**[0087]** "Transcriptional and translational control sequences" are DNA regulatory sequences, such as promoters, enhancers, terminators, and the like, that provide for the expression of a coding sequence in a host cell. In eukaryotic cells, polyadenylation signals are control sequences.

**[0088]** The term "response element" means one or more cis-acting DNA elements which confer responsiveness on a promoter mediated through interaction with the DNA-binding domains of the first chimeric gene. This DNA element may be either palindromic (perfect or imperfect) in its sequence or composed of sequence motifs or half sites separated by a variable number of nucleotides. The half sites can be similar or identical and arranged as either direct or inverted repeats or as a single half site or multimers of adjacent half sites in tandem. The response element may comprise a minimal promoter isolated from different organisms depending upon the nature of the cell or organism into which the response element will be incorporated. The DNA binding domain of the first hybrid protein binds, in the presence or absence of a ligand, to the DNA sequence of a response element to initiate or suppress transcription of downstream gene(s) under the regulation of this response element. Examples of DNA sequences for response elements of the natural ecdysone receptor include: RRGG/TTCANTGAC/ACY (see Cherbas L., et. al., (1991), *Genes Dev.* 5, 120-131); AG-GTCAN<sub>(n)</sub>AGGTCA, where N<sub>(n)</sub> can be one or more spacer nucleotides (see D'Avino PP., et. al., (1995), *Mol. Cell. Endocrinol.* 113, 1-9); and GGGTTGAATGAATTT (see Antoniewski C., et. al., (1994), *Mol. Cell Biol.* 14,4465-4474).

**[0089]** The term "operably linked" refers to the association of nucleic acid sequences on a single nucleic acid fragment so that the function of one is affected by the other. For example, a promoter is operably linked with a coding sequence when it is capable of affecting the expression of that coding sequence (i.e., that the coding sequence is under the transcriptional control of the promoter). Coding sequences can be operably linked to regulatory sequences in sense or antisense orientation.

**[0090]** The term "expression", as used herein, refers to the transcription and stable accumulation of sense (mRNA) or antisense RNA derived from a nucleic acid or polynucleotide. Expression may also refer to translation of mRNA into a protein or polypeptide.

**[0091]** The terms "cassette", "expression cassette" and "gene expression cassette" refer to a segment of DNA that can be inserted into a nucleic acid or polynucleotide at specific restriction sites or by homologous recombination. The segment of DNA comprises a polynucleotide that encodes a polypeptide of interest, and the cassette and restriction sites are designed to ensure insertion of the cassette in the proper reading frame for transcription and translation. "Transformation cassette" refers to a specific vector comprising a polynucleotide that encodes a polypeptide of interest and having elements in addition to the polynucleotide that facilitate transformation of a particular host cell. Cassettes, expression cassettes, gene expression cassettes and transformation cassettes of the invention may also comprise elements that allow for enhanced expression of a polynucleotide encoding a polypeptide of interest in a host cell. These elements may include, but are not limited to: a promoter, a minimal promoter, an enhancer, a response element, a

terminator sequence, a polyadenylation sequence, and the like.

**[0092]** For purposes of this invention, the term "gene switch" refers to the combination of a response element associated with a promoter, and an EcR based system which, in the presence of one or more ligands, modulates the expression of a gene into which the response element and promoter are incorporated.

**[0093]** The terms "modulate" and "modulates" mean to induce, reduce or inhibit nucleic acid or gene expression, resulting in the respective induction, reduction or inhibition of protein or polypeptide production.

**[0094]** The plasmids or vectors according to the invention may further comprise at least one promoter suitable for driving expression of a gene in a host cell. The term "expression vector" means a vector, plasmid or vehicle designed to enable the expression of an inserted nucleic acid sequence following transformation into the host. The cloned gene, i.e., the inserted nucleic acid sequence, is usually placed under the control of control elements such as a promoter, a minimal promoter, an enhancer, or the like. Initiation control regions or promoters, which are useful to drive expression of a nucleic acid in the desired host cell are numerous and familiar to those skilled in the art. Virtually any promoter capable of driving these genes is suitable for the present invention including but not limited to: viral promoters, bacterial promoters, animal promoters, mammalian promoters, synthetic promoters, constitutive promoters, tissue specific promoter, developmental specific promoters, inducible promoters, light regulated promoters; *CYC1*, *HIS3*, *GAL1*, *GAL4*, *GAL10*, *ADH1*, *PGK*, *PHO5*, *GAPDH*, *ADC1*, *TRP1*, *URA3*, *LEU2*, *ENO*, *TPI*, alkaline phosphatase promoters (useful for expression in *Saccharomyces*); *AOX1* promoter (useful for expression in *Pichia*);  $\beta$ -lactamase, *lac*, *ara*, *tet*, *trp*, *IP<sub>L</sub>*, *IP<sub>R</sub>*, *T7*, *tac*, and *trc* promoters (useful for expression in *Escherichia coli*); light regulated-promoters; animal and mammalian promoters known in the art include, but are not limited to, the SV40 early (SV40e) promoter region, the promoter contained in the 3' long terminal repeat (LTR) of Rous sarcoma virus (RSV), the promoters of the E1A or major late promoter (MLP) genes of adenoviruses (Ad), the cytomegalovirus (CMV) early promoter, the herpes simplex virus (HSV) thymidine kinase (TK) promoter, an elongation factor 1 alpha (EF1) promoter, a phosphoglycerate kinase (PGK) promoter, a ubiquitin (Ubc) promoter, an albumin promoter, the regulatory sequences of the mouse metallothionein-L promoter and transcriptional control regions, the ubiquitous promoters (HPRT, vimentin,  $\alpha$ -actin, tubulin and the like), the promoters of the intermediate filaments (desmin, neurofilaments, keratin, GFAP, and the like), the promoters of therapeutic genes (of the MDR, CFTR or factor VIII type, and the like), pathogenesis or disease related-promoters, and promoters that exhibit tissue specificity and have been utilized in transgenic animals, such as the elastase I gene control region which is active in pancreatic acinar cells; insulin gene control region active in pancreatic beta cells, immunoglobulin gene control region active in lymphoid cells, mouse mammary tumor virus control region active in testicular, breast, lymphoid and mast cells; albumin gene, Apo AI and Apo AII control regions active in liver, alpha-fetoprotein gene control region active in liver, alpha 1-antitrypsin gene control region active in the liver, beta-globin gene control region active in myeloid cells, myelin basic protein gene control region active in oligodendrocyte cells in the brain, myosin light chain-2 gene control region active in skeletal muscle, and gonadotropic releasing hormone gene control region active in the hypothalamus, pyruvate kinase promoter, villin promoter, promoter of the fatty acid binding intestinal protein, promoter of the smooth muscle cell  $\alpha$ -actin, and the like. In addition, these expression sequences may be modified by addition of enhancer or regulatory sequences and the like.

**[0095]** Enhancers that may be used in embodiments of the invention include but are not limited to: an SV40 enhancer, a cytomegalovirus (CMV) enhancer, an elongation factor 1 (EF1) enhancer, yeast enhancers, viral gene enhancers, and the like.

**[0096]** Termination control regions, i.e., terminator or polyadenylation sequences, may also be derived from various genes native to the preferred hosts. Optionally, a termination site may be unnecessary, however, it is most preferred if included. In a preferred embodiment of the invention, the termination control region may be comprise or be derived from a synthetic sequence, synthetic polyadenylation signal, an SV40 late polyadenylation signal, an SV40 polyadenylation signal, a bovine growth hormone (BGH) polyadenylation signal, viral terminator sequences, or the like.

**[0097]** The terms "3' non-coding sequences" or "3' untranslated region (UTR)" refer to DNA sequences located downstream (3') of a coding sequence and may comprise polyadenylation [poly(A)] recognition sequences and other sequences encoding regulatory signals capable of affecting mRNA processing or gene expression. The polyadenylation signal is usually characterized by affecting the addition of polyadenylic acid tracts to the 3' end of the mRNA precursor.

**[0098]** "Regulatory region" means a nucleic acid sequence which regulates the expression of a second nucleic acid sequence. A regulatory region may include sequences which are naturally responsible for expressing a particular nucleic acid (a homologous region) or may include sequences of a different origin that are responsible for expressing different proteins or even synthetic proteins (a heterologous region). In particular, the sequences can be sequences of prokaryotic, eukaryotic, or viral genes or derived sequences that stimulate or repress transcription of a gene in a specific or non-specific manner and in an inducible or non-inducible manner. Regulatory regions include origins of replication, RNA splice sites, promoters, enhancers, transcriptional termination sequences, and signal sequences which direct the polypeptide into the secretory pathways of the target cell.

**[0099]** A regulatory region from a "heterologous source" is a regulatory region that is not naturally associated with the expressed nucleic acid. Included among the heterologous regulatory regions are regulatory regions from a different

species, regulatory regions from a different gene, hybrid regulatory sequences, and regulatory sequences which do not occur in nature, but which are designed by one having ordinary skill in the art.

**[0100]** "RNA transcript" refers to the product resulting from RNA polymerase-catalyzed transcription of a DNA sequence. When the RNA transcript is a perfect complementary copy of the DNA sequence, it is referred to as the primary transcript or it may be a RNA sequence derived from post-transcriptional processing of the primary transcript and is referred to as the mature RNA. "Messenger RNA (mRNA)" refers to the RNA that is without introns and that can be translated into protein by the cell. "cDNA" refers to a double-stranded DNA that is complementary to and derived from mRNA. "Sense" RNA refers to RNA transcript that includes the mRNA and so can be translated into protein by the cell. "Antisense RNA" refers to a RNA transcript that is complementary to all or part of a target primary transcript or mRNA and that blocks the expression of a target gene. The complementarity of an

**[0101]** antisense RNA may be with any part of the specific gene transcript, i.e., at the 5' non-coding sequence, 3' non-coding sequence, or the coding sequence. "Functional RNA" refers to antisense RNA, ribozyme RNA, or other RNA that is not translated yet has an effect on cellular processes.

**[0102]** A "polypeptide" is a polymeric compound comprised of covalently linked amino acid residues. Amino acids have the following general structure:

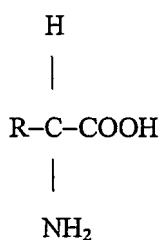

**[0103]** Amino acids are classified into seven groups on the basis of the side chain R: (1) aliphatic side chains, (2) side chains containing a hydroxylic (OH) group, (3) side chains containing sulfur atoms, (4) side chains containing an acidic or amide group, (5) side chains containing a basic group, (6) side chains containing an aromatic ring, and (7) proline, an imino acid in which the side chain is fused to the amino group. A polypeptide of the invention preferably comprises at least about 14 amino acids.

**[0104]** A "protein" is a polypeptide that performs a structural or functional role in a living cell.

**[0105]** An "isolated polypeptide" or "isolated protein" is a polypeptide or protein that is substantially free of those compounds that are normally associated therewith in its natural state (e.g., other proteins or polypeptides, nucleic acids, carbohydrates, lipids). "Isolated" is not meant to exclude artificial or synthetic mixtures with other compounds, or the presence of impurities which do not interfere with biological activity, and which may be present, for example, due to incomplete purification, addition of stabilizers, or compounding into a pharmaceutically acceptable preparation.

**[0106]** "Fragment" of a polypeptide according to the invention will be understood to mean a polypeptide whose amino acid sequence is shorter than that of the reference polypeptide and which comprises, over the entire portion with these reference polypeptides, an identical amino acid sequence. Such fragments may, where appropriate, be included in a larger polypeptide of which they are a part. Such fragments of a polypeptide according to the invention may have a length of at least 2, 3, 4, 5, 6, 8, 10, 13, 14, 15, 16, 17, 18, 19, 20, 21, 22, 25, 26, 30, 35, 40, 45, 50, 100, 200, 240, or 300 amino acids.

**[0107]** A "variant" of a polypeptide or protein is any analogue, fragment, derivative, or mutant which is derived from a polypeptide or protein and which retains at least one biological property of the polypeptide or protein. Different variants of the polypeptide or protein may exist in nature. These variants may be allelic variations characterized by differences in the nucleotide sequences of the structural gene coding for the protein, or may involve differential splicing or post-translational modification. The skilled artisan can produce variants having single or multiple amino acid substitutions, deletions, additions, or replacements. These variants may include, *inter alia*: (a) variants in which one or more amino acid residues are substituted with conservative or non-conservative amino acids, (b) variants in which one or more amino acids are added to the polypeptide or protein, (c) variants in which one or more of the amino acids includes a substituent group, and (d) variants in which the polypeptide or protein is fused with another polypeptide such as serum albumin. The techniques for obtaining these variants, including genetic ( suppressions, deletions, mutations, etc.), chemical, and enzymatic techniques, are known to persons having ordinary skill in the art. A variant polypeptide preferably comprises at least about 14 amino acids.

**[0108]** A "heterologous protein" refers to a protein not naturally produced in the cell.

**[0109]** A "mature protein" refers to a post-translationally processed polypeptide; i.e., one from which any pre- or propeptides present in the primary translation product have been removed. "Precursor" protein refers to the primary product of translation of mRNA; i.e., with pre- and propeptides still present. Pre- and propeptides may be but are not

limited to intracellular localization signals.

**[0110]** The term "signal peptide" refers to an amino terminal polypeptide preceding the secreted mature protein. The signal peptide is cleaved from and is therefore not present in the mature protein. Signal peptides have the function of directing and translocating secreted proteins across cell membranes. Signal peptide is also referred to as signal protein.

**[0111]** A "signal sequence" is included at the beginning of the coding sequence of a protein to be expressed on the surface of a cell. This sequence encodes a signal peptide, N-terminal to the mature polypeptide, that directs the host cell to translocate the polypeptide. The term "translocation signal sequence" is used herein to refer to this sort of signal sequence. Translocation signal sequences can be found associated with a variety of proteins native to eukaryotes and prokaryotes, and are often functional in both types of organisms.

**[0112]** The term "homology" refers to the percent of identity between two polynucleotide or two polypeptide moieties. The correspondence between the sequence from one moiety to another can be determined by techniques known to the art. For example, homology can be determined by a direct comparison of the sequence information between two polypeptide molecules by aligning the sequence information and using readily available computer programs. Alternatively, homology can be determined by hybridization of polynucleotides under conditions that form stable duplexes between homologous regions, followed by digestion with single-stranded-specific nuclease(s) and size determination of the digested fragments.

**[0113]** As used herein, the term "homologous" in all its grammatical forms and spelling variations refers to the relationship between proteins that possess a "common evolutionary origin," including proteins from superfamilies (*e.g.*, the immunoglobulin superfamily) and homologous proteins from different species (*e.g.*, myosin light chain, etc.) (Reeck et al., 1987, Cell 50:667.). Such proteins (and their encoding genes) have sequence homology, as reflected by their high degree of sequence similarity. However, in common usage and in the instant application, the term "homologous," when modified with an adverb such as "highly," may refer to sequence similarity and not a common evolutionary origin.

**[0114]** Accordingly, the term "sequence similarity" in all its grammatical forms refers to the degree of identity or correspondence between nucleic acid or amino acid sequences of proteins that may or may not share a common evolutionary origin (*see* Reeck et al., 1987, Cell 50:667).

**[0115]** In a specific embodiment, two DNA sequences are "substantially homologous" or "substantially similar" when at least about 50% (preferably at least about 75%, and most preferably at least about 90 or 95%) of the nucleotides match over the defined length of the DNA sequences. Sequences that are substantially homologous can be identified by comparing the sequences using standard software available in sequence data banks, or in a Southern hybridization experiment under, for example, stringent conditions as defined for that particular system. Defining appropriate hybridization conditions is within the skill of the art. *See, e.g., Sambrook et al., 1989, supra.*

**[0116]** As used herein, "substantially similar" refers to nucleic acid fragments wherein changes in one or more nucleotide bases results in substitution of one or more amino acids, but do not affect the functional properties of the protein encoded by the DNA sequence. "Substantially similar" also refers to nucleic acid fragments wherein changes in one or more nucleotide bases does not affect the ability of the nucleic acid fragment to mediate alteration of gene expression by antisense or co-suppression technology. "Substantially similar" also refers to modifications of the nucleic acid fragments of the instant invention such as deletion or insertion of one or more nucleotide bases that do not substantially affect the functional properties of the resulting transcript. It is therefore understood that the invention encompasses more than the specific exemplary sequences. Each of the proposed modifications is well within the routine skill in the art, as is determination of retention of biological activity of the encoded products.

**[0117]** Moreover, the skilled artisan recognizes that substantially similar sequences encompassed by this invention are also defined by their ability to hybridize, under stringent conditions (0.1X SSC, 0.1% SDS, 65°C and washed with 2X SSC, 0.1% SDS followed by 0.1X SSC, 0.1% SDS), with the sequences exemplified herein. Substantially similar nucleic acid fragments of the instant invention are those nucleic acid fragments whose DNA sequences are at least 70% identical to the DNA sequence of the nucleic acid fragments reported herein. Preferred substantially nucleic acid fragments of the instant invention are those nucleic acid fragments whose DNA sequences are at least 80% identical to the DNA sequence of the nucleic acid fragments reported herein. More preferred nucleic acid fragments are at least 90% identical to the DNA sequence of the nucleic acid fragments reported herein. Even more preferred are nucleic acid fragments that are at least 95% identical to the DNA sequence of the nucleic acid fragments reported herein.

**[0118]** Two amino acid sequences are "substantially homologous" or "substantially similar" when greater than about 40% of the amino acids are identical, or greater than 60% are similar (functionally identical). Preferably, the similar or homologous sequences are identified by alignment using, for example, the GCG (Genetics Computer Group, Program Manual for the GCG Package, Version 7, Madison, Wisconsin) pileup program.

**[0119]** The term "corresponding to" is used herein to refer to similar or homologous sequences, whether the exact position is identical or different from the molecule to which the similarity or homology is measured. A nucleic acid or amino acid sequence alignment may include spaces. Thus, the term "corresponding to" refers to the sequence similarity, and not the numbering of the amino acid residues or nucleotide bases.

**[0120]** A "substantial portion" of an amino acid or nucleotide sequence comprises enough of the amino acid sequence

of a polypeptide or the nucleotide sequence of a gene to putatively identify that polypeptide or gene, either by manual evaluation of the sequence by one skilled in the art, or by computer-automated sequence comparison and identification using algorithms such as BLAST (Basic Local Alignment Search Tool; Altschul, S. F., et al., (1993) J. Mol. Biol. 215: 403-410; see also [www.ncbi.nlm.nih.gov/BLAST/](http://www.ncbi.nlm.nih.gov/BLAST/)). In general, a sequence of ten or more contiguous amino acids or thirty or more nucleotides is necessary in order to putatively identify a polypeptide or nucleic acid sequence as homologous to a known protein or gene. Moreover, with respect to nucleotide sequences, gene specific oligonucleotide probes comprising 20-30 contiguous nucleotides may be used in sequence-dependent methods of gene identification (e.g., Southern hybridization) and isolation (e.g., *in situ* hybridization of bacterial colonies or bacteriophage plaques). In addition, short oligonucleotides of 12-15 bases may be used as amplification primers in PCR in order to obtain a particular nucleic acid fragment comprising the primers. Accordingly, a "substantial portion" of a nucleotide sequence comprises enough of the sequence to specifically identify and/or isolate a nucleic acid fragment comprising the sequence.

**[0121]** The term "percent identity", as known in the art, is a relationship between two or more polypeptide sequences or two or more polynucleotide sequences, as determined by comparing the sequences. In the art, "identity" also means the degree of sequence relatedness between polypeptide or polynucleotide sequences, as the case may be, as determined by the match between strings of such sequences. "Identity" and "similarity" can be readily calculated by known methods, including but not limited to those described in: Computational Molecular Biology (Lesk, A. M., ed.) Oxford University Press, New York (1988); Biocomputing: Informatics and Genome Projects (Smith, D. W., ed.) Academic Press, New York (1993); Computer Analysis of Sequence Data, Part I (Griffin, A. M., and Griffin, H. G., eds.) Humana Press, New Jersey (1994); Sequence Analysis in Molecular Biology (von Heinje, G., ed.) Academic Press (1987); and Sequence Analysis Primer (Gribskov, M. and Devereux, J., eds.) Stockton Press, New York (1991). Preferred methods to determine identity are designed to give the best match between the sequences tested. Methods to determine identity and similarity are codified in publicly available computer programs. Sequence alignments and percent identity calculations may be performed using the Megalign program of the LASERGENE bioinformatics computing suite (DNASTAR Inc., Madison, WI). Multiple alignment of the sequences may be performed using the Clustal method of alignment (Higgins and Sharp (1989) CABIOS. 5:151-153) with the default parameters (GAP PENALTY=10, GAP LENGTH PENALTY=10). Default parameters for pairwise alignments using the Clustal method may be selected: KTUPLE 1, GAP PENALTY=3, WINDOW=5 and DIAGONALS SAVED=5.

**[0122]** The term "sequence analysis software" refers to any computer algorithm or software program that is useful for the analysis of nucleotide or amino acid sequences. "Sequence analysis software" may be commercially available or independently developed. Typical sequence analysis software will include but is not limited to the GCG suite of programs (Wisconsin Package Version 9.0, Genetics Computer Group (GCG), Madison, WI), BLASTP, BLASTN, BLASTX (Altschul et al., J. Mol. Biol. 215:403-410 (1990), and DNASTAR (DNASTAR, Inc. 1228 S. Park St. Madison, WI 53715 USA). Within the context of this application it will be understood that where sequence analysis software is used for analysis, that the results of the analysis will be based on the "default values" of the program referenced, unless otherwise specified. As used herein "default values" will mean any set of values or parameters which originally load with the software when first initialized.

**[0123]** "Synthetic genes" can be assembled from oligonucleotide building blocks that are chemically synthesized using procedures known to those skilled in the art. These building blocks are ligated and annealed to form gene segments that are then enzymatically assembled to construct the entire gene. "Chemically synthesized", as related to a sequence of DNA, means that the component nucleotides were assembled *in vitro*. Manual chemical synthesis of DNA may be accomplished using well-established procedures, or automated chemical synthesis can be performed using one of a number of commercially available machines. Accordingly, the genes can be tailored for optimal gene expression based on optimization of nucleotide sequence to reflect the codon bias of the host cell. The skilled artisan appreciates the likelihood of successful gene expression if codon usage is biased towards those codons favored by the host. Determination of preferred codons can be based on a survey of genes derived from the host cell where sequence information is available.

#### GENE EXPRESSION MODULATION SYSTEM OF THE INVENTION

**[0124]** Applicants have previously shown that separating the transactivation and DNA binding domains by placing them on two different proteins results in greatly reduced background activity in the absence of a ligand and significantly increased activity over background in the presence of a ligand (pending application PCT/US01/09050). This two-hybrid system is a significantly improved inducible gene expression modulation system compared to the two systems disclosed in International Patent Applications PCT/US97/05330 and PCT/US98/14215. The two-hybrid system exploits the ability of a pair of interacting proteins to bring the transcription activation domain into a more favorable position relative to the DNA binding domain such that when the DNA binding domain binds to the DNA binding site on the gene, the transactivation domain more effectively activates the promoter (see, for example, U.S. Patent No. 5,283,173). Briefly, the two-hybrid gene expression system comprises two gene expression cassettes; the first encoding a DNA binding domain fused to



a nuclear receptor polypeptide, and the second encoding a transactivation domain fused to a different nuclear receptor polypeptide. In the presence of ligand, the interaction of the first polypeptide with the second polypeptide effectively tethers the DNA binding domain to the transactivation domain. Since the DNA binding and transactivation domains reside on two different molecules, the background activity in the absence of ligand is greatly reduced.

5 **[0125]** The two-hybrid ecdysone receptor-based gene expression modulation system may be either heterodimeric and homodimeric. A functional EcR complex generally refers to a heterodimeric protein complex consisting of two members of the steroid receptor family, an ecdysone receptor protein obtained from various insects, and an ultraspiracle (USP) protein or the vertebrate homolog of USP, retinoid X receptor protein (see Yao, et al. (1993) *Nature* 366, 476-479; Yao, et al., (1992) *Cell* 71, 63-72). However, the complex may also be a homodimer as detailed below. The functional ecdysteroid receptor complex may also include additional protein(s) such as immunophilins. Additional members of the steroid receptor family of proteins, known as transcriptional factors (such as DHR38 or *betaFTZ-1*), may also be ligand dependent or independent partners for EcR, USP, and/or RXR. Additionally, other cofactors may be required such as proteins generally known as coactivators (also termed adapters or mediators). These proteins do not bind sequence-specifically to DNA and are not involved in basal transcription. They may exert their effect on transcription activation through various mechanisms, including stimulation of DNA-binding of activators, by affecting chromatin structure, or by mediating activator-initiation complex interactions. Examples of such coactivators include RIP140, TIF1, RAP46/Bag-1, ARA70, SRC-1/NCoA-1, TIF2/GRIP/NCoA-2, ACTR/AIB1/RAC3/pCIP as well as the promiscuous coactivator C response element B binding protein, CBP/p300 (for review see Glass et al., *Curr. Opin. Cell Biol.* 9: 222-232, 1997). Also, protein cofactors generally known as corepressors (also known as repressors, silencers, or silencing mediators) may be required to effectively inhibit transcriptional activation in the absence of ligand. These corepressors may interact with the unliganded ecdysone receptor to silence the activity at the response element. Current evidence suggests that the binding of ligand changes the conformation of the receptor, which results in release of the corepressor and recruitment of the above described coactivators, thereby abolishing their silencing activity. Examples of corepressors include N-CoR and SMRT (for review, see Horwitz et al. *Mol Endocrinol.* 10: 1167-1177, 1996). These cofactors may either be endogenous within the cell or organism, or may be added exogenously as transgenes to be expressed in either a regulated or unregulated fashion. Homodimer complexes of the ecdysone receptor protein, USP, or RXR may also be functional under some circumstances.

10 **[0126]** The ecdysone receptor complex typically includes proteins which are members of the nuclear receptor superfamily wherein all members are generally characterized by the presence of an amino-terminal transactivation domain, a DNA binding domain ("DBD"), and a ligand binding domain ("LBD") separated from the DBD by a hinge region. As used herein, the term "DNA binding domain" comprises a minimal polypeptide sequence of a DNA binding protein, up to the entire length of a DNA binding protein, so long as the DNA binding domain functions to associate with a particular response element. Members of the nuclear receptor superfamily are also characterized by the presence of four or five domains: A/B, C, D, E, and in some members F (see US patent 4,981,784 and Evans, *Science* 240:889-895 (1988)).

15 The "A/B" domain corresponds to the transactivation domain, "C" corresponds to the DNA binding domain, "D" corresponds to the hinge region, and "E" corresponds to the ligand binding domain. Some members of the family may also have another transactivation domain on the carboxy-terminal side of the LBD corresponding to "F".

20 **[0127]** The DBD is characterized by the presence of two cysteine zinc fingers between which are two amino acid motifs, the P-box and the D-box, which confer specificity for ecdysone response elements. These domains may be either native, modified, or chimeras of different domains of heterologous receptor proteins. This EcR receptor, like a subset of the steroid receptor family, also possesses less well-defined regions responsible for heterodimerization properties. Because the domains of EcR, USP, and RXR are modular in nature, the LBD, DBD, and transactivation domains may be interchanged.

25 **[0128]** Gene switch systems are known that incorporate components from the ecdysone receptor complex. However, in these known systems, whenever EcR is used it is associated with native or modified DNA binding domains and transactivation domains on the same molecule. USP or RXR are typically used as silent partners. Applicants have previously shown that when DNA binding domains and transactivation domains are on the same molecule the background activity in the absence of ligand is high and that such activity is dramatically reduced when DNA binding domains and transactivation domains are on different molecules, that is, on each of two partners of a heterodimeric or homodimeric complex (see PCT/US01/09050). This two-hybrid system also provides improved sensitivity to non-steroidal ligands for example, diacylhydrazines, when compared to steroidal ligands for example, ponasterone A ("PonA") or muristerone A ("MurA"). That is, when compared to steroids, the non-steroidal ligands provide higher activity at a lower concentration. In addition, since transactivation based on EcR gene switches is often cell-line dependent, it is easier to tailor switching systems to obtain maximum transactivation capability for each application. Furthermore, the two-hybrid system avoids some side effects due to overexpression of RXR that often occur when unmodified RXR is used as a switching partner.

30

35

40

45

50

55 In a specific embodiment of the two-hybrid system, native DNA binding and transactivation domains of EcR or RXR are eliminated and as a result, these chimeric molecules have less chance of interacting with other steroid hormone receptors present in the cell resulting in reduced side effects.

[0129] Applicants have previously shown that an ecdysone receptor in partnership with a dipteran (fruit fly *Drosophila melanogaster*) or a lepidopteran (spruce bud worm *Choristoneura fumiferana*) ultraspiracle protein (USP) is constitutively expressed in mammalian cells, while an ecdysone receptor in partnership with a vertebrate retinoid X receptor (RXR) is inducible in mammalian cells (pending application PCT/US01/09050). Recently, Applicants made the surprising discovery that the ultraspiracle protein of *Locusta migratoria* ("LmUSP") and the RXR homolog 1 and RXR homolog 2 of the ixodid tick *Amblyomma americanum* ("AmaRXR1" and "AmaRXR2", respectively) and their non-Dipteran, non-Lepidopteran homologs including, but not limited to: fiddler crab *Celuca pugilator* RXR homolog ("CpRXR"), beetle *Tenebrio molitor* RXR homolog ("TmRXR"), honeybee *Apis mellifera* RXR homolog ("AmRXR"), and an aphid *Myzus persicae* RXR homolog ("MpRXR"), all of which are referred to herein collectively as invertebrate RXRs, can function similar to vertebrate retinoid X receptor (RXR) in an inducible ecdysone receptor-based inducible gene expression system in mammalian cells (US application filed herewith).

[0130] As described herein, Applicants have now discovered that a chimeric RXR ligand binding domain comprising at least two polypeptide fragments, wherein the first polypeptide fragment is from one species of vertebrate/invertebrate RXR and the second polypeptide fragment is from a different species of vertebrate/invertebrate RXR, whereby a vertebrate/invertebrate chimeric RXR ligand binding domain, a vertebrate/vertebrate chimeric RXR ligand binding domain, or an invertebrate/invertebrate chimeric RXR ligand binding domain is produced, can function in an ecdysone receptor-based inducible gene expression system. Surprisingly, Applicants' novel EcR/chimeric RXR-based inducible gene expression system can function similar to or better than both the EcR/vertebrate RXR-based gene expression system (PCT/US01/09050) and the EcR/invertebrate RXR-based gene expression system (US application filed herewith) in terms of ligand sensitivity and magnitude of gene induction. Thus, the present invention provides an improved EcR-based inducible gene expression system for use in bacterial, fungal, yeast, animal, and mammalian cells.

[0131] In particular, Applicants describe herein a novel two-hybrid system that comprises a chimeric RXR ligand binding domain. This novel gene expression system demonstrates for the first time that a polypeptide comprising a chimeric RXR ligand binding domain can function as a component of an inducible EcR-based inducible gene expression system in yeast and mammalian cells. As discussed herein, this finding is both unexpected and surprising.

[0132] Specifically, Applicants' invention relates to a gene expression modulation system comprising: a) a first gene expression cassette that is capable of being expressed in a host cell, wherein the first gene expression cassette comprises a polynucleotide that encodes a first hybrid polypeptide comprising i) a DNA-binding domain that recognizes a response element associated with a gene whose expression is to be modulated; and ii) an ecdysone receptor ligand binding domain; and b) a second gene expression cassette that is capable of being expressed in the host cell, wherein the second gene expression cassette comprises a polynucleotide sequence that encodes a second hybrid polypeptide comprising i) a transactivation domain; and ii) a chimeric retinoid X receptor ligand binding domain.

[0133] The present invention also relates to a gene expression modulation system comprising: a) a first gene expression cassette that is capable of being expressed in a host cell, wherein the first gene expression cassette comprises a polynucleotide that encodes a first hybrid polypeptide comprising i) a DNA-binding domain that recognizes a response element associated with a gene whose expression is to be modulated; and ii) a chimeric retinoid X receptor ligand binding domain; and b) a second gene expression cassette that is capable of being expressed in the host cell, wherein the second gene expression cassette comprises a polynucleotide sequence that encodes a second hybrid polypeptide comprising i) a transactivation domain; and ii) an ecdysone receptor ligand binding domain.

[0134] The present invention also relates to a gene expression modulation system according to the present invention further comprising c) a third gene expression cassette comprising: i) a response element to which the DNA-binding domain of the first hybrid polypeptide binds; ii) a promoter that is activated by the transactivation domain of the second hybrid polypeptide; and iii) a gene whose expression is to be modulated.

[0135] In a specific embodiment, the gene whose expression is to be modulated is a homologous gene with respect to the host cell. In another specific embodiment, the gene whose expression is to be modulated is a heterologous gene with respect to the host cell.

[0136] The ligands for use in the present invention as described below, when combined with an EcR ligand binding domain and a chimeric RXR ligand binding domain, which in turn are bound to the response element linked to a gene, provide the means for external temporal regulation of expression of the gene. The binding mechanism or the order in which the various components of this invention bind to each other, that is, for example, ligand to receptor, first hybrid polypeptide to response element, second hybrid polypeptide to promoter, etc., is not critical. Binding of the ligand to the EcR ligand binding domain and the chimeric RXR ligand binding domain enables expression or suppression of the gene. This mechanism does not exclude the potential for ligand binding to EcR or chimeric RXR, and the resulting formation of active homodimer complexes (e.g. EcR + EcR or chimeric RXR + chimeric RXR). Preferably, one or more of the receptor domains is varied producing a hybrid gene switch. Typically, one or more of the three domains, DBD, LBD, and transactivation domain, may be chosen from a source different than the source of the other domains so that the hybrid genes and the resulting hybrid proteins are optimized in the chosen host cell or organism for transactivating activity, complementary binding of the ligand, and recognition of a specific response element. In addition, the response element

itself can be modified or substituted with response elements for other DNA binding protein domains such as the GAL-4 protein from yeast (see Sadowski, et al. (1988), Nature 335: 563-564) or LexA protein from *Escherichia coli* (see Brent and Ptashne (1985), Cell 43: 729-736), or synthetic response elements specific for targeted interactions with proteins designed, modified, and selected for such specific interactions (see, for example, Kim, et al. (1997), Proc. Natl. Acad. Sci., USA 94: 3616-3620) to accommodate hybrid receptors. Another advantage of two-hybrid systems is that they allow choice of a promoter used to drive the gene expression according to a desired end result. Such double control can be particularly important in areas of gene therapy, especially when cytotoxic proteins are produced, because both the timing of expression as well as the cells wherein expression occurs can be controlled. When genes, operably linked to a suitable promoter, are introduced into the cells of the subject, expression of the exogenous genes is controlled by the presence of the system of this invention. Promoters may be constitutively or inducibly regulated or may be tissue-specific (that is, expressed only in a particular type of cells) or specific to certain developmental stages of the organism.

#### GENE EXPRESSION CASSETTES OF THE INVENTION

**[0137]** The novel EcR/chimeric RXR-based inducible gene expression system of the invention comprises gene expression cassettes that are capable of being expressed in a host cell, wherein the gene expression cassettes each comprise a polynucleotide encoding a hybrid polypeptide. Thus, Applicants' invention also provides gene expression cassettes for use in the gene expression system of the invention.

**[0138]** Specifically, the present invention provides a gene expression cassette comprising a polynucleotide encoding a hybrid polypeptide. In particular, the present invention provides a gene expression cassette that is capable of being expressed in a host cell, wherein the gene expression cassette comprises a polynucleotide that encodes a hybrid polypeptide comprising either i) a DNA-binding domain that recognizes a response element, or ii) a transactivation domain; and an ecdysone receptor ligand binding domain or a chimeric retinoid X receptor ligand binding domain.

**[0139]** In a specific embodiment, the gene expression cassette encodes a hybrid polypeptide comprising a DNA-binding domain that recognizes a response element and an EcR ligand binding domain.

**[0140]** In another specific embodiment, the gene expression cassette encodes a hybrid polypeptide comprising a DNA-binding domain that recognizes a response element and a chimeric RXR ligand binding domain.

**[0141]** In another specific embodiment, the gene expression cassette encodes a hybrid polypeptide comprising a transactivation domain and an EcR ligand binding domain.

**[0142]** In another specific embodiment, the gene expression cassette encodes a hybrid polypeptide comprising a transactivation domain and a chimeric RXR ligand binding domain.

**[0143]** In a preferred embodiment, the ligand binding domain (LBD) is an EcR LBD, a chimeric RXR LBD, or a related steroid/thyroid hormone nuclear receptor family member LBD or chimeric LBD, analog, combination, or modification thereof. In a specific embodiment, the LBD is an EcR LBD or a chimeric RXR LBD. In another specific embodiment, the LBD is from a truncated EcR LBD or a truncated chimeric RXR LBD. A truncation mutation may be made by any method used in the art, including but not limited to restriction endonuclease digestion/deletion, PCR-mediated/oligonucleotide-directed deletion, chemical mutagenesis, DNA strand breakage, and the like.

**[0144]** The EcR may be an invertebrate EcR, preferably selected from the class Arthropod. Preferably, the EcR is selected from the group consisting of a Lepidopteran EcR, a Dipteran EcR, an Orthopteran EcR, a Homopteran EcR and a Hemipteran EcR. More preferably, the EcR for use is a spruce budworm *Choristoneura fumiferana* EcR ("CfEcR"), a beetle *Tenebrio molitor* EcR ("TmEcR"), a *Manduca sexta* EcR ("MsEcR"), a *Heliothies virescens* EcR ("HvEcR"), a midge *Chironomus tentans* EcR ("CtEcR"), a silk moth *Bombyx mori* EcR ("BmEcR"), a fruit fly *Drosophila melanogaster* EcR ("DmEcR"), a mosquito *Aedes aegypti* EcR ("AaEcR"), a blowfly *Lucilia capitata* EcR ("LcEcR"), a blowfly *Lucilia cuprina* EcR ("LucEcR"), a Mediterranean fruit fly *Ceratitidis capitata* EcR ("CcEcR"), a locust *Locusta migratoria* EcR ("LmEcR"), an aphid *Myzus persicae* EcR ("MpEcR"), a fiddler crab *Celuca pugilator* EcR ("CpEcR"), an ixodid tick *Amblyomma americanum* EcR ("AmaEcR"), a whitefly *Bamecia argentifoli* EcR ("BaEcR", SEQ ID NO: 68) or a leafhopper *Nephotetix cincticeps* EcR ("NcEcR", SEQ ID NO: 69). In a specific embodiment, the LBD is from spruce budworm (*Choristoneura fumiferana*) EcR ("CfEcR") or fruit fly *Drosophila melanogaster* EcR ("DmEcR").

**[0145]** In a specific embodiment, the EcR LBD comprises full-length EF domains. In a preferred embodiment, the full length EF domains are encoded by a polynucleotide comprising a nucleic acid sequence of SEQ ID NO: 1 or SEQ ID NO: 2.

**[0146]** In a specific embodiment, the LBD is from a truncated EcR LBD. The EcR LBD truncation results in a deletion of at least 1, 2, 3, 4, 5, 10, 15, 20, 25, 30, 35, 40, 45, 50, 55, 60, 65, 70, 75, 80, 85, 90, 95, 100, 105, 110, 115, 120, 125, 130, 135, 140, 145, 150, 155, 160, 165, 170, 175, 180, 185, 190, 195, 200, 205, 210, 215, 220, 225, 230, 235, or 240 amino acids. In another specific embodiment, the EcR LBD truncation result in a deletion of at least a partial polypeptide domain. In another specific embodiment, the EcR LBD truncation results in a deletion of at least an entire polypeptide domain. More preferably, the EcR polypeptide truncation results in a deletion of at least an A/B-domain, a C-domain, a D-domain, an F-domain, an A/B/C-domains, an AB/1/2-C-domains, an A/B/C/D-domains, an A/B/C/D/F-domains, an A/B/F-domains, an A/B/C/F-domains, a partial E-domain, or a partial F-domain. A combination of several

partial and/or complete domain deletions may also be performed.

**[0147]** In one embodiment, the ecdysone receptor ligand binding domain is encoded by a polynucleotide comprising a nucleic acid sequence selected from the group consisting of SEQ ID NO: 1 (CfEcR-EF), SEQ ID NO: 2 (DmEcR-EF), SEQ ID NO: 3 (CfEcR-DE), and SEQ ID NO: 4 (DmEcR-DE).

**[0148]** In a preferred embodiment, the ecdysone receptor ligand binding domain is encoded by a polynucleotide comprising a nucleic acid sequence selected from the group consisting of SEQ ID NO: 65 (CfEcR-DEF), SEQ ID NO: 59 (CfEcR-CDEF), SEQ ID NO: 67 (DmEcR-DEF), SEQ ID NO: 71 (TmEcR-DEF) and SEQ ID NO: 73 (AmaEcR-DEF).

**[0149]** In one embodiment, the ecdysone receptor ligand binding domain comprises an amino acid sequence selected from the group consisting of SEQ ID NO: 5 (CfEcR-EF), SEQ ID NO: 6 (DmEcR-EF), SEQ ID NO: 7 (CfEcR-DE), and SEQ ID NO: 8 (DmEcR-DE).

**[0150]** In a preferred embodiment, the ecdysone receptor ligand binding domain comprises an amino acid sequence selected from the group consisting of SEQ ID NO: 57 (CfEcR-DEF), SEQ ID NO: 70 (CfEcR-CDEF), SEQ ID NO: 58 (DmEcR-DEF), SEQ ID NO: 72 (TmEcR-DEF), and SEQ ID NO: 74 (AmaEcR-DEF).

**[0151]** Preferably, the chimeric RXR ligand binding domain comprises at least two polypeptide fragments selected from the group consisting of a vertebrate species RXR polypeptide fragment, an invertebrate species RXR polypeptide fragment, and a non-Dipteran/non-Lepidopteran invertebrate species RXR homolog polypeptide fragment. A chimeric RXR ligand binding domain according to the invention may comprise at least two different species RXR polypeptide fragments, or when the species is the same, the two or more polypeptide fragments may be from two or more different isoforms of the species RXR polypeptide fragment.

**[0152]** In a specific embodiment, the vertebrate species RXR polypeptide fragment is from a mouse *Mus musculus* RXR ("MmRXR") or a human *Homo sapiens* RXR ("HsRXR"). The RXR polypeptide may be an RXR $\alpha$ , RXR $\beta$ , or RXR $\gamma$  isoform.

**[0153]** In a preferred embodiment, the vertebrate species RXR polypeptide fragment is from a vertebrate species RXR-EF domain encoded by a polynucleotide comprising a nucleic acid sequence selected from the group consisting of SEQ ID NO: 9, SEQ ID NO: 10, SEQ ID NO: 11, SEQ ID NO: 12, SEQ ID NO: 13, and SEQ ID NO: 14. In another preferred embodiment, the vertebrate species RXR polypeptide fragment is from a vertebrate species RXR-EF domain comprising an amino acid sequence selected from the group consisting of SEQ ID NO: 15, SEQ ID NO: 16, SEQ ID NO: 17, SEQ ID NO: 18, SEQ ID NO: 19, and SEQ ID NO: 20.

**[0154]** In another specific embodiment, the invertebrate species RXR polypeptide fragment is from a locust *Locusta migratoria* ultraspiracle polypeptide ("LmUSP"), an ixodid tick *Amblyomma americanum* RXR homolog 1 ("AmaRXR1"), a ixodid tick *Amblyomma americanum* RXR homolog 2 ("AmaRXR2"), a fiddler crab *Celuca pugilator* RXR homolog ("CpRXR"), a beetle *Tenebrio molitor* RXR homolog ("TmRXR"), a honeybee *Apis mellifera* RXR homolog ("AmRXR"), and an aphid *Myzus persicae* RXR homolog ("MpRXR").

**[0155]** In a preferred embodiment, the invertebrate species RXR polypeptide fragment is from a invertebrate species RXR-EF domain encoded by a polynucleotide comprising a nucleic acid sequence selected from the group consisting of SEQ ID NO: 21, SEQ ID NO: 22, SEQ ID NO: 23, SEQ ID NO: 24, SEQ ID NO: 25, and SEQ ID NO: 26. In another preferred embodiment, the invertebrate species RXR polypeptide fragment is from a invertebrate species RXR-EF domain comprising an amino acid sequence selected from the group consisting of SEQ ID NO: 27, SEQ ID NO: 28, SEQ ID NO: 29, SEQ ID NO: 30, SEQ ID NO: 31, and SEQ ID NO: 32.

**[0156]** In another specific embodiment, the invertebrate species RXR polypeptide fragment is from a non-Dipteran/non-Lepidopteran invertebrate species RXR homolog.

**[0157]** In a preferred embodiment, the chimeric RXR ligand binding domain comprises at least one vertebrate species RXR polypeptide fragment and one invertebrate species RXR polypeptide fragment.

**[0158]** In another preferred embodiment, the chimeric RXR ligand binding domain comprises at least one vertebrate species RXR polypeptide fragment and one non-Dipteran/non-Lepidopteran invertebrate species RXR homolog polypeptide fragment.

**[0159]** In another preferred embodiment, the chimeric RXR ligand binding domain comprises at least one invertebrate species RXR polypeptide fragment and one non-Dipteran/non-Lepidopteran invertebrate species RXR homolog polypeptide fragment.

**[0160]** In another preferred embodiment, the chimeric RXR ligand binding domain comprises at least one vertebrate species RXR polypeptide fragment and one different vertebrate species RXR polypeptide fragment.

**[0161]** In another preferred embodiment, the chimeric RXR ligand binding domain comprises at least one invertebrate species RXR polypeptide fragment and one different invertebrate species RXR polypeptide fragment.

**[0162]** In another preferred embodiment, the chimeric RXR ligand binding domain comprises at least one non-Dipteran/non-Lepidopteran invertebrate species RXR polypeptide fragment and one different non-Dipteran/non-Lepidopteran invertebrate species RXR polypeptide fragment.

**[0163]** In a specific embodiment, the chimeric RXR LBD comprises an RXR LBD domain comprising at least one polypeptide fragment selected from the group consisting of an EF-domain helix 1, an EF-domain helix 2, an EF-domain

helix 3, an EF-domain helix 4, an EF-domain helix 5, an EF-domain helix 6, an EF-domain helix 7, an EF-domain helix 8, and EF-domain helix 9, an EF-domain helix 10, an EF-domain helix 11, an EF-domain helix 12, an F-domain, and an EF-domain  $\beta$ -pleated sheet, wherein the polypeptide fragment is from a different species RXR, i.e., chimeric to the RXR LBD domain, than the RXR LBD domain.

5 **[0164]** In another specific embodiment, the first polypeptide fragment of the chimeric RXR ligand binding domain comprises helices 1-6, helices 1-7, helices 1-8, helices 1-9, helices 1-10, helices 1-11, or helices 1-12 of a first species RXR according to the invention, and the second polypeptide fragment of the chimeric RXR ligand binding domain comprises helices 7-12, helices 8-12, helices 9-12, helices 10-12, helices 11-12, helix 12, or F domain of a second species RXR according to the invention, respectively.

10 **[0165]** In a preferred embodiment, the first polypeptide fragment of the chimeric RXR ligand binding domain comprises helices 1-6 of a first species RXR according to the invention, and the second polypeptide fragment of the chimeric RXR ligand binding domain comprises helices 7-12 of a second species RXR according to the invention.

**[0166]** In another preferred embodiment, the first polypeptide fragment of the chimeric RXR ligand binding domain comprises helices 1-7 of a first species RXR according to the invention, and the second polypeptide fragment of the chimeric RXR, ligand binding domain comprises helices 8-12 of a second species RXR according to the invention.

15 **[0167]** In another preferred embodiment, the first polypeptide fragment of the chimeric RXR ligand binding domain comprises helices 1-8 of a first species RXR according to the invention, and the second polypeptide fragment of the chimeric RXR ligand binding domain comprises helices 9-12 of a second species RXR according to the invention.

**[0168]** In another preferred embodiment, the first polypeptide fragment of the chimeric RXR ligand binding domain comprises helices 1-9 of a first species RXR according to the invention, and the second polypeptide fragment of the chimeric RXR ligand binding domain comprises helices 10-12 of a second species RXR according to the invention.

20 **[0169]** In another preferred embodiment, the first polypeptide fragment of the chimeric RXR ligand binding domain comprises helices 1-10 of a first species RXR according to the invention, and the second polypeptide fragment of the chimeric RXR ligand binding domain comprises helices 11-12 of a second species RXR according to the invention.

25 **[0170]** In another preferred embodiment, the first polypeptide fragment of the chimeric RXR ligand binding domain comprises helices 1-11 of a first species RXR according to the invention, and the second polypeptide fragment of the chimeric RXR ligand binding domain comprises helix 12 of a second species RXR according to the invention.

**[0171]** In another preferred embodiment, the first polypeptide fragment of the chimeric RXR ligand binding domain comprises helices 1-12 of a first species RXR according to the invention, and the second polypeptide fragment of the chimeric RXR ligand binding domain comprises an F domain of a second species RXR according to the invention.

30 **[0172]** In another specific embodiment, the LBD is from a truncated chimeric RXR ligand binding domain. The chimeric RXR LBD truncation results in a deletion of at least 1, 2, 3, 4, 5, 6, 8, 10, 13, 14, 15, 16, 17, 18, 19, 20, 21, 22, 25, 26, 30, 35, 40, 45, 50, 55, 60, 65, 70, 75, 80, 85, 90, 95, 100, 105, 110, 115, 120, 125, 130, 135, 140, 145, 150, 155, 160, 165, 170, 175, 180, 185, 190, 195, 200, 205, 210, 215, 220, 225, 230, 235, or 240 amino acids. Preferably, the chimeric RXR LBD truncation results in a deletion of at least a partial polypeptide domain. More preferably, the chimeric RXR LBD truncation results in a deletion of at least an entire polypeptide domain. In a preferred embodiment, the chimeric RXR LBD truncation results in a deletion of at least a partial E-domain, a complete E-domain, a partial F-domain, a complete F-domain, an EF-domain helix 1, an EF-domain helix 2, an EF-domain helix 3, an EF-domain helix 4, an EF-domain helix 5, an EF-domain helix 6, an EF-domain helix 7, an EF-domain helix 8, and EF-domain helix 9, an EF-domain helix 10, an EF-domain helix 11, an EF-domain helix 12, or an EF-domain  $\beta$ -pleated sheet. A combination of several partial and/or complete domain deletions may also be performed.

35 **[0173]** In a preferred embodiment, the truncated chimeric RXR ligand binding domain is encoded by a polynucleotide comprising a nucleic acid sequence of SEQ ID NO: 33, SEQ ID NO: 34, SEQ ID NO: 35, SEQ ID NO: 36, SEQ ID NO: 37, or SEQ ID NO: 38. In another preferred embodiment, the truncated chimeric RXR ligand binding domain comprises a nucleic acid sequence of SEQ ID NO: 39, SEQ ID NO: 40, SEQ ID NO: 41, SEQ ID NO: 42, SEQ ID NO: 43, or SEQ ID NO: 44.

40 **[0174]** In a preferred embodiment, the chimeric RXR ligand binding domain is encoded by a polynucleotide comprising a nucleic acid sequence selected from the group consisting of a) SEQ ID NO: 45, b) nucleotides 1-348 of SEQ ID NO: 13 and nucleotides 268-630 of SEQ ID NO: 21, c) nucleotides 1-408 of SEQ ID NO: 13 and nucleotides 337-630 of SEQ ID NO: 21, d) nucleotides 1-465 of SEQ ID NO: 13 and nucleotides 403-630 of SEQ ID NO: 21, e) nucleotides 1-555 of SEQ ID NO: 13 and nucleotides 490-630 of SEQ ID NO: 21, f) nucleotides 1-624 of SEQ ID NO: 13 and nucleotides 547-630 of SEQ ID NO: 21, g) nucleotides 1-645 of SEQ ID NO: 13 and nucleotides 601-630 of SEQ ID NO: 21, and h) nucleotides 1-717 of SEQ ID NO: 13 and nucleotides 613-630 of SEQ ID NO: 21.

45 **[0175]** In another preferred embodiment, the chimeric RXR ligand binding domain comprises an amino acid sequence selected from the group consisting of a) SEQ ID NO: 46, b) amino acids 1-116 of SEQ ID NO: 13 and amino acids 90-210 of SEQ ID NO: 21, c) amino acids 1-136 of SEQ ID NO: 13 and amino acids 113-210 of SEQ ID NO: 21, d) amino acids 1-155 of SEQ ID NO: 13 and amino acids 135-210 of SEQ ID NO: 21, e) amino acids 1-185 of SEQ ID NO: 13 and amino acids 164-210 of SEQ ID NO: 21, f) amino acids 1-208 of SEQ ID NO: 13 and amino acids 183-210 of SEQ ID

NO: 21, g) amino acids 1-215 of SEQ ID NO: 13 and amino acids 201-210 of SEQ ID NO: 21, and h) amino acids 1-239 of SEQ ID NO: 13 and amino acids 205-210 of SEQ ID NO: 21.

**[0176]** For purposes of this invention, EcR, vertebrate RXR, invertebrate RXR, and chimeric RXR also include synthetic and hybrid EcR, vertebrate RXR, invertebrate RXR, and chimeric RXR, and their homologs.

**[0177]** The DNA binding domain can be any DNA binding domain with a known response element, including synthetic and chimeric DNA binding domains, or analogs, combinations, or modifications thereof. Preferably, the DBD is a GAL4 DBD, a LexA DBD, a transcription factor DBD, a steroid/thyroid hormone nuclear receptor superfamily member DBD, a bacterial LacZ DBD, or a yeast put DBD. More preferably, the DBD is a GAL4 DBD [SEQ ID NO: 47 (polynucleotide) or SEQ ID NO: 48 (polypeptide)] or a LexA DBD [(SEQ ID NO: 49 (polynucleotide) or SEQ ID NO: 50 (polypeptide)).

**[0178]** The transactivation domain (abbreviated "AD" or "TA") may be any steroid/thyroid hormone nuclear receptor AD, synthetic or chimeric AD, polyglutamine AD, basic or acidic amino acid AD, a VP16 AD, a GAL4 AD, an NF- $\kappa$ B AD, a BP64 AD, a B42 acidic activation domain (B42AD), or an analog, combination, or modification thereof. In a specific embodiment, the AD is a synthetic or chimeric AD, or is obtained from a VP16, GAL4, NF- $\kappa$ B, or B42 acidic activation domain AD. Preferably, the AD is a VP16 AD [SEQ ID NO: 51 (polynucleotide) or SEQ ID NO: 52 (polypeptide)] or a B42 AD [SEQ ID NO: 53 (polynucleotide) or SEQ ID NO: 54 (polypeptide)].

**[0179]** In a preferred embodiment, the gene expression cassette encodes a hybrid polypeptide comprising a DNA-binding domain encoded by a polynucleotide comprising a nucleic acid sequence selected from the group consisting of a GAL4 DBD (SEQ ID NO: 47) and a LexA DBD (SEQ ID NO: 49), and an EcR ligand binding domain encoded by a polynucleotide comprising a nucleic acid sequence selected from the group consisting of SEQ ID NO: 65 (CtEcR-DEF), SEQ ID NO: 59 (CfEcR-CDEF), SEQ ID NO: 67 (DmEcR-DEF), SEQ ID NO: 71 (TmEcR-DEF) and SEQ ID NO: 73 (AmaEcR-DEF).

**[0180]** In another preferred embodiment, the gene expression cassette encodes a hybrid polypeptide comprising a DNA-binding domain comprising an amino acid sequence selected from the group consisting of a GAL4 DBD (SEQ ID NO: 48) and a LexA DBD (SEQ ID NO: 50), and an EcR ligand binding domain comprising an amino acid sequence selected from the group consisting of SEQ ID NO: 57 (CfEcR-DEF), SEQ ID NO: 70 (CfEcR-CDEF), SEQ ID NO: 58 (DmEcR-DEF), SEQ ID NO: 72 (TmEcR-DEF), and SEQ ID NO: 74 (AmaEcR-DEF).

**[0181]** In another preferred embodiment, the gene expression cassette encodes a hybrid polypeptide comprising a DNA-binding domain encoded by a polynucleotide comprising a nucleic acid sequence selected from the group consisting of a GAL4 DBD (SEQ ID NO: 47) and a LexA DBD (SEQ ID NO: 49), and a chimeric RXR ligand binding domain encoded by a polynucleotide comprising a nucleic acid sequence selected from the group consisting of a) SEQ ID NO: 45, b) nucleotides 1-348 of SEQ ID NO: 13 and nucleotides 268-630 of SEQ ID NO: 21, c) nucleotides 1-408 of SEQ ID NO: 13 and nucleotides 337-630 of SEQ ID NO: 21, d) nucleotides 1-465 of SEQ ID NO: 13 and nucleotides 403-630 of SEQ ID NO: 21, e) nucleotides 1-555 of SEQ ID NO: 13 and nucleotides 490-630 of SEQ ID NO: 21, f) nucleotides 1-624 of SEQ ID NO: 13 and nucleotides 547-630 of SEQ ID NO: 21, g) nucleotides 1-645 of SEQ ID NO: 13 and nucleotides 601-630 of SEQ ID NO: 21, and h) nucleotides 1-717 of SEQ ID NO: 13 and nucleotides 613-630 of SEQ ID NO: 21.

**[0182]** In another preferred embodiment, the gene expression cassette encodes a hybrid polypeptide comprising a DNA-binding domain comprising an amino acid sequence selected from the group consisting of a GAL4 DBD (SEQ ID NO: 48) and a LexA DBD (SEQ ID NO: 50), and a chimeric RXR ligand binding domain comprising an amino acid sequence selected from the group consisting of a) SEQ ID NO: 46, b) amino acids 1-116 of SEQ ID NO: 13 and amino acids 90-210 of SEQ ID NO: 21, c) amino acids 1-136 of SEQ ID NO: 13 and amino acids 113-210 of SEQ ID NO: 21, d) amino acids 1-155 of SEQ ID NO: 13 and amino acids 135-210 of SEQ ID NO: 21, e) amino acids 1-185 of SEQ ID NO: 13 and amino acids 164-210 of SEQ ID NO: 21, f) amino acids 1-208 of SEQ ID NO: 13 and amino acids 183-210 of SEQ ID NO: 21, g) amino acids 1-215 of SEQ ID NO: 13 and amino acids 201-210 of SEQ ID NO: 21, and h) amino acids 1-239 of SEQ ID NO: 13 and amino acids 205-210 of SEQ ID NO: 21.

**[0183]** In another preferred embodiment, the gene expression cassette encodes a hybrid polypeptide comprising a transactivation domain encoded by a polynucleotide comprising a nucleic acid sequence of SEQ ID NO: 51 or SEQ ID NO: 53, and an EcR ligand binding domain encoded by a polynucleotide comprising a nucleic acid sequence selected from the group consisting of SEQ ID NO: 65 (CfEcR-DEF), SEQ ID NO: 59 (CfEcR-CDEF), SEQ ID NO: 67 (DmEcR-DEF), SEQ ID NO: 71 (TmEcR-DEF) and SEQ ID NO: 73 (AmaEcR-DEF).

**[0184]** In another preferred embodiment, the gene expression cassette encodes a hybrid polypeptide comprising a transactivation domain comprising an amino acid sequence of SEQ ID NO: 52 or SEQ ID NO: 54, and an EcR ligand binding domain comprising an amino acid sequence selected from the group consisting of SEQ ID NO: 57 (CfEcR-DEF), SEQ ID NO: 70 (CfEcR-CDEF), SEQ ID NO: 58 (DmEcR-DEF), SEQ ID NO: 72 (TmEcR-DEF), and SEQ ID NO: 74 (AmaEcR-DEF).

**[0185]** In another preferred embodiment, the gene expression cassette encodes a hybrid polypeptide comprising a transactivation domain encoded by a polynucleotide comprising a nucleic acid sequence of SEQ ID NO: 51 or SEQ ID NO: 53 and a chimeric RXR ligand binding domain encoded by a polynucleotide comprising a nucleic acid sequence selected from the group consisting of a) SEQ ID NO: 45, b) nucleotides 1-348 of SEQ ID NO: 13 and nucleotides 268-630

of SEQ ID NO: 21, c) nucleotides 1-408 of SEQ ID NO: 13 and nucleotides 337-630 of SEQ ID NO: 21, d) nucleotides 1-465 of SEQ ID NO: 13 and nucleotides 403-630 of SEQ ID NO: 21, e) nucleotides 1-555 of SEQ ID NO: 13 and nucleotides 490-630 of SEQ ID NO: 21, f) nucleotides 1-624 of SEQ ID NO: 13 and nucleotides 547-630 of SEQ ID NO: 21, g) nucleotides 1-645 of SEQ ID NO: 13 and nucleotides 601-630 of SEQ ID NO: 21, and h) nucleotides 1-717 of SEQ ID NO: 13 and nucleotides 613-630 of SEQ ID NO: 21.

**[0186]** In another preferred embodiment, the gene expression cassette encodes a hybrid polypeptide comprising a transactivation domain comprising an amino acid sequence of SEQ ID NO: 52 or SEQ ID NO: 54 and a chimeric RXR ligand binding domain comprising an amino acid sequence selected from the group consisting of a) SEQ ID NO: 46, b) amino acids 1-116 of SEQ ID NO: 13 and amino acids 90-210 of SEQ ID NO: 21, c) amino acids 1-136 of SEQ ID NO: 13 and amino acids 113-210 of SEQ ID NO: 21, d) amino acids 1-155 of SEQ ID NO: 13 and amino acids 135-210 of SEQ ID NO: 21, e) amino acids 1-185 of SEQ ID NO: 13 and amino acids 164-210 of SEQ ID NO: 21, f) amino acids 1-208 of SEQ ID NO: 13 and amino acids 183-210 of SEQ ID NO: 21, g) amino acids 1-215 of SEQ ID NO: 13 and amino acids 201-210 of SEQ ID NO: 21, and h) amino acids 1-239 of SEQ ID NO: 13 and amino acids 205-210 of SEQ ID NO: 21.

**[0187]** The response element ("RE") may be any response element with a known DNA binding domain, or an analog, combination, or modification thereof. A single RE may be employed or multiple REs, either multiple copies of the same RE or two or more different REs, may be used in the present invention. In a specific embodiment, the RE is an RE from GAL4 ("GAL4RE"), LexA, a steroid/thyroid hormone nuclear receptor RE, or a synthetic RE that recognizes a synthetic DNA binding domain. Preferably, the RE is a GAL4RE comprising a polynucleotide sequence of SEQ ID NO: 55 or a LexARE (operon "op") comprising a polynucleotide sequence of SEQ ID NO: 56 (2XLexAop). Preferably, the first hybrid protein is substantially free of a transactivation domain and the second hybrid protein is substantially free of a DNA binding domain. For purposes of this invention, "substantially free" means that the protein in question does not contain a sufficient sequence of the domain in question to provide activation or binding activity.

**[0188]** Thus, the present invention also relates to a gene expression cassette comprising: i) a response element comprising a domain to which a polypeptide comprising a DNA binding domain binds; ii) a promoter that is activated by a polypeptide comprising a transactivation domain; and iii) a gene whose expression is to be modulated.

**[0189]** Genes of interest for use in Applicants' gene expression cassettes may be endogenous genes or heterologous genes. Nucleic acid or amino acid sequence information for a desired gene or protein can be located in one of many public access databases, for example, GENBANK, EMBL, Swiss-Prot, and PIR, or in many biology related journal publications. Thus, those skilled in the art have access to nucleic acid sequence information for virtually all known genes. Such information can then be used to construct the desired constructs for the insertion of the gene of interest within the gene expression cassettes used in Applicants' methods described herein.

**[0190]** Examples of genes of interest for use in Applicants' gene expression cassettes include, but are not limited to: genes encoding therapeutically desirable polypeptides or products that may be used to treat a condition, a disease, a disorder, a dysfunction, a genetic defect, such as monoclonal antibodies, enzymes, proteases, cytokines, interferons, insulin, erythropoietin, clotting factors, other blood factors or components, viral vectors for gene therapy, virus for vaccines, targets for drug discovery, functional genomics, and proteomics analyses and applications, and the like.

#### POLYNUCLEOTIDES OF THE INVENTION

**[0191]** The novel ecdysone receptor/chimeric retinoid X receptor-based inducible gene expression system of the invention comprises a gene expression cassette comprising a polynucleotide that encodes a hybrid polypeptide comprising a) a DNA binding domain or a transactivation domain, and b) an EcR ligand binding domain or a chimeric RXR ligand binding domain. These gene expression cassettes, the polynucleotides they comprise, and the hybrid polypeptides they encode are useful as components of an EcR-based gene expression system to modulate the expression of a gene within a host cell.

**[0192]** Thus, the present invention provides an isolated polynucleotide that encodes a hybrid polypeptide comprising a) a DNA binding domain or a transactivation domain according to the invention, and b) an EcR ligand binding domain or a chimeric RXR ligand binding domain according to the invention.

**[0193]** The present invention also relates to an isolated polynucleotide that encodes a chimeric RXR ligand binding domain according to the invention.

**[0194]** The present invention also relates to an isolated polynucleotide that encodes a truncated EcR LBD or a truncated chimeric RXR LBD comprising a truncation mutation according to the invention. Specifically, the present invention relates to an isolated polynucleotide encoding a truncated EcR or chimeric RXR ligand binding domain comprising a truncation mutation that affects ligand binding activity or ligand sensitivity that is useful in modulating gene expression in a host cell.

**[0195]** In a specific embodiment, the isolated polynucleotide encoding an EcR LBD comprises a polynucleotide sequence selected from the group consisting of SEQ ID NO: 65 (CfEcR-DEF), SEQ ID NO: 59 (CfEcR-CDEF), SEQ ID NO: 67 (DmEcR-DEF), SEQ ID NO: 71 (TmEcR-DEF) and SEQ ID NO: 73 (AmaEcR-DEF).

**[0196]** In another specific embodiment, the isolated polynucleotide encodes an EcR LBD comprising an amino acid sequence selected from the group consisting of SEQ ID NO: 57 (CfEcR-DEF), SEQ ID NO: 70 (CfEcR-CDEF), SEQ ID NO: 58 (DmEcR-DEF), SEQ ID NO: 72 (TmEcR-DEF), and SEQ ID NO: 74 (AmaEcR-DEF).

**[0197]** In another specific embodiment, the isolated polynucleotide encoding a chimeric RXR LBD comprises a polynucleotide sequence selected from the group consisting of a) SEQ ID NO: 45, b) nucleotides 1-348 of SEQ ID NO: 13 and nucleotides 268-630 of SEQ ID NO: 21, c) nucleotides 1-408 of SEQ ID NO: 13 and nucleotides 337-630 of SEQ ID NO: 21, d) nucleotides 1-465 of SEQ ID NO: 13 and nucleotides 403-630 of SEQ ID NO: 21, e) nucleotides 1-555 of SEQ ID NO: 13 and nucleotides 490-630 of SEQ ID NO: 21, f) nucleotides 1-624 of SEQ ID NO: 13 and nucleotides 547-630 of SEQ ID NO: 21, g) nucleotides 1-645 of SEQ ID NO: 13 and nucleotides 601-630 of SEQ ID NO: 21, and h) nucleotides 1-717 of SEQ ID NO: 13 and nucleotides 613-630 of SEQ ID NO: 21.

**[0198]** In another specific embodiment, the isolated polynucleotide encodes a chimeric RXR LBD comprising an amino acid sequence consisting of a) SEQ ID NO: 46, b) amino acids 1-116 of SEQ ID NO: 13 and amino acids 90-210 of SEQ ID NO: 21, c) amino acids 1-136 of SEQ ID NO: 13 and amino acids 113-210 of SEQ ID NO: 21, d) amino acids 1-155 of SEQ ID NO: 13 and amino acids 135-210 of SEQ ID NO: 21, e) amino acids 1-185 of SEQ ID NO: 13 and amino acids 164-210 of SEQ ID NO: 21, f) amino acids 1-208 of SEQ ID NO: 13 and amino acids 183-210 of SEQ ID NO: 21, g) amino acids 1-215 of SEQ ID NO: 13 and amino acids 201-210 of SEQ ID NO: 21, and h) amino acids 1-239 of SEQ ID NO: 13 and amino acids 205-210 of SEQ ID NO: 21.

**[0199]** In particular, the present invention relates to an isolated polynucleotide encoding a truncated chimeric RXR LBD comprising a truncation mutation, wherein the mutation reduces ligand binding activity or ligand sensitivity of the truncated chimeric RXR LBD. In a specific embodiment, the present invention relates to an isolated polynucleotide encoding a truncated chimeric RXR LBD comprising a truncation mutation that reduces steroid binding activity or steroid sensitivity of the truncated chimeric RXR LBD.

**[0200]** In another specific embodiment, the present invention relates to an isolated polynucleotide encoding a truncated chimeric RXR LBD comprising a truncation mutation that reduces non-steroid binding activity or non-steroid sensitivity of the truncated chimeric RXR LBD.

**[0201]** The present invention also relates to an isolated polynucleotide encoding a truncated chimeric RXR LBD comprising a truncation mutation, wherein the mutation enhances ligand binding activity or ligand sensitivity of the truncated chimeric RXR LBD. In a specific embodiment, the present invention relates to an isolated polynucleotide encoding a truncated chimeric RXR LBD comprising a truncation mutation that enhances steroid binding activity or steroid sensitivity of the truncated chimeric RXR LBD.

**[0202]** In another specific embodiment, the present invention relates to an isolated polynucleotide encoding a truncated chimeric RXR LBD comprising a truncation mutation that enhances non-steroid binding activity or non-steroid sensitivity of the truncated chimeric RXR LBD.

**[0203]** The present invention also relates to an isolated polynucleotide encoding a truncated chimeric retinoid X receptor LBD comprising a truncation mutation that increases ligand sensitivity of a heterodimer comprising the truncated chimeric retinoid X receptor LBD and a dimerization partner. In a specific embodiment, the dimerization partner is an ecdysone receptor polypeptide. Preferably, the dimerization partner is a truncated EcR polypeptide. More preferably, the dimerization partner is an EcR polypeptide in which domains A/B have been deleted. Even more preferably, the dimerization partner is an EcR polypeptide comprising an amino acid sequence of SEQ ID NO: 57 (CfEcR-DEF), SEQ ID NO: 58 (DmEcR-DEF), SEQ ID NO: 70 (CfEcR-CDEF), SEQ ID NO: 72 (TmEcR-DEF) or SEQ ID NO: 74 (AmaEcR-DEF).

#### POLYPEPTIDES OF THE INVENTION

**[0204]** The novel ecdysone receptor/chimeric retinoid X receptor-based inducible gene expression system of the invention comprises a gene expression cassette comprising a polynucleotide that encodes a hybrid polypeptide comprising a) a DNA binding domain or a transactivation domain, and b) an EcR ligand binding domain or a chimeric RXR ligand binding domain. These gene expression cassettes, the polynucleotides they comprise, and the hybrid polypeptides they encode are useful as components of an EcR/chimeric RXR-based gene expression system to modulate the expression of a gene within a host cell.

**[0205]** Thus, the present invention also relates to a hybrid polypeptide comprising a) a DNA binding domain or a transactivation domain according to the invention, and b) an EcR ligand binding domain or a chimeric RXR ligand binding domain according to the invention.

**[0206]** The present invention also relates to an isolated polypeptide comprising a chimeric RXR ligand binding domain according to the invention.

**[0207]** The present invention also relates to an isolated truncated EcR LBD or an isolated truncated chimeric RXR LBD comprising a truncation mutation according to the invention. Specifically, the present invention relates to an isolated truncated EcR LBD or an isolated truncated chimeric RXR LBD comprising a truncation mutation that affects ligand binding activity or ligand sensitivity.



**[0208]** In a specific embodiment, the isolated EcR LBD polypeptide is encoded by a polynucleotide comprising a polynucleotide sequence selected from the group consisting of SEQ ID NO: 65 (CfEcR-DEF), SEQ ID NO: 59 (CfEcR-CDEF), SEQ ID NO: 67 (DmEcR-DEF), SEQ ID NO: 71 (TmEcR-DEF) and SEQ ID NO: 73 (AmaEcR-DEF).

**[0209]** In another specific embodiment, the isolated EcR LBD polypeptide comprises an amino acid sequence selected from the group consisting of SEQ ID NO: 57 (CfEcR-DEF), SEQ ID NO: 70 (CfEcR-CDEF), SEQ ID NO: 58 (DmEcR-DEF), SEQ ID NO: 72 (TmEcR-DEF), and SEQ ID NO: 74 (AmaEcR-DEF).

**[0210]** In another specific embodiment, the isolated truncated chimeric RXR LBD is encoded by a polynucleotide comprising a polynucleotide sequence selected from the group consisting of a) SEQ ID NO: 45, b) nucleotides 1-348 of SEQ ID NO: 13 and nucleotides 268-630 of SEQ ID NO: 21, c) nucleotides 1-408 of SEQ ID NO: 13 and nucleotides 337-630 of SEQ ID NO: 21, d) nucleotides 1-465 of SEQ ID NO: 13 and nucleotides 403-630 of SEQ ID NO: 21, e) nucleotides 1-555 of SEQ ID NO: 13 and nucleotides 490-630 of SEQ ID NO: 21, f) nucleotides 1-624 of SEQ ID NO: 13 and nucleotides 547-630 of SEQ ID NO: 21, g) nucleotides 1-645 of SEQ ID NO: 13 and nucleotides 601-630 of SEQ ID NO: 21, and h) nucleotides 1-717 of SEQ ID NO: 13 and nucleotides 613-630 of SEQ ID NO: 21.

**[0211]** In another specific embodiment, the isolated truncated chimeric RXR LBD comprises an amino acid sequence selected from the group consisting of a) SEQ ID NO: 46, b) amino acids 1-116 of SEQ ID NO: 13 and amino acids 90-210 of SEQ ID NO: 21, c) amino acids 1-136 of SEQ ID NO: 13 and amino acids 113-210 of SEQ ID NO: 21, d) amino acids 1-155 of SEQ ID NO: 13 and amino acids 135-210 of SEQ ID NO: 21, e) amino acids 1-185 of SEQ ID NO: 13 and amino acids 164-210 of SEQ ID NO: 21, f) amino acids 1-208 of SEQ ID NO: 13 and amino acids 183-210 of SEQ ID NO: 21, g) amino acids 1-215 of SEQ ID NO: 13 and amino acids 201-210 of SEQ ID NO: 21, and h) amino acids 1-239 of SEQ ID NO: 13 and amino acids 205-210 of SEQ ID NO: 21.

**[0212]** The present invention relates to an isolated truncated chimeric RXR, LBD comprising a truncation mutation that reduces ligand binding activity or ligand sensitivity of the truncated chimeric RXR LBD.

**[0213]** Thus, the present invention relates to an isolated truncated chimeric RXR LBD comprising a truncation mutation that reduces ligand binding activity or ligand sensitivity of the truncated chimeric RXR LBD.

**[0214]** In a specific embodiment, the present invention relates to an isolated truncated chimeric RXR LBD comprising a truncation mutation that reduces steroid binding activity or steroid sensitivity of the truncated chimeric RXR LBD.

**[0215]** In another specific embodiment, the present invention relates to an isolated truncated chimeric RXR LBD comprising a truncation mutation that reduces non-steroid binding activity or non-steroid sensitivity of the truncated chimeric RXR LBD.

**[0216]** In addition, the present invention relates to an isolated truncated chimeric RXR LBD comprising a truncation mutation that enhances ligand binding activity or ligand sensitivity of the truncated chimeric RXR LBD.

**[0217]** The present invention relates to an isolated truncated chimeric RXR LBD comprising a truncation mutation that enhances ligand binding activity or ligand sensitivity of the truncated chimeric RXR LBD. In a specific embodiment, the present invention relates to an isolated truncated chimeric RXR LBD comprising a truncation mutation that enhances steroid binding activity or steroid sensitivity of the truncated chimeric RXR LBD.

**[0218]** In another specific embodiment, the present invention relates to an isolated truncated chimeric RXR LBD comprising a truncation mutation that enhances non-steroid binding activity or non-steroid sensitivity of the truncated chimeric RXR LBD.

**[0219]** The present invention also relates to an isolated truncated chimeric RXR LBD comprising a truncation mutation that increases ligand sensitivity of a heterodimer comprising the truncated chimeric RXR LBD and a dimerization partner.

**[0220]** In a specific embodiment, the dimerization partner is an ecdysone receptor polypeptide. Preferably, the dimerization partner is a truncated EcR polypeptide. Preferably, the dimerization partner is an EcR polypeptide in which domains A/B or A/B/C have been deleted. Even more preferably, the dimerization partner is an EcR polypeptide comprising an amino acid sequence of SEQ ID NO: 57 (CfEcR-DEF), SEQ ID NO: 58 (DmEcR-DEF), SEQ ID NO: 70 (CfEcR-CDEF), SEQ ID NO: 72 (TmEcR-DEF) or SEQ ID NO: 74 (AmaEcR-DEF).

#### METHOD OF MODULATING GENE EXPRESSION OF THE INVENTION

**[0221]** Applicants' invention also relates to methods of modulating gene expression in a host cell using a gene expression modulation system according to the invention. Specifically, Applicants' invention provides a method of modulating the expression of a gene in a host cell comprising the steps of: a) introducing into the host cell a gene expression modulation system according to the invention; and b) introducing into the host cell a ligand; wherein the gene to be modulated is a component of a gene expression cassette comprising: i) a response element comprising a domain recognized by the DNA binding domain of the first hybrid polypeptide; ii) a promoter that is activated by the transactivation domain of the second hybrid polypeptide; and iii) a gene whose expression is to be modulated, whereby upon introduction of the ligand into the host cell, expression of the gene is modulated.

**[0222]** The invention also provides a method of modulating the expression of a gene in a host cell comprising the steps of: a) introducing into the host cell a gene expression modulation system according to the invention; b) introducing

into the host cell a gene expression cassette comprising i) a response element comprising a domain recognized by the DNA binding domain from the first hybrid polypeptide; ii) a promoter that is activated by the transactivation domain of the second hybrid polypeptide; and iii) a gene whose expression is to be modulated; and c) introducing into the host cell a ligand; whereby expression of the gene is modulated in the host cell.

**[0223]** Genes of interest for expression in a host cell using Applicants' methods may be endogenous genes or heterologous genes. Nucleic acid or amino acid sequence information for a desired gene or protein can be located in one of many public access databases, for example, GENBANK, EMBL, Swiss-Prot, and PIR, or in many biology related journal publications. Thus, those skilled in the art have access to nucleic acid sequence information for virtually all known genes. Such information can then be used to construct the desired constructs for the insertion of the gene of interest within the gene expression cassettes used in Applicants' methods described herein.

**[0224]** Examples of genes of interest for expression in a host cell using Applicants' methods include, but are not limited to: genes encoding therapeutically desirable polypeptides or products that may be used to treat a condition, a disease, a disorder, a dysfunction, a genetic defect, such as monoclonal antibodies, enzymes, proteases, cytokines, interferons, insulin, erythropoietin, clotting factors, other blood factors or components, viral vectors for gene therapy, virus for vaccines, targets for drug discovery, functional genomics, and proteomics analyses and applications, and the like.

**[0225]** Acceptable ligands are any that modulate expression of the gene when binding of the DNA binding domain of the two-hybrid system to the response element in the presence of the ligand results in activation or suppression of expression of the genes. Preferred ligands include ponasterone, muristerone A, 9-cis-retinoic acid, synthetic analogs of retinoic acid, N,N'-diacylhydrazines such as those disclosed in U. S. Patents No. 6,013,836; 5,117,057; 5,530,028; and 5,378,726; dibenzoylalkyl cyanohydrazines such as those disclosed in European Application No. 461,809; N-alkyl-N,N'-diaroylhydrazines such as those disclosed in U. S. Patent No. 5,225,443; N-acyl-N-alkylcarbonylhydrazines such as those disclosed in European Application No. 234,994; N-aroil-N-alkyl-N'-aroylhydrazines such as those described in U. S. Patent No. 4,985,461; and other similar materials including 3,5-di-tert-butyl-4-hydroxy-N-isobutyl-benzamide, 8-O-acetylharpagide, and the like.

**[0226]** In a preferred embodiment, the ligand for use in Applicants' method of modulating expression of gene is a compound of the formula:

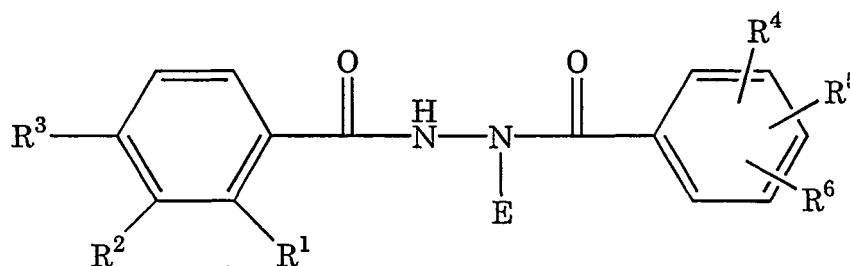

wherein:

E is a (C<sub>4</sub>-C<sub>6</sub>)alkyl containing a tertiary carbon or a cyano(C<sub>3</sub>-C<sub>5</sub>)alkyl containing a tertiary carbon;  
 R<sup>1</sup> is H, Me, Et, i-Pr, F, formyl, CF<sub>3</sub>, CHF<sub>2</sub>, CHCl<sub>2</sub>, CH<sub>2</sub>F, CH<sub>2</sub>Cl, CH<sub>2</sub>OH, CH<sub>2</sub>OMe, CH<sub>2</sub>CN, CN, C°CH, 1-propynyl, 2-propynyl, vinyl, OH, OMe, OEt, cyclopropyl, CF<sub>2</sub>CF<sub>3</sub>, CH=CHCN, allyl, azido, SCN, or SCHF<sub>2</sub>;  
 R<sup>2</sup> is H, Me, Et, n-Pr, i-Pr, formyl, CF<sub>3</sub>, CHF<sub>2</sub>, CHCl<sub>2</sub>, CH<sub>2</sub>F, CH<sub>2</sub>Cl, CH<sub>2</sub>OH, CH<sub>2</sub>OMe, CH<sub>2</sub>CN, CN, C°CH, 1-propynyl, 2-propynyl, vinyl, Ac, F, Cl, OH, OMe, OEt, O-n-Pr, OAc, NMe<sub>2</sub>, NEt<sub>2</sub>, SMe, SEt, SOCF<sub>3</sub>, OCF<sub>2</sub>CF<sub>2</sub>H, COEt, cyclopropyl, CF<sub>2</sub>CF<sub>3</sub>, CH=CHCN, allyl, azido, OCF<sub>3</sub>, OCHF<sub>2</sub>, O-i-Pr, SCN, SCHF<sub>2</sub>, SMe, NH-CN, or joined with R<sup>3</sup> and the phenyl carbons to which R<sup>2</sup> and R<sup>3</sup> are attached to form an ethylenedioxy, a dihydrofuryl ring with the oxygen adjacent to a phenyl carbon, or a dihydropyryl ring with the oxygen adjacent to a phenyl carbon;  
 R<sup>3</sup> is H, Et, or joined with R<sup>2</sup> and the phenyl carbons to which R<sup>2</sup> and R<sup>3</sup> are attached to form an ethylenedioxy, a dihydrofuryl ring with the oxygen adjacent to a phenyl carbon, or a dihydropyryl ring with the oxygen adjacent to a phenyl carbon;  
 R<sup>4</sup>, R<sup>5</sup>, and R<sup>6</sup> are independently H, Me, Et, F, Cl, Br, formyl, CF<sub>3</sub>, CHF<sub>2</sub>, CHCl<sub>2</sub>, CH<sub>2</sub>F, CH<sub>2</sub>Cl, CH<sub>2</sub>OH, CN, C°CH, 1-propynyl, 2-propynyl, vinyl, OMe, OEt, SMe, or SEt.

**[0227]** In another preferred embodiment, a second ligand may be used in addition to the first ligand discussed above in Applicants' method of modulating expression of a gene, wherein the second ligand is 9-cis-retinoic acid or a synthetic analog of retinoic acid.

**[0228]** Applicants' invention provides for modulation of gene expression in prokaryotic and eukaryotic host cells. Thus, the present invention also relates to a method for modulating gene expression in a host cell selected from the group

consisting of a bacterial cell, a fungal cell, a yeast cell, an animal cell, and a mammalian cell. Preferably, the host cell is a yeast cell, a hamster cell, a mouse cell, a monkey cell, or a human cell.

**[0229]** Expression in transgenic host cells may be useful for the expression of various polypeptides of interest including but not limited to therapeutic polypeptides, pathway intermediates; for the modulation of pathways already existing in the host for the synthesis of new products heretofore not possible using the host; cell based assays; functional genomics assays, biotherapeutic protein production, proteomics assays, and the like. Additionally the gene products may be useful for conferring higher growth yields of the host or for enabling an alternative growth mode to be utilized.

#### HOST CELLS AND NON-HUMAN ORGANISMS OF THE INVENTION

**[0230]** As described above, the gene expression modulation system of the present invention may be used to modulate gene expression in a host cell. Expression in transgenic host cells may be useful for the expression of various genes of interest. Thus, Applicants' invention provides an isolated host cell comprising a gene expression system according to the invention. The present invention also provides an isolated host cell comprising a gene expression cassette according to the invention. Applicants' invention also provides an isolated host cell comprising a polynucleotide or a polypeptide according to the invention. The isolated host cell may be either a prokaryotic or a eukaryotic host cell.

**[0231]** Preferably, the host cell is selected from the group consisting of a bacterial cell, a fungal cell, a yeast cell, an animal cell, and a mammalian cell. Examples of preferred host cells include, but are not limited to, fungal or yeast species such as *Aspergillus*, *Trichoderma*, *Saccharomyces*, *Pichia*, *Candida*, *Hansenula*, or bacterial species such as those in the genera *Synechocystis*, *Synechococcus*, *Salmonella*, *Bacillus*, *Acinetobacter*, *Rhodococcus*, *Streptomyces*, *Escherichia*, *Pseudomonas*, *Methylomonas*, *Methylobacter*, *Alcaligenes*, *Synechocystis*, *Anabaena*, *Thiobacillus*, *Methanobacterium* and *Klebsiella*, animal, and mammalian host cells.

**[0232]** In a specific embodiment, the host cell is a yeast cell selected from the group consisting of a *Saccharomyces*, a *Pichia*, and a *Candida* host cell.

**[0233]** In another specific embodiment, the host cell is a hamster cell.

**[0234]** In another specific embodiment, the host cell is a murine cell.

**[0235]** In another specific embodiment, the host cell is a monkey cell.

**[0236]** In another specific embodiment, the host cell is a human cell.

**[0237]** Host cell transformation is well known in the art and may be achieved by a variety of methods including but not limited to electroporation, viral infection, plasmid/vector transfection, non-viral vector mediated transfection, particle bombardment, and the like. Expression of desired gene products involves culturing the transformed host cells under suitable conditions and inducing expression of the transformed gene. Culture conditions and gene expression protocols in prokaryotic and eukaryotic cells are well known in the art (see General Methods section of Examples). Cells may be harvested and the gene products isolated according to protocols specific for the gene product.

**[0238]** In addition, a host cell may be chosen which modulates the expression of the inserted polynucleotide, or modifies and processes the polypeptide product in the specific fashion desired. Different host cells have characteristic and specific mechanisms for the translational and post-translational processing and modification [*e.g.*, glycosylation, cleavage (*e.g.*, of signal sequence)] of proteins. Appropriate cell lines or host systems can be chosen to ensure the desired modification and processing of the foreign protein expressed. For example, expression in a bacterial system can be used to produce a non-glycosylated core protein product. However, a polypeptide expressed in bacteria may not be properly folded. Expression in yeast can produce a glycosylated product. Expression in eukaryotic cells can increase the likelihood of "native" glycosylation and folding of a heterologous protein. Moreover, expression in mammalian cells can provide a tool for reconstituting, or constituting, the polypeptide's activity. Furthermore, different vector/host expression systems may affect processing reactions, such as proteolytic cleavages, to a different extent.

**[0239]** Applicants' invention also relates to a non-human organism comprising an isolated host cell according to the invention. Preferably, the non-human organism is selected from the group consisting of a bacterium, a fungus, a yeast, an animal, and a mammal. More preferably, the non-human organism is a yeast, a mouse, a rat, a rabbit, a cat, a dog, a bovine, a goat, a pig, a horse, a sheep, a monkey, or a chimpanzee.

**[0240]** In a specific embodiment, the non-human organism is a yeast selected from the group consisting of *Saccharomyces*, *Pichia*, and *Candida*.

**[0241]** In another specific embodiment, the non-human organism is a *Mus musculus* mouse.

#### MEASURING GENE EXPRESSION/TRANSCRIPTION

**[0242]** One useful measurement of Applicants' methods of the invention is that of the transcriptional state of the cell including the identities and abundances of RNA, preferably mRNA species. Such measurements are conveniently conducted by measuring cDNA abundances by any of several existing gene expression technologies.

**[0243]** Nucleic acid array technology is a useful technique for determining differential mRNA expression. Such tech-

nology includes, for example, oligonucleotide chips and DNA microarrays. These techniques rely on DNA fragments or oligonucleotides which correspond to different genes or cDNAs which are immobilized on a solid support and hybridized to probes prepared from total mRNA pools extracted from cells, tissues, or whole organisms and converted to cDNA. Oligonucleotide chips are arrays of oligonucleotides synthesized on a substrate using photolithographic techniques. Chips have been produced which can analyze for up to 1700 genes. DNA microarrays are arrays of DNA samples, typically PCR products, that are robotically printed onto a microscope slide. Each gene is analyzed by a full or partial-length target DNA sequence. Microarrays with up to 10,000 genes are now routinely prepared commercially. The primary difference between these two techniques is that oligonucleotide chips typically utilize 25-mer oligonucleotides which allow fractionation of short DNA molecules whereas the larger DNA targets of microarrays, approximately 1000 base pairs, may provide more sensitivity in fractionating complex DNA mixtures.

**[0244]** Another useful measurement of Applicants' methods of the invention is that of determining the translation state of the cell by measuring the abundances of the constituent protein species present in the cell using processes well known in the art.

**[0245]** Where identification of genes associated with various physiological functions is desired, an assay may be employed in which changes in such functions as cell growth, apoptosis, senescence, differentiation, adhesion, binding to a specific molecules, binding to another cell, cellular organization, organogenesis, intracellular transport, transport facilitation, energy conversion, metabolism, myogenesis, neurogenesis, and/or hematopoiesis is measured.

**[0246]** In addition, selectable marker or reporter gene expression may be used to measure gene expression modulation using Applicants' invention.

**[0247]** Other methods to detect the products of gene expression are well known in the art and include Southern blots (DNA detection), dot or slot blots (DNA, RNA), northern blots (RNA), RT-PCR (RNA), western blots (polypeptide detection), and ELISA (polypeptide) analyses. Although less preferred, labeled proteins can be used to detect a particular nucleic acid sequence to which it hybridizes.

**[0248]** In some cases it is necessary to amplify the amount of a nucleic acid sequence. This may be carried out using one or more of a number of suitable methods including, for example, polymerase chain reaction ("PCR"), ligase chain reaction ("LCR"), strand displacement amplification ("SDA"), transcription-based amplification, and the like. PCR is carried out in accordance with known techniques in which, for example, a nucleic acid sample is treated in the presence of a heat stable DNA polymerase, under hybridizing conditions, with one pair of oligonucleotide primers, with one primer hybridizing to one strand (template) of the specific sequence to be detected. The primers are sufficiently complementary to each template strand of the specific sequence to hybridize therewith. An extension product of each primer is synthesized and is complementary to the nucleic acid template strand to which it hybridized. The extension product synthesized from each primer can also serve as a template for further synthesis of extension products using the same primers. Following a sufficient number of rounds of synthesis of extension products, the sample may be analyzed as described above to assess whether the sequence or sequences to be detected are present.

**[0249]** The present invention may be better understood by reference to the following non-limiting Examples, which are provided as exemplary of the invention.

## EXAMPLES

### GENERAL METHODS

**[0250]** Standard recombinant DNA and molecular cloning techniques used herein are well known in the art and are described by Sambrook, J., Fritsch, E. F. and Maniatis, T. *Molecular Cloning: A Laboratory Manual*; Cold Spring Harbor Laboratory Press: Cold Spring Harbor, N.Y. (1989) (Maniatis) and by T. J. Silhavy, M. L. Bannan, and L. W. Enquist, *Experiments with Gene Fusions*, Cold Spring Harbor Laboratory, Cold Spring Harbor, N.Y. (1984) and by Ausubel, F. M. et al., *Current Protocols in Molecular Biology*, Greene Publishing Assoc. and Wiley-Interscience (1987).

**[0251]** Materials and methods suitable for the maintenance and growth of bacterial cultures are well known in the art. Techniques suitable for use in the following examples may be found as set out in *Manual of Methods for General Bacteriology* (Phillipp Gerhardt, R G. E. Murray, Ralph N. Costilow, Eugene W. Nester, Willis A. Wood, Noel R. Krieg and G. Briggs Phillips, eds), American Society for Microbiology, Washington, DC. (1994) or by Thomas D. Brock in *Biotechnology: A Textbook of Industrial Microbiology*, Second Edition, Sinauer Associates, Inc., Sunderland, MA (1989). All reagents, restriction enzymes and materials used for the growth and maintenance of host cells were obtained from Aldrich Chemicals (Milwaukee, WI), DIFCO Laboratories (Detroit, Mn, GIBCOBRL (Gaithersburg, MD), or Sigma Chemical Company (St. Louis, MO) unless otherwise specified.

**[0252]** Manipulations of genetic sequences may be accomplished using the suite of programs available from the Genetics Computer Group hic. (Wisconsin Package Version 9.0, Genetics Computer Group (GCG), Madison, WI). Where the GCG program "Pileup" is used the gap creation default value of 12, and the gap extension default value of 4 may be used. Where the CGC "Gap" or "Bestfit" program is used the default gap creation penalty of 50 and the default gap

extension penalty of 3 may be used. In any case where GCG program parameters are not prompted for, in these or any other GCG program, default values may be used.

[0253] The meaning of abbreviations is as follows: "h" means hour(s), "min" means minute(s), "sec" means second (s), "d" means day(s), "μl" means microliter(s), "ml" means milliliter(s), "L" means liter(s), "pM" means micromolar, "mM" means millimolar, "pg" means microgram(s), "mg" means milligram(s), "A" means adenine or adenosine, "T" means thymine or thymidine, "G" means guanine or guanosine, "C" means cytidine or cytosine, "x g" means times gravity, "nt" means nucleotide(s), "aa" means amino acid(s), "bp" means base pair(s), "kb" means kilobase(s), "k" means kilo, "p," means micro, and "°C" means degrees Celsius.

## EXAMPLE 1

[0254] Applicants' EcR/chimeric RXR-based inducible gene expression modulation system is useful in various applications including gene therapy, expression of proteins of interest in host cells, production of transgenic organisms, and cell-based assays. Applicants have made the surprising discovery that a chimeric retinoid X receptor ligand binding domain can substitute for either parent RXR polypeptide and function inducibly in an EcR/chimeric RXR-based gene expression modulation system upon binding of ligand. In addition, the chimeric RXR polypeptide may also function better than either parent/donor RXR ligand binding domain. Applicants' surprising discovery and unexpected superior results provide a novel inducible gene expression system for bacterial, fungal, yeast, animal, and mammalian cell applications. This Example describes the construction of several gene expression cassettes for use in the EcR/chimeric RXR-based inducible gene expression system of the invention.

[0255] Applicants constructed several EcR-based gene expression cassettes based on the spruce budworm *Choristoneura fumiferana* EcR ("CfEcR"), *C. fumiferana* ultraspiracle ("CfUSP"), *Drosophila melanogaster* EcR ("DmEcR"), *D. melanogaster* USP ("DmUSP"), *Tenebrio molitor* EcR ("TmEcR"), *Amblyomma americanum* EcR ("AmaEcR"), *A. americanum* RXR homolog 1 ("AmaRXR1"), *A. americanum* RXR homolog 2 ("AmaRXR2"), mouse *Mus musculus* retinoid X receptor  $\alpha$  isoform ("MmRXR $\alpha$ "), human *Homo sapiens* retinoid X receptor  $\beta$  isoform ("HsRXR $\beta$ "), and locust *Locusta migratoria* ultraspiracle ("LmUSP").

[0256] The prepared receptor constructs comprise 1) an EcR ligand binding domain (LBD), a vertebrate RXR (MmRXR $\alpha$  or HsRXR $\beta$ ) LBD, an invertebrate USP (CfUSP or DmUSP) LBD, an invertebrate RXR (LmUSP, AmaRXR1 or AmaRXR2) LBD, or a chimeric RXR LBD comprising a vertebrate RXR LBD fragment and an invertebrate RXR LBD fragment; and 2) a GAL4 or LexA DNA binding domain (DBD) or a VP16 or B42 acidic activator transactivation domain (AD). The reporter constructs include a reporter gene, luciferase or LacZ, operably linked to a synthetic promoter construct that comprises either a GAL4 response element or a LexA response element to which the Gal4 DBD or LexA DBD binds, respectively. Various combinations of these receptor and reporter constructs were cotransfected into mammalian cells as described in Examples 2-6 *infra*.

[0257] **Gene Expression Cassettes:** Ecdysone receptor-based gene expression cassette pairs (switches) were constructed as followed, using standard cloning methods available in the art. The following is brief description of preparation and composition of each switch used in the Examples described herein.

1.1 - GAL4CfEcR-CDEF/VP16MmRXR $\alpha$ -EF: The C, D, E, and F domains from spruce budworm *Choristoneura fumiferana* EcR ("CfEcR-CDEF"; SEQ ID NO: 59) were fused to a GAL4 DNA binding domain ("Gal4DNABD" or "Gal4DBD"; SEQ ID NO: 47) and placed under the control of an SV40e promoter (SEQ ID NO: 60). The EF domains from mouse *Mus musculus* RXR $\alpha$  ("MmRXR $\alpha$ -EF"; SEQ ID NO: 9) were fused to the transactivation domain from VP16 ("VP16AD"; SEQ ID NO: 51) and placed under the control of an SV40e promoter (SEQ ID NO: 60). Five consensus GAL4 response element binding sites ("5XGAL4RE"; comprising 5 copies of a GAL4RE comprising SEQ ID NO: 55) were fused to a synthetic E1b minimal promoter (SEQ ID NO: 61) and placed upstream of the luciferase gene (SEQ ID NO: 62).

1.2-Gal4CfEcR-CDEF/VP16LmUSP-EF: This construct was prepared in the same way as in switch 1.1 above except MmRXR $\alpha$ -EF was replaced with the EF domains from *Locusta migratoria* ultraspiracle ("LmUSP-EF"; SEQ ID NO: 21).

1.3 - Gal4CfEcR-CDEF/VP16MmRXR $\alpha$ (1-7)-LmUSP(8-12)-EF: This construct was prepared in the same way as in switch 1.1 above except MmRXR $\alpha$ -EF was replaced with helices 1 through 7 of MmRXR $\alpha$ -EF and helices 8 through 12 of LmUSP-EF (SEQ ID NO: 45).

1.4 - Gal4CfEcR-CDEF/VP16MmRXR $\alpha$ (1-7)-LmUSP(8-12)-EF-MmRXR $\alpha$ -F: This construct was prepared in the same way as in switch 1.1 above except MmRXR $\alpha$ -EF was replaced with helices 1 through 7 of MmRXR $\alpha$ -EF and helices 8 through 12 of LmUSP-EF (SEQ ID NO: 45), and wherein the last C-terminal 18 nucleotides of SEQ ID NO: 45 (F domain) were replaced with the F domain of MmRXR $\alpha$  ("MmRXR $\alpha$ -F", SEQ ID NO: 63).

1.5 - Gal4CfEcR-CDEF/VP16MmRXR $\alpha$ (1-12)-EF-LmUSP-F: This construct was prepared in the same way as in switch 1.1 above except MmRXR $\alpha$ -EF was replaced with helices 1 through 12 of MmRXR $\alpha$ -EF (SEQ ID NO: 9) and wherein the last C-terminal 18 nucleotides of SEQ ID NO: 9 (F domain) were replaced with the F domain of LmUSP ("LmUSP-F", SEQ ID NO: 64).

1.6 - Gal4CfEcR-CDEF/VP16LmUSP(1-12)-EF-MmRXR $\alpha$ -F: This construct was prepared in the same way as in switch

## EP 1 572 862 B1

1.1 above except MmRXR $\alpha$ -EF was replaced with helices 1 through 12 of LmUSP-EF (SEQ ID NO: 21) and wherein the last C-terminal 18 nucleotides of SEQ ID NO: 21 (F domain) were replaced with the F domain of MmRXR $\alpha$  ("MmRXR $\alpha$ -F", SEQ ID NO: 63).

5 1.7 - GAL4CfEcR-DEF/VP16CfUSP-EF: The D, E, and F domains from spruce budworm *Choristoneura fumiferana* EcR ("CfEcR-DEF"; SEQ ID NO: 65) were fused to a GAL4 DNA binding domain ("Gal4DNABD" or "Gal4DBD"; SEQ ID NO: 47) and placed under the control of an SV40e promoter (SEQ ID NO: 60). The EF domains from *C. fumiferana* USP ("CfUSP-EF"; SEQ ID NO: 66) were fused to the transactivation domain from VP16 ("VP16AD"; SEQ ID NO: 51) and placed under the control of an SV40e promoter (SEQ ID NO: 60). Five consensus GAL4 response element binding sites ("5XGAL4RE"; comprising 5 copies of a GAL4RE comprising SEQ ID NO: 55) were fused to a synthetic E1b minimal promoter (SEQ ID NO: 61) and placed upstream of the luciferase gene (SEQ ID NO: 62).

10 1.8 - GAL4CfEcR-DEF/VP16DmUSP-EF: This construct was prepared in the same way as in switch 1.7 above except CfUSP-EF was replaced with the corresponding EF domains from fruit fly *Drosophila melanogaster* USP ("DmUSP-EF", SEQ ID NO: 75).

15 1.9 - Gal4CfEcR-DEF/VP16LmUSP-EF: This construct was prepared in the same way as in switch 1.7 above except CfUSP-EF was replaced with the EF domains from *Locusta migratoria* USP ("LmUSP-EF"; SEQ ID NO: 21).

1.10 - GAL4CfEcR-DEF/VP16MmRXR $\alpha$ -EF: This construct was prepared in the same way as in switch 1.7 above except CfUSP-EF was replaced with the EF domains of *M. musculus* MmRXR $\alpha$  ("MmRXR $\alpha$ -EF", SEQ ID NO: 9).

20 1.11 - GAL4CfEcR-DEF/VP16AmaRXR1-EF: This construct was prepared in the same way as in switch 1.7 above except CfUSP-EF was replaced with the EF domains of tick *Amblyomma americanum* RXR homolog 1 ("AmaRXR1-EF", SEQ ID NO: 22).

1.12 - GAL4CfEcR-DEF/VP16AmaRXR2-EF: This construct was prepared in the same way as in switch 1.7 above except CfUSP-EF was replaced with the EF domains of tick *A. americanum* RXR homolog 2 ("AmaRXR2-EF", SEQ ID NO: 23).

25 1.13 - Gal4CfEcR-DEF/VP16MmRXR $\alpha$ (1-7)-LmUSP(8-12)-EF (" $\alpha$ Chimera#7"): This construct was prepared in the same way as in switch 1.7 above except CfUSP-EF was replaced with helices 1 through 7 of MmRXR $\alpha$ -EF and helices 8 through 12 of LmUSP-EF (SEQ ID NO: 45).

30 1.14 - GAL4DmEcR-DEF/VP16CfUSP-EF: The D, E, and F domains from fruit fly *Drosophila melanogaster* EcR ("DmEcR-DEF"; SEQ ID NO: 67) were fused to a GAL4 DNA binding domain ("Gal4DNABD" or "Gal4DBD"; SEQ ID NO: 47) and placed under the control of an SV40e promoter (SEQ ID NO: 60). The EF domains from *C. fumiferana* USP ("CfUSP-EF"; SEQ ID NO: 66) were fused to the transactivation domain from VP16 ("VP16AD"; SEQ ID NO: 51) and placed under the control of an SV40e promoter (SEQ ID NO: 60). Five consensus GAL4 response element binding sites ("5XGAL4RE"; comprising 5 copies of a GAL4RE comprising SEQ ID NO: 55) were fused to a synthetic E1b minimal promoter (SEQ ID NO: 61) and placed upstream of the luciferase gene (SEQ ID NO: 62).

35 1.15 - GAL4DmEcR-DEF/VP16DmUSP-EF: This construct was prepared in the same way as in switch 1.14 above except CfUSP-EF was replaced with the corresponding EF domains from fruit fly *Drosophila melanogaster* USP ("DmUSP-EF", SEQ ID NO: 75).

1.16 - Gal4DmEcR-DEF/VP16LmUSP-EF: This construct was prepared in the same way as in switch 1.14 above except CfUSP-EF was replaced with the EF domains from *Locusta migratoria* USP ("LmUSP-EF"; SEQ ID NO: 21).

40 1.17 - GAL4DmEcR-DEF/VP16MmRX $\alpha$ -EF: This construct was prepared in the same way as in switch 1.14 above except CfUSP-EF was replaced with the EF domains of *Mus musculus* MmRXR $\alpha$  ("MmRXR $\alpha$ -EF", SEQ ID NO: 9).

1.18 - GAL4DmEcR-DEF/VP16AmaRXR1-EF: This construct was prepared in the same way as in switch 1.14 above except CfUSP-EF was replaced with the EF domains of ixodid tick *Amblyomma americanum* RXR homolog 1 ("AmaRXR1-EF", SEQ ID NO: 22).

45 1.19 - GAL4DmEcR-DEF/VP16AmaRXR2-EF: This construct was prepared in the same way as in switch 1.14 above except CfUSP-EF was replaced with the EF domains of ixodid tick *A. americanum* RXR homolog 2 ("AmaRXR2-EF", SEQ ID NO: 23).

1.20 - Gal4DmEcR-DEF/VP16MmRXR $\alpha$ (1-7)-LmUSP(8-12)-EF: This construct was prepared in the same way as in switch 1.14 above except CfUSP-EF was replaced with helices 1 through 7 of MmRXR $\alpha$ -EF and helices 8 through 12 of LmUSP-EF (SEQ ID NO: 45).

50 1.21 - GAL4TmEcR-DEF/VP16MmRXR $\alpha$ (1-7)-LmUSP(8-12)-EF: This construct was prepared in the same way as in switch 1.20 above except DmEcR-DEF was replaced with the corresponding D, E, and F domains from beetle *Tenebrio molitor* EcR ("TmEcR-DEF", SEQ ID NO: 71), fused to a GAL4 DNA binding domain ("Gal4DNABD" or "Gal4DBD"; SEQ ID NO: 47) and placed under the control of an SV40e promoter (SEQ ID NO: 60). Chimeric EF domains comprising helices 1 through 7 of MmRXR $\alpha$ -EF and helices 8 through 12 of LmUSP-EF (SEQ ID NO: 45) were fused to the transactivation domain from VP16 ("VP16AD"; SEQ ID NO: 51) and placed under the control of an SV40e promoter (SEQ ID NO: 60). Five consensus GAL4 response element binding sites ("5XGAL4RE"; comprising 5 copies of a GAL4RE comprising SEQ ID NO: 55) were fused to a synthetic E1b minimal promoter (SEQ ID NO: 61) and placed upstream of the luciferase gene (SEQ ID NO: 62).

1.22 - GAL4AmaEcR-DEF/VP16MmRXR $\alpha$ (1-7)-LmUSP(8-12)-EF: This construct was prepared in the same way as in switch 1.21 above except TmEcR-DEF was replaced with the corresponding DEF domains of *tick Amblyomma americanum* EcR ("AmaEcR-DEF", SEQ ID NO: 73).

1.23 - GAL4CfEcR-CDEF/VP16HsRXR $\beta$ -EF: The C, D, E, and F domains from spruce budworm *Choristoneura fumiferana* EcR ("CfEcR-CDEF"; SEQ ID NO: 59) were fused to a GAL4 DNA binding domain ("Gal4DNABD" or "Gal4DBD"; SEQ ID NO: 47) and placed under the control of an SV40e promoter (SEQ ID NO: 60). The EF domains from human *Homo sapiens* RXR $\beta$  ("HsRXR $\beta$ -EF"; SEQ ID NO: 13) were fused to the transactivation domain from VP16 ("VP16AD"; SEQ ID NO: 51) and placed under the control of an SV40e promoter (SEQ ID NO: 60). Five consensus GAL4 response element binding sites ("5XGAL4RE"; comprising 5 copies of a GAL4RE comprising SEQ ID NO: 55) were fused to a synthetic E1b minimal promoter (SEQ ID NO: 61) and placed upstream of the luciferase gene (SEQ ID NO: 62).

1.24 - GAL4CfEcR-DEF/VP16HsRXR $\beta$ -EF: This construct was prepared in the same way as in switch 1.23 above except CfEcR-CDEF was replaced with the DEF domains of *C. fumiferana* EcR ("CfEcR-DEF"; SEQ ID NO: 65).

1.25 - GAL4CfEcR-DEF/VP16HsRXR $\beta$ (1-6)-LmUSP(7-12)-EF (" $\beta$ Chimera#6"): This construct was prepared in the same way as in switch 1.24 above except HsRXR $\beta$ -EF was replaced with helices 1 through 6 of HsRXR $\beta$ -EF (nucleotides 1-348 of SEQ ID NO: 13) and helices 7 through 12 of LmUSP-EF (nucleotides 268-630 of SEQ ID NO: 21).

1.26 - GAL4CfEcR-DEF/VP16HsRXR $\beta$ (1-7)-LmUSP(8-12)-EF (" $\beta$ Chimera#8"): This construct was prepared in the same way as in switch 1.24 above except HsRXR $\beta$ -EF was replaced with helices 1 through 7 of HsRXR $\beta$ -EF (nucleotides 1-408 of SEQ ID NO: 13) and helices 8 through 12 of LmUSP-EF (nucleotides 337-630 of SEQ ID NO: 21).

1.27 - GAL4CfEcR-DEF/VP16HsRXR $\beta$ (1-8)-LmUSP(9-12)-EF (" $\beta$ Chimera#9"): This construct was prepared in the same way as in switch 1.24 above except HsRXR $\beta$ -EF was replaced with helices 1 through 8 of HsRXR $\beta$ -EF (nucleotides 1-465 of SEQ ID NO: 13) and helices 9 through 12 of LmUSP-EF (nucleotides 403-630 of SEQ ID NO: 21).

1.28 - GAL4CfEcR-DEF/VP16HsRXR $\beta$ (1-9)-LmUSP(10-12)-EF (" $\beta$ Chimera#10"): This construct was prepared in the same way as in switch 1.24 above except HsRXR $\beta$ -EF was replaced with helices 1 through 9 of HsRXR $\beta$ -EF (nucleotides 1-555 of SEQ ID NO: 13) and helices 10 through 12 of LmUSP-EF (nucleotides 490-630 of SEQ ID NO: 21).

1.29 - GAL4CfEcR-DEF/VP16HsRXR $\beta$ (1-10)-LmUSP(11-12)-EF (" $\beta$ Chimera#11"): This construct was prepared in the same way as in switch 1.24 above except HsRXR $\beta$ -EF was replaced with helices 1 through 10 of HsRXR $\beta$ -EF (nucleotides 1-624 of SEQ ID NO: 13) and helices 11 through 12 of LmUSP-EF (nucleotides 547-630 of SEQ ID NO: 21).

1.30 - GAL4DmEcR-DEF/VP16HsRXR $\beta$ (1-6)-LmUSP(7-12)-EF (" $\beta$ Chimera#6"): This construct was prepared in the same way as in switch 1.25 above except CfEcR-DEF was replaced with DmEcR-DEF (SEQ ID NO: 67).

1.31 - GAL4DmEcR-DEF/VP16HsRXR $\beta$ (1-7)-LmUSP(8-12)-EF (" $\beta$ Chimera#8"): This construct was prepared in the same way as in switch 1.26 above except CfEcR-DEF was replaced with DmEcR-DEF (SEQ ID NO: 67).

1.32 - GAL4DmEcR-DEF/VP16HsRXR $\beta$ (1-8)-LmUSP(9-12)-EF (" $\beta$ Chimera#9"): This construct was prepared in the same way as in switch 1.27 above except CfEcR-DEF was replaced with DmEcR-DEF (SEQ ID NO: 67).

1.33 - GAL4DmEcR-DEF/VP16HsRXR $\beta$ (1-9)-LmUSP(10-12)-EF (" $\beta$ Chimera#10"): This construct was prepared in the same way as in switch 1.28 above CfEcR-DEF was replaced with DmEcR-DEF (SEQ ID NO: 67).

1.34 - GAL4DmEcR-DEF/VP16HsRXR $\beta$ (1-10)-LmUSP(11-12)-EF (" $\beta$ Chimera#11"): This construct was prepared in the same way as in switch 1.29 above except CfEcR-DEF was replaced with DmEcR-DEF (SEQ ID NO: 67).

## EXAMPLE 2

**[0258]** Applicants have recently made the surprising discovery that invertebrate RXRs and their non-Lepidopteran and non-Dipteran RXR homologs can function similarly to or better than vertebrate RXRs in an ecdysone receptor-based inducible gene expression modulation system in both yeast and mammalian cells (U.S. provisional application serial No. 60/294,814). Indeed, Applicants have demonstrated that LmUSP is a better partner for CfEcR than mouse RXR in mammalian cells. Yet for most gene expression system applications, particularly those destined for mammalian cells, it is desirable to have a vertebrate RXR as a partner. To identify a minimum region of LmUSP required for this improvement, Applicants have constructed and analyzed vertebrate RXR/invertebrate RXR chimeras (referred to herein interchangeably as "chimeric RXR's" or "RXR chimeras") in an EcR-based inducible gene expression modulation system. Briefly, gene induction potential (magnitude of induction) and ligand specificity and sensitivity were examined using a non-steroidal ligand in a dose-dependent induction of reporter gene expression in the transfected NIH3T3 cells and A549 cells.

**[0259]** In the first set of RXR chimeras, helices 8 to 12 from MmRXR $\alpha$ -EF were replaced with helices 8 to 12 from LmUSP-EF (switch 1.3 as prepared in Example 1). Three independent clones (RXR chimeras Ch#1, Ch#2, and Ch#3 in Figures 1-3) were picked and compared with the parental MmRXR $\alpha$ -EF and LmUSP-EF switches (switches 1.1 and 1.2, respectively, as prepared in Example 1). The RXR chimera and parent DNAs were transfected into mouse NIH3T3 cells along with Gal4/CfEcR-CDEF and the reporter plasmid pFRLuc. The transfected cells were grown in the presence of 0, 0.2, 1, 5, and 10  $\mu$ M non-steroidal ligand N-(2-ethyl-3-methoxybenzoyl)-N'-(3,5-dimethylbenzoyl)-N'-tert-butylhydrazine (GS-E<sup>TM</sup> ligand). The cells were harvested at 48 hours post treatment and the reporter activity was assayed. The numbers on top of bars correspond to the maximum fold activation/induction for that treatment.

**Transfections:** DNAs corresponding to the various switch constructs outlined in Example 1, specifically switches 1.1 through 1.6 were transfected into mouse NIH3T3 cells (ATCC) and human A549 cells (ATCC) as follows. Cells were harvested when they reached 50% confluency and plated in 6-, 12- or 24- well plates at 125,000, 50,000, or 25,000 cells, respectively, in 2.5, 1.0, or 0.5 ml of growth medium containing 10% fetal bovine serum (FBS), respectively. NIH3T3 cells were grown in Dulbecco's modified Eagle medium (DMEM; LifeTechnologies) and A549 cells were grown in F12K nutrient mixture (LifeTechnologies). The next day, the cells were rinsed with growth medium and transfected for four hours. Superfect™ (Qiagen Inc.) was found to be the best transfection reagent for 3T3 cells and A549 cells. For 12- well plates, 4 µl of Superfect™ was mixed with 100 µl of growth medium. 1.0 µg of reporter construct and 0.25 µg of each receptor construct of the receptor pair to be analyzed were added to the transfection mix. A second reporter construct was added [pTKRL (Promega), 0.1 µg/transfection mix] that comprises a *Renilla* luciferase gene operably linked and placed under the control of a thymidine kinase (TK) constitutive promoter and was used for normalization. The contents of the transfection mix were mixed in a vortex mixer and let stand at room temperature for 30 min. At the end of incubation, the transfection mix was added to the cells maintained in 400 µl growth medium. The cells were maintained at 37°C and 5% CO<sub>2</sub> for four hours. At the end of incubation, 500 µl of growth medium containing 20% FBS and either dimethylsulfoxide (DMSO; control) or a DMSO solution of 0.2, 1, 5, 10, and 50 µM N-(2-ethyl-3-methoxybenzoyl)-N'-(3,5-dimethylbenzoyl)-N'-tert-butylhydrazine non-steroidal ligand was added and the cells were maintained at 37 °C and 5% CO<sub>2</sub> for 48 hours. The cells were harvested and reporter activity was assayed. The same procedure was followed for 6 and 24 well plates as well except all the reagents were doubled for 6 well plates and reduced to half for 24-well plates.

**Ligand:** The non-steroidal ligand N-(2-ethyl-3-methoxybenzoyl)-N'-(3,5-dimethylbenzoyl)-N'-t-butylhydrazine (GS™-E non-steroidal ligand) is a synthetic stable ecdysteroid ligand synthesized at Rohm and Haas Company. Ligands were dissolved in DMSO and the final concentration of DMSO was maintained at 0.1% in both controls and treatments.

**Reporter Assays:** Cells were harvested 48 hours after adding ligands. 125, 250, or 500 µl of passive lysis buffer (part of Dual-luciferase™ reporter assay system from Promega Corporation) were added to each well of 24- or 12- or 6-well plates respectively. The plates were placed on a rotary shaker for 15 minutes. Twenty µl of lysate were assayed. Luciferase activity was measured using Dual-luciferase™ reporter assay system from Promega Corporation following the manufacturer's instructions. β-Galactosidase was measured using Galacto-Starβ assay kit from TROPIX following the manufacturer's instructions. All luciferase and β-galactosidase activities were normalized using *Renilla* luciferase as a standard. Fold activities were calculated by dividing normalized relative light units ("RLU") in ligand treated cells with normalized RLU in DMSO treated cells (untreated control).

**Results:** Surprisingly, all three independent clones of the RXR chimera tested (switch 1.3) were better than either parent-based switch, MmRXRα-EF (switch 1.1) and LmUSP-EF (switch 1.2), see Figure 1. In particular, the chimeric RXR demonstrated increased ligand sensitivity and increased magnitude of induction. Thus, Applicants have made the surprising discovery that a chimeric RXR ligand binding domain may be used in place of a vertebrate RXR or an invertebrate RXR in an EcR-based inducible gene expression modulation system. This novel EcR/chimeric RXR-based gene expression system provides an improved system characterized by both increased ligand sensitivity and increased magnitude of induction.

**[0260]** The best two RXR chimeras clones of switch 1.3 ("Ch#1" and "Ch#2" of Figure 2) were compared with the parent-based switches 1.1 and 1.2 in a repeated experiment ("Chim-1" and "Chim-2" in Figure 2, respectively). In this experiment, the chimeric RXR-based switch was again more sensitive to non-steroidal ligand than either parent-based switch (see Figure 2). However, in this experiment, the chimeric RXR-based switch was better than the vertebrate RXR (MmRXRα-EF)-based switch for magnitude of induction but was similar to the invertebrate RXR (LmUSP-EF)-based switch.

**[0261]** The same chimeric RXR- and parent RXR-based switches were also examined in a human lung carcinoma cell line A549 (ATCC) and similar results were observed (Figure 3).

**[0262]** Thus, Applicants have demonstrated for the first time that a chimeric RXR ligand binding domain can function effectively in partnership with an ecdysone receptor in an inducible gene expression system in mammalian cells. Surprisingly, the EcR/chimeric RXR-based inducible gene expression system of the present invention is an improvement over both the EcR/vertebrate RXR- and EcR/invertebrate RXR-based gene expression modulation systems since less ligand is required for transactivation and increased levels of transactivation can be achieved.

**[0263]** Based upon Applicant's discovery described herein, one of ordinary skill in the art is able to predict that other chimeric RXR ligand binding domain comprising at least two different species RXR polypeptide fragments from a vertebrate RXR LBD, an invertebrate RXR LBD, or a non-Dipteran and non-Lepidopteran invertebrate RXR homolog will also function in Applicants' EcR/chimeric RXR-based inducible gene expression system. Based upon Applicants' invention, the means to make additional chimeric RXR LBD embodiments within the scope of the present invention is within the art and no undue experimentation is necessary. Indeed, one of skill in the art can routinely clone and sequence a polynucleotide encoding a vertebrate or invertebrate RXR or RXR homolog LBD, and based upon sequence homology analyses similar to that presented in Figure 4, and determine the corresponding polynucleotide and polypeptide fragments of that particular species RXR LBD that are encompassed within the scope of the present invention.



[0264] One of ordinary skill in the art is also able to predict that Applicants' novel inducible gene expression system will also work to modulate gene expression in yeast cells. Since the Dipteran RXR homolog/ and Lepidopteran RXR homolog/EcR-based gene expression systems function constitutively in yeast cells (data not shown), similar to how they function in mammalian cells, and non-Dipteran and non-Lepidopteran invertebrate RXRs function inducibly in partnership with an EcR in mammalian cells, the EcR/chimeric RXR-based inducible gene expression modulation system is predicted to function inducibly in yeast cells, similar to how it functions in mammalian cells. Thus, the EcR/chimeric RXR inducible gene expression system of the present invention is useful in applications where modulation of gene expression levels is desired in both yeast and mammalian cells. Furthermore, Applicants' invention is also contemplated to work in other cells, including but not limited to bacterial cells, fungal cells, and animal cells.

### EXAMPLES 3

[0265] There are six amino acids in the C-terminal end of the LBD that are different between MmRXR $\alpha$  and LmUSP (see sequence alignments presented in Figure 4). To verify if these six amino acids contribute to the differences observed between MmRXR $\alpha$  and LmUSP transactivation abilities, Applicants constructed RXR chimeras in which the C-terminal six amino acids, designated herein as the F domain, of one parent RXR were substituted for the F domain of the other parent RXR. Gene switches comprising LmUSP-EF fused to MmRXR $\alpha$ -F (VP16/LmUSP-EF-MmRXR $\alpha$ -F, switch 1.6), MmRXR $\alpha$ -EF fused to LmUSP-F (VP16/MmRXR $\alpha$ -EF-LmUSP-F, switch 1.5), and MmRXR $\alpha$ -EF(1-7)-LmUSP-EF(8-12) fused to MmRXR $\alpha$ -F (Chimera/RXR-F, switch 1.4) were constructed as described in Example 1. These constructs were transfected in NIH3T3 cells and transactivation potential was assayed in the presence of 0, 0.2, 1, and 10  $\mu$ M N-(2-ethyl-3-methoxybenzoyl)N'-(3,5-dimethylbenzoyl)-N'-tert-butylhydrazine non-steroidal ligand. The F-domain chimeras (gene switches 1.4-1.6) were compared to the MmRXR $\alpha$ -EF(1-7)-LmUSP-EF(8-12) chimeric RXR LBD of gene switch 1.3. Plasmid pFRLUC (Stratagene) encoding a luciferase polypeptide was used as a reporter gene construct and pTKRL (Promega) encoding a *Renilla* luciferase polypeptide under the control of the constitutive TK promoter was used to normalize the transfections as described above. The cells were harvested, lysed and luciferase reporter activity was measured in the cell lysates. Total fly luciferase relative light units are presented. The number on the top of each bar is the maximum fold induction for that treatment. The analysis was performed in triplicate and mean luciferase counts [total relative light units (RLU)] were determined as described above.

[0266] As shown in Figure 5, the six amino acids in the C-terminal end of the LBD (F domain) do not appear to account for the differences observed between vertebrate RXR and invertebrate RXR transactivation abilities, suggesting that helices 8-12 of the EF domain are most likely responsible for these differences between vertebrate and invertebrate RXRs.

### EXAMPLE 4

[0267] This Example describes the construction of four EcR-DEF-based gene switches comprising the DEF domains from *Choristoneura fumiferana* (Lepidoptera), *Drosophila melanogaster* (Diptera), *Tenebrio molitor* (Coleoptera), and *Amblyomma americanum* (Ixodidae) fused to a GAL4 DNA binding domain. In addition, the EF domains of vertebrate RXRs, invertebrate RXRs, or invertebrate USPs from *Choristoneura fumiferana* USP, *Drosophila melanogaster* USP, *Locusta migratoria* USP (Orthoptera), *Mus musculus* RXR $\alpha$  (Vertebrata), a chimera between MmRXR $\alpha$  and LmUSP (Chimera; of switch 1.13), *Amblyomma americanum* RXR homolog 1 (Ixodidae), *Amblyomma americanum* RXR homolog 2 (Ixodidae) were fused to a VP16 activation domain. The receptor combinations were compared for their ability to transactivate the reporter plasmid pFRLuc in mouse NIH3T3 cells in the presence of 0, 0.2, 1, or 10  $\mu$ M PonA steroidal ligand (Sigma Chemical Company) or 0, 0.04, 0.2, 1, or 10  $\mu$ M N-(2-ethyl-3-methoxybenzoyl)N'-(3,5-dimethylbenzoyl)-N'-tert-butylhydrazine non-steroidal ligand as described above. The cells were harvested, lysed and luciferase reporter activity was measured in the cell lysates. Total fly luciferase relative light units are presented. The number on the top of each bar is the maximum fold induction for that treatment. The analysis was performed in triplicate and mean luciferase counts [total relative light units (RLU)] were determined as described above.

[0268] Figures 6-8 show the results of these analyses. The MmRXR-LmUSP chimera was the best partner for CfEcR (11,000 fold induction, Figure 6), DmEcR (1759 fold induction, Figure 7). For all other EcRs tested, the RXR chimera produced higher background levels in the absence of ligand (see Figure 8). The CfEcR/chimeric RXR-based switch (switch 1.13) was more sensitive to non-steroid than PonA whereas, the DmEcR/chimeric RXR-based switch (switch 1.20) was more sensitive to PonA than non-steroid. Since these two switch formats produce decent levels of induction and show differential sensitivity to steroids and non-steroids, these may be exploited for applications in which two or more gene switches are desired.

[0269] Except for CfEcR, all other EcRs tested in partnership the chimeric RXR are more sensitive to steroids than to non-steroids. The TniEcR/chimeric RXR-based switch (switch 1.21; Figure 8) is more sensitive to PonA and less sensitive to non-steroid and works best when partnered with either MmRXR $\alpha$ , AmaRXR1, or AmaRXR2. The AmaEcR/chimeric RXR-based switch (switch 1.22; Figure 8) is also more sensitive to PonA and less sensitive to non-steroid and works

best when partnered with either an LmUSP, MmRXR, AmaRXR1 or AmaRXR2-based gene expression cassette. Thus, TmEcR/ and AmaEcR/chimeric RXR-based gene switches appear to form a group of ecdysone receptors that is different from lepidopteran and dipteran EcR/chimeric RXR-based gene switches group (CfEcR/chimeric RXR and DmEcR/chimeric RXR, respectively). As noted above, the differential ligand sensitivities of Applicants' EcR/chimeric RXR-based gene switches are advantageous for use in applications in which two or more gene switches are desired.

### EXAMPLE 5

**[0270]** This Example describes Applicants' further analysis of gene expression cassettes encoding various chimeric RXR polypeptides comprising a mouse RXR $\alpha$  isoform polypeptide fragment or a human RXR $\beta$  isoform polypeptide fragment and an LmUSP polypeptide fragment in mouse NIH3T3 cells. These RXR chimeras were constructed in an effort to identify the helix or helices of the EF domain that account for the observed transactivational differences between vertebrate and invertebrate RXRs. Briefly, five different gene expression cassettes encoding a chimeric RXR ligand binding domain were constructed as described in Example 1. The five chimeric RXR ligand binding domains encoded by these gene expression cassettes and the respective vertebrate RXR and invertebrate RXR fragments they comprise are depicted in Table 1.

Table 1

HsRXR $\beta$ /LmUSP EF Domain Chimeric RXRs		
Chimera Name	HsRXR $\beta$ -EF Polypeptide Fragment(s)	LmUSP-EF Polypeptide Fragment(s)
$\beta$ Chimera #6	Helices 1-6	Helices 7-12
$\beta$ Chimera #8	Helices 1-7	Helices 8-12
$\beta$ Chimera #9	Helices 1-8	Helices 9-12
$\beta$ Chimera #10	Helices 1-9	Helices 10-12
$\beta$ Chimera #11	Helices 1-10	Helices 11-12

**[0271]** Three individual clones of each chimeric RXR LBD of Table 1 were transfected into mouse NIH3T3 cells along with either GAL4CfEcR-DEF (switches 1.25-1.29 of Example 1; Figures 9 and 10) or GAL4DmEcR-DEF (switches 1.30-1.34 of Example 1; Figure 11) and the reporter plasmid pFRLuc as described above. The transfected cells were cultured in the presence of either a) 0, 0.2, 1, or 10  $\mu$ M non-steroidal ligand (Figure 9), or b) 0, 0.2, 1, or 10  $\mu$ M steroid ligand PonA or 0, 0.4, 0.2, 1, or 10  $\mu$ M non-steroid ligand (Figures 10 and 11) for 48 hours. The reporter gene activity was measured and total RLU are shown. The number on top of each bar is the maximum fold induction for that treatment and is the mean of three replicates.

**[0272]** As shown in Figure 9, the best results were obtained when an HsRXR $\beta$ H1-8 and LmUSP H9-12 chimeric RXR ligand binding domain (of switch 1.27) was used, indicating that helix 9 of LmUSP may be responsible for sensitivity and magnitude of induction.

**[0273]** Using CfEcR as a partner, chimera 9 demonstrated maximum induction (see Figure 10). Chimeras 6 and 8 also produced good induction and lower background, as a result the fold induction was higher for these two chimeras when compared to chimera 9. Chimeras 10 and 11 produced lower levels of reporter activity.

**[0274]** Using DmEcR as a partner, chimera 8 produced the reporter activity (see Figure 11). Chimera 9 also performed well, whereas chimeras 6, 10 and 11 demonstrated lower levels of reporter activity.

**[0275]** The selection of a particular chimeric RXR ligand binding domain can also influence the performance EcR in response to a particular ligand. Specifically, CfEcR in combination with chimera 11 responded well to non-steroid but not to PonA (see Figure 10). Conversely, DmEcR in combination with chimera 11 responded well to PonA but not to non-steroid (see Figure 11).

### EXAMPLE 6

**[0276]** This Example demonstrates the effect of introduction of a second ligand into the host cell comprising an EcR/ chimeric RXR-based inducible gene expression modulation system of the invention. In particular, Applicants have determined the effect of 9-cis-retinoic acid on the transactivation potential of the GAL4CfEcR-DEF/VP16HsRXR $\beta$ -(1-8)-LmUSP-(9-12)-EF ( $\beta$ chimera 9; switch 1.27) gene switch along with pFRLuc in NIH 3T3 cells in the presence of non-steroid (GSE) for 48 hours.

**[0277]** Briefly, GAL4CfEcR-DEF, pFRLuc and VP16HsRXR(3-(1-8)-LmUSP-(9-12)-EF (chimera #9) were transfected

## EP 1 572 862 B1

into NIH3T3 cells and the transfected cells were treated with 0, 0.04, 0.2, 1, 5 and 25  $\mu\text{M}$  non-steroidal ligand (GSE) and 0, 1, 5 and 25  $\mu\text{M}$  9-cis-retinoic acid (Sigma Chemical Company). The reporter activity was measured at 48 hours after adding ligands.

5 **[0278]** As shown in Figure 12, the presence of retinoic acid increased the sensitivity of CfEcR-DEF to non-steroidal ligand. At a non-steroid ligand concentration of 0.04  $\mu\text{M}$ , there is very little induction in the absence of 9-cis-retinoic acid, but when 1  $\mu\text{M}$  9-cis-retinoic acid is added in addition to 0.04  $\mu\text{M}$  non-steroid, induction is greatly increased.

### SEQUENCE LISTING

10 **[0279]**

<110> Rohm and Haas Company  
Palli, Subba R.  
Kapitskaya, Marianna Z.

15 <120> Chimeric retinoid X receptors and their use in a novel ecdysone receptor-based inducible gene expression system

20 <130> A01238

<150> US 60/294,819  
<151> 2001-05-31

25 <160> 75

<170> PatentIn version 3.1

30 <210> 1  
<211> 735  
<212> DNA  
<213> *Choristoneura fumiferana*

<400> 1

35

40

45

50

55

EP 1 572 862 B1

taccaggacg ggtacgagca gccttctgat gaagatttga agaggattac gcagacgtgg 60  
 cagcaagcgg acgatgaaaa cgaagagtct gacactccct tccgccagat cacagagatg 120  
 5 actatcctca cggccaact tatcgtggag ttcgcgaagg gattgccagg gttcgccaag 180  
 atctcgcagc ctgatcaaat tacgctgctt aaggcttgct caagtgaggt aatgatgctc 240  
 cgagtgcgcg cagcgtacga tgcggcctca gacagtgttc tgttcgcgaa caaccaagcg 300  
 10 tacactcgcg acaactaccg caaggctggc atggcctacg tcatcgagga tctactgcac 360  
 ttctgccggt gcatgtactc tatggcgctg gacaacatcc attacgcgct gctcacggct 420  
 15 gtcgtcatct tttctgaccg gccagggttg gagcagccgc aactggtgga agaaatccag 480  
 cggctactacc tgaatagct cgcgatctat atcctgaacc agctgagcgg gtcggcgcgt 540  
 tcgtccgtca tatacggcaa gatcctctca atcctctctg agctacgcac gctcggcatg 600  
 20 caaaactcca acatgtgcat ctccctcaag ctcaagaaca gaaagctgcc gcctttcctc 660  
 gaggagatct gggatgtggc ggacatgtcg cacaccaac cgccgcctat cctcgagtcc 720  
 25 cccacgaatc tctag 735

<210> 2  
 <211> 1338  
 <212> DNA  
 30 <213> Drosophila melanogaster

<400> 2

35 tatgagcagc catctgaaga ggatctcagg cgtataatga gtcaaccoga tgagaacgag 60  
 agccaaacgg acgtcagctt tcggcatata accgagataa ccatactcac ggtccagttg 120

40

45

50

55

EP 1 572 862 B1

attggtgagt ttgctaaagg tctaccagcg tttacaaaga taccocagga ggaccagatc 180  
 acgttactaa aggcctgctc gtcggagggtg atgatgctgc gtatggcacg acgctatgac 240  
 5 cacagctcgg actcaatatt ctctcgcgaat aatagatcat atacgcggga ttcttacaaa 300  
 atggccggaa tggctgataa cattgaagac ctgctgcatt tctgccgcca aatggttctcg 360  
 atgaagggtgg acaacgtcga atacgcgctt ctactgcca ttgtgatctt ctccgaccgg 420  
 10 ccgggcctgg agaaggccca actagtcgaa gcgatccaga gctactacat cgacacgcta 480  
 cgcatttata tactcaaccg ccaactgcggc gactcaatga gcctcgtctt ctaccgaaaag 540  
 15 ctgctctcga tcctcaccga gctgcgtacg ctgggcaacc agaacgccga gatgtgtttc 600  
 tcactaaagc tcaaaaaccg caaactgccc aagttcctcg aggagatctg ggacgttcat 660  
 gccatccgc catcgggtcca gtcgcacctt cagattaccg aggaggagaa cgagcgtctc 720  
 20 gagcgggctg agcgtatgcg ggcatcgggt gggggcgcca ttaccgcccg cattgattgc 780  
 gactctgcct ccacttcggc ggcggcagcc gcggcccagc atcagcctca gcctcagccc 840  
 25 cagccccaac cctcctccct gaccacagaac gattcccagc accagacaca gccgcagcta 900  
 caacctcagc taccacctca gctgcaaggt caactgcaac cccagctcca accacagctt 960  
 cagacgcaac tccagccaca gattcaacca cagccacagc tccttcccgt ctccgctccc 1020  
 30 gtgcccgcct ccgtaaccgc acctgggtcc ttgtccgcg tcagtacgag cagcgaatac 1080  
 atgggcggaa gtgcggccat aggaccatc acgccggcaa ccaccagcag tatcacggct 1140  
 gccgttaccg ctagctccac cacatcagcg gtaccgatgg gcaacggagt tggagtcggt 1200  
 35 gttgggggtg gcggcaacgt cagcatgtat gcgaacgccc agacggcgat ggccttgatg 1260  
 ggtgtagccc tgcattcgca ccaagagcag cttatcgggg gagtggcggt taagtcggag 1320  
 40 cactcgacga ctgcatag 1338

<210> 3

<211> 960

<212> DNA

45 <213> Choristoneura fumiferana

<400> 3

50

55

EP 1 572 862 B1

cctgagtgcg tagtaccgga gactcagtgc gccatgaagc ggaaagagaa gaaagcacag 60  
 aaggagaagg acaaactgcc tgtcagcacg acgacggtgg acgaccacat gccgcccatt 120  
 5 atgcagtgtg aacctccacc tcctgaagca gcaaggatc acgaagtggc cccaaggttt 180  
 ctctccgaca agctggttga gacaaaccgg cagaaaaaca tccccagtt gacagccaac 240  
 cagcagttcc ttatcgccag gctcatctgg taccaggacg ggtacgagca gccttctgat 300  
 10 gaagatttga agaggattac gcagacgtgg cagcaagcgg acgatgaaaa cgaagagtct 360  
 gacactccct tccgccagat cacagagatg actatcctca cggccaact tatcgtggag 420  
 15 ttcggaagg gattgccagg gtccgccaag atctcgcagc ctgatcaaat tacgctgctt 480  
 aaggcttgct caagtgaggt aatgatgctc cgagtcgctc gacgatacga tgcggcctca 540  
 gacagtgttc tgttcgcaa caaccaagcg tacctcgcg acaactaccg caaggctggc 600  
 20 atggcctacg tcatcgagga tctactgcac ttctgccggt gcatgtactc tatggcgttg 660  
 gacaacatcc attacgcgct gctcacggct gtcgtcatct tttctgaccg gccagggttg 720  
 25 gagcagccgc aactggtgga agaaatccag cggactacc tgaatacgtc ccgcatctat 780  
 atcctgaacc agctgagcgg gtcggcgcgt tcgtccgtca tatacggcaa gatcctctca 840  
 atcctctctg agctacgcac gctcggcatg caaaactcca acatgtgcat ctccctcaag 900  
 30 ctcaagaaca gaaagctgcc gcctttcctc gaggagatct gggatgtggc ggacatgtcg 960

<210> 4  
 <211> 969  
 35 <212> DNA  
 <213> Drosophila melanogaster  
 <400> 4

40

45

50

55

EP 1 572 862 B1

cggccggaat gcgtcgtccc ggagaaccaa tgtgcatga agcggcgcga aaagaaggcc 60  
 cagaaggaga aggacaaaat gaccacttcg cagagctctc agcatggcgg caatggcagc 120  
 5 ttggcctctg gtggcggcca agactttggt aagaaggaga ttcttgacct tatgacatgc 180  
 gagccgcccc agcatgccac tattccgcta ctacctgatg aaatattggc caagtgtcaa 240  
 gcgcgcaata taccttcctt aacgtacaat cagttggccg ttatatacaa gttaatttgg 300  
 10 taccaggatg gctatgagca gccatctgaa gaggatctca ggcgtataat gagtcaacct 360  
 gatgagaacg agagccaaac ggacgtcagc tttcggcata taaccgagat aaccatactc 420  
 15 acggtccagt tgattgttga gtttgctaaa ggtctaccag cgtttatacaa gataccccag 480  
 gaggaccaga tcacgttact aaaggcctgc tcgtcggagg tgatgatgct gcgtatggca 540  
 cgacgctatg accacagctc ggactcaata ttcttcgca ataatagatc atatacgcg 600  
 20 gattcttaca aaatggccgg aatggctgat aacattgaag acctgctgca tttctgccgc 660  
 caaatgttct cgatgaaggt ggacaacgtc gaatacgcgc ttctcactgc cattgtgatc 720  
 25 ttctcggacc ggccgggcoct ggagaaggcc caactagtcg aagcgatcca gagctactac 780  
 atcgacacgc tacgcattta tatactcaac cgccactgcg gcgactcaat gagcctcgtc 840  
 ttctacgcaa agctgctctc gatcctcacc gagctgcgta cgctgggcaa ccagaacgcc 900  
 30 gagatgtggt tctcactaaa gctcaaaaac cgcaaactgc ccaagttcct cgaggagatc 960  
 tgggacggt 969

35 <210> 5  
 <211> 244  
 <212> PRT  
 <213> Choristoneura fumiferana

40 <400> 5

45

50

55

EP 1 572 862 B1

Tyr Gln Asp Gly Tyr Glu Gln Pro Ser Asp Glu Asp Leu Lys Arg Ile  
 1 5 10 15  
 5  
 Thr Gln Thr Trp Gln Gln Ala Asp Asp Glu Asn Glu Glu Ser Asp Thr  
 20 25 30  
 10  
 Pro Phe Arg Gln Ile Thr Glu Met Thr Ile Leu Thr Val Gln Leu Ile  
 35 40 45  
 15  
 Val Glu Phe Ala Lys Gly Leu Pro Gly Phe Ala Lys Ile Ser Gln Pro  
 50 55 60  
 20  
 Asp Gln Ile Thr Leu Leu Lys Ala Cys Ser Ser Glu Val Met Met Leu  
 65 70 75 80  
 25  
 Arg Val Ala Arg Arg Tyr Asp Ala Ala Ser Asp Ser Val Leu Phe Ala  
 85 90 95  
 30  
 Asn Asn Gln Ala Tyr Thr Arg Asp Asn Tyr Arg Lys Ala Gly Met Ala  
 100 105 110  
 35  
 Tyr Val Ile Glu Asp Leu Leu His Phe Cys Arg Cys Met Tyr Ser Met  
 115 120 125  
 40  
 Ala Leu Asp Asn Ile His Tyr Ala Leu Leu Thr Ala Val Val Ile Phe  
 130 135 140  
 45  
 Ser Asp Arg Pro Gly Leu Glu Gln Pro Gln Leu Val Glu Glu Ile Gln  
 145 150 155 160  
 50  
 Arg Tyr Tyr Leu Asn Thr Leu Arg Ile Tyr Ile Leu Asn Gln Leu Ser  
 165 170 175  
 55  
 Gly Ser Ala Arg Ser Ser Val Ile Tyr Gly Lys Ile Leu Ser Ile Leu  
 180 185 190  
 Ser Glu Leu Arg Thr Leu Gly Met Gln Asn Ser Asn Met Cys Ile Ser  
 195 200 205  
 Leu Lys Leu Lys Asn Arg Lys Leu Pro Pro Phe Leu Glu Glu Ile Trp



EP 1 572 862 B1

	210		215		220														
5	Asp	Val	Ala	Asp	Met	Ser	His	Thr	Gln	Pro	Pro	Pro	Ile	Leu	Glu	Ser			
	225					230					235					240			
	Pro Thr Asn Leu																		
10	<210> 6																		
	<211> 445																		
	<212> PRT																		
	<213> Drosophila melanogaster																		
15	<400> 6																		
	Tyr	Glu	Gln	Pro	Ser	Glu	Glu	Asp	Leu	Arg	Arg	Ile	Met	Ser	Gln	Pro			
	1				5					10					15				
20	Asp	Glu	Asn	Glu	Ser	Gln	Thr	Asp	Val	Ser	Phe	Arg	His	Ile	Thr	Glu			
				20					25					30					
25	Ile	Thr	Ile	Leu	Thr	Val	Gln	Leu	Ile	Val	Glu	Phe	Ala	Lys	Gly	Leu			
			35					40					45						
30	Pro	Ala	Phe	Thr	Lys	Ile	Pro	Gln	Glu	Asp	Gln	Ile	Thr	Leu	Leu	Lys			
		50					55					60							
35	Ala	Cys	Ser	Ser	Glu	Val	Met	Met	Leu	Arg	Met	Ala	Arg	Arg	Tyr	Asp			
	65					70					75					80			
40	His	Ser	Ser	Asp	Ser	Ile	Phe	Phe	Ala	Asn	Asn	Arg	Ser	Tyr	Thr	Arg			
					85					90					95				
45	Asp	Ser	Tyr	Lys	Met	Ala	Gly	Met	Ala	Asp	Asn	Ile	Glu	Asp	Leu	Leu			
				100					105					110					
50	His	Phe	Cys	Arg	Gln	Met	Phe	Ser	Met	Lys	Val	Asp	Asn	Val	Glu	Tyr			
			115						120				125						
55	Ala	Leu	Leu	Thr	Ala	Ile	Val	Ile	Phe	Ser	Asp	Arg	Pro	Gly	Leu	Glu			
		130					135					140							
60	Lys	Ala	Gln	Leu	Val	Glu	Ala	Ile	Gln	Ser	Tyr	Tyr	Ile	Asp	Thr	Leu			
	145					150					155					160			
65	Arg	Ile	Tyr	Ile	Leu	Asn	Arg	His	Cys	Gly	Asp	Ser	Met	Ser	Leu	Val			
					165					170					175				

EP 1 572 862 B1

Phe Tyr Ala Lys Leu Leu Ser Ile Leu Thr Glu Leu Arg Thr Leu Gly  
180 185 190

5 Asn Gln Asn Ala Glu Met Cys Phe Ser Leu Lys Leu Lys Asn Arg Lys  
195 200 205

10 Leu Pro Lys Phe Leu Glu Glu Ile Trp Asp Val His Ala Ile Pro Pro  
210 215 220

15 Ser Val Gln Ser His Leu Gln Ile Thr Gln Glu Glu Asn Glu Arg Leu  
225 230 235 240

Glu Arg Ala Glu Arg Met Arg Ala Ser Val Gly Gly Ala Ile Thr Ala  
245 250 255

20 Gly Ile Asp Cys Asp Ser Ala Ser Thr Ser Ala Ala Ala Ala Ala Ala  
260 265 270

25 Gln His Gln Pro Gln Pro Gln Pro Gln Pro Gln Pro Ser Ser Leu Thr  
275 280 285

30 Gln Asn Asp Ser Gln His Gln Thr Gln Pro Gln Leu Gln Pro Gln Leu  
290 295 300

35 Pro Pro Gln Leu Gln Gly Gln Leu Gln Pro Gln Leu Gln Pro Gln Leu  
305 310 315 320

Gln Thr Gln Leu Gln Pro Gln Ile Gln Pro Gln Pro Gln Leu Leu Pro  
325 330 335

40 Val Ser Ala Pro Val Pro Ala Ser Val Thr Ala Pro Gly Ser Leu Ser  
340 345 350

45 Ala Val Ser Thr Ser Ser Glu Tyr Met Gly Gly Ser Ala Ala Ile Gly  
355 360 365

50 Pro Ile Thr Pro Ala Thr Thr Ser Ser Ile Thr Ala Ala Val Thr Ala  
370 375 380

Ser Ser Thr Thr Ser Ala Val Pro Met Gly Asn Gly Val Gly Val Gly  
385 390 395 400

55 Val Gly Val Gly Gly Asn Val Ser Met Tyr Ala Asn Ala Gln Thr Ala  
405 410 415

EP 1 572 862 B1

Met Ala Leu Met Gly Val Ala Leu His Ser His Gln Glu Gln Leu Ile  
420 425 430

5 Gly Gly Val Ala Val Lys Ser Glu His Ser Thr Thr Ala  
435 440 445

<210> 7

<211> 320

10 <212> PRT

<213> *Choristoneura fumiferana*

<400> 7

15

20

25

30

35

40

45

50

55

EP 1 572 862 B1

Pro Glu Cys Val Val Pro Glu Thr Gln Cys Ala Met Lys Arg Lys Glu  
 1 5 10 15  
 5  
 Lys Lys Ala Gln Lys Glu Lys Asp Lys Leu Pro Val Ser Thr Thr Thr  
 20 25 30  
 10  
 Val Asp Asp His Met Pro Pro Ile Met Gln Cys Glu Pro Pro Pro Pro  
 35 40 45  
 15  
 Glu Ala Ala Arg Ile His Glu Val Val Pro Arg Phe Leu Ser Asp Lys  
 50 55 60  
 20  
 Leu Leu Glu Thr Asn Arg Gln Lys Asn Ile Pro Gln Leu Thr Ala Asn  
 65 70 75 80  
 25  
 Gln Gln Phe Leu Ile Ala Arg Leu Ile Trp Tyr Gln Asp Gly Tyr Glu  
 85 90 95  
 30  
 Gln Pro Ser Asp Glu Asp Leu Lys Arg Ile Thr Gln Thr Trp Gln Gln  
 100 105 110  
 35  
 Ala Asp Asp Glu Asn Glu Glu Ser Asp Thr Pro Phe Arg Gln Ile Thr  
 115 120 125  
 40  
 Glu Met Thr Ile Leu Thr Val Gln Leu Ile Val Glu Phe Ala Lys Gly  
 130 135 140  
 45  
 Leu Pro Gly Phe Ala Lys Ile Ser Gln Pro Asp Gln Ile Thr Leu Leu  
 145 150 155 160  
 50  
 Lys Ala Cys Ser Ser Glu Val Met Met Leu Arg Val Ala Arg Arg Tyr  
 165 170 175  
 55  
 Asp Ala Ala Ser Asp Ser Val Leu Phe Ala Asn Asn Gln Ala Tyr Thr  
 180 185 190

EP 1 572 862 B1

Arg Asp Asn Tyr Arg Lys Ala Gly Met Ala Tyr Val Ile Glu Asp Leu  
 195 200 205

5 Leu His Phe Cys Arg Cys Met Tyr Ser Met Ala Leu Asp Asn Ile His  
 210 215 220

10 Tyr Ala Leu Leu Thr Ala Val Val Ile Phe Ser Asp Arg Pro Gly Leu  
 225 230 235 240

15 Glu Gln Pro Gln Leu Val Glu Glu Ile Gln Arg Tyr Tyr Leu Asn Thr  
 245 250 255

20 Leu Arg Ile Tyr Ile Leu Asn Gln Leu Ser Gly Ser Ala Arg Ser Ser  
 260 265 270

25 Val Ile Tyr Gly Lys Ile Leu Ser Ile Leu Ser Glu Leu Arg Thr Leu  
 275 280 285

30 Gly Met Gln Asn Ser Asn Met Cys Ile Ser Leu Lys Leu Lys Asn Arg  
 290 295 300

Lys Leu Pro Pro Phe Leu Glu Glu Ile Trp Asp Val Ala Asp Met Ser  
 305 310 315 320

<210> 8  
 <211> 323  
 <212> PRT  
 <213> Drosophila melanogaster

35 <400> 8

40 Arg Pro Glu Cys Val Val Pro Glu Asn Gln Cys Ala Met Lys Arg Arg  
 1 5 10 15

45 Glu Lys Lys Ala Gln Lys Glu Lys Asp Lys Met Thr Thr Ser Pro Ser  
 20 25 30

50 Ser Gln His Gly Gly Asn Gly Ser Leu Ala Ser Gly Gly Gly Gln Asp  
 35 40 45

55 Phe Val Lys Lys Glu Ile Leu Asp Leu Met Thr Cys Glu Pro Pro Gln  
 50 55 60

His Ala Thr Ile Pro Leu Leu Pro Asp Glu Ile Leu Ala Lys Cys Gln  
 65 70 75 80

EP 1 572 862 B1

Ala Arg Asn Ile Pro Ser Leu Thr Tyr Asn Gln Leu Ala Val Ile Tyr  
85 90 95

5 Lys Leu Ile Trp Tyr Gln Asp Gly Tyr Glu Gln Pro Ser Glu Glu Asp  
100 105 110

10 Leu Arg Arg Ile Met Ser Gln Pro Asp Glu Asn Glu Ser Gln Thr Asp  
115 120 125

15 Val Ser Phe Arg His Ile Thr Glu Ile Thr Ile Leu Thr Val Gln Leu  
130 135 140

Ile Val Glu Phe Ala Lys Gly Leu Pro Ala Phe Thr Lys Ile Pro Gln  
145 150 155 160

20 Glu Asp Gln Ile Thr Leu Leu Lys Ala Cys Ser Ser Glu Val Met Met  
165 170 175

25 Leu Arg Met Ala Arg Arg Tyr Asp His Ser Ser Asp Ser Ile Phe Phe  
180 185 190

Ala Asn Asn Arg Ser Tyr Thr Arg Asp Ser Tyr Lys Met Ala Gly Met  
195 200 205

30 Ala Asp Asn Ile Glu Asp Leu Leu His Phe Cys Arg Gln Met Phe Ser  
210 215 220

35 Met Lys Val Asp Asn Val Glu Tyr Ala Leu Leu Thr Ala Ile Val Ile  
225 230 235 240

Phe Ser Asp Arg Pro Gly Leu Glu Lys Ala Gln Leu Val Glu Ala Ile  
245 250 255

40 Gln Ser Tyr Tyr Ile Asp Thr Leu Arg Ile Tyr Ile Leu Asn Arg His  
260 265 270

45 Cys Gly Asp Ser Met Ser Leu Val Phe Tyr Ala Lys Leu Leu Ser Ile  
275 280 285

50 Leu Thr Glu Leu Arg Thr Leu Gly Asn Gln Asn Ala Glu Met Cys Phe  
290 295 300

Ser Leu Lys Leu Lys Asn Arg Lys Leu Pro Lys Phe Leu Glu Glu Ile  
305 310 315 320

55 Trp Asp Val

EP 1 572 862 B1

<210> 9  
<211> 714  
<212> DNA  
<213> Mus musculus

5  
<400> 9  
  
gccaacgagg acatgcctgt agagaagatt ctggaagccg agcttgctgt cgagcccaag 60  
10 actgagacat acgtggaggc aaacatgggg ctgaaccca gctcaccaaa tgaccctggt 120  
accaacatct gtcaagcagc agacaagcag ctcttcactc ttgtggagtg ggccaagagg 180  
15 atcccacact tttctgagct gcccctagac gaccaggtca tcctgctacg ggcaggctgg 240  
aacgagctgc tgatgcctc cttctcccac cgctccatag ctgtgaaaga tgggattctc 300  
ctggccaccg gcctgcacgt acaccggaac agcgctcaca gtgctggggg gggcgccatc 360  
20 tttgacaggg tgctaacaga gctggtgtct aagatgcgtg acatgcagat ggacaagacg 420  
gagctgggct gcctgcgagc cattgtcctg ttcaaccctg actctaaggg gctctcaaac 480  
cctgctgagg tggaggcggt gagggagaag gtgtatgctg cactagaagc gtactgcaaa 540  
25 cacaagtacc ctgagcagcc gggcagggtt gccaagctgc tgctccgctt gcctgcactg 600  
cgttccatcg ggctcaagtg cctggagcac ctgttcttct tcaagctcat cggggacacg 660  
30 cccatcgaca ccttcctcat ggagatgctg gaggcaccac atcaagccac ctag 714

<210> 10  
<211> 720  
<212> DNA  
<213> Mus musculus

35  
<400> 10

40

45

50

55

EP 1 572 862 B1

gcccctgagg agatgcctgt ggacaggatc ctggaggcag agcttgctgt ggagcagaag 60  
 agtgaccaag gcgttgaggg tcctggggcc accgggggtg gtggcagcag cccaaatgac 120  
 5 ccagtgacta acatctgcca ggcagctgac aacagctgt tcacactcgt tgagtgggca 180  
 aagaggatcc cgcacttctc ctccctacct ctggacgatc aggtcatact gctgcgggca 240  
 ggctggaacg agctcctcat tgcgtccttc tcccatcggt ccattgatgt ccgagatggc 300  
 10 atcctcctgg ccacgggtct tcatgtgcac agaaactcag ccatttcgc aggcgtggga 360  
 gccatctttg atcgggtgct gacagagcta gtgtccaaa tgcgtgacat gaggatggac 420  
 15 aagacagagc ttggctgcct gcgggcaatc atcatgttta atccagacgc caagggcctc 480  
 tccaaccctg gagaggtgga gatccttcgg gagaaggtgt acgcctcact ggagacctat 540  
 tgcaagcaga agtaccctga gcagcagggc cggtttgcca agctgctgtt acgtcttctc 600  
 20 gccctccgct ccacggcct caagtgtctg gagcacctgt tcttcttcaa gctcattggc 660  
 gacaccccca ttgacacctt cctcatggag atgcttgagg ctccccacca gctagcctga 720  
 25  
 <210> 11  
 <211> 705  
 <212> DNA  
 <213> Mus musculus  
 30  
 <400> 11  
 agccacgaag acatgcccgt ggagaggatt ctagaagccg aacttgctgt ggaaccaaag 60  
 35 acagaatcct acggtgacat gaacgtggag aactcaaca atgaccctgt taccaacata 120  
 tgccatgctg cagataagca acttttcacc ctcgttgagt gggccaaacg catccccac 180  
 40 ttctcagatc tcaccttggga ggaccaggtc attctactcc gggcaggggtg gaatgaactg 240  
 ctcattgcct ccttctccca ccgctcgggt tccgtccagg atggcatcct gctggccacg 300  
 ggctccacg tgcacaggag cagcgtcac agccggggag tcggctccat cttcgacaga 360  
 45 gtccttacag agttggtgtc caagatgaaa gacatgcaga tggataagtc agagctgggg 420  
 tgcctacggg ccacgtgct gtttaacca gatgccagg gtttatccaa cccctctgag 480  
 gtggagactc ttcgagagaa ggtttatgcc accctggagg cctataccaa gcagaagtat 540  
 50 ccggaacagc caggcaggtt tgccaagctt ctgctgcgtc tcctgctct gcgctccatc 600  
 ggcttgaat gcctggaaca cctcttcttc ttcaagctca ttggagacac tcccatcgac 660  
 55 agcttcctca tggagatggt ggagacccca ctgcagatca cctga 705

<210> 12  
 <211> 850



EP 1 572 862 B1

<212> DNA  
<213> Homo sapiens

<400> 12

5  
gccaacgagg acatgccggt ggagaggatc ctggaggctg agctggccgt ggagcccaag 60  
accgagacct acgtggaggc aaacatgggg ctgaaccca gctcgccgaa cgaccctgtc 120  
10 accaacattt gccaaagcagc cgacaaacag cttttcacc tggtggagtg ggccaagcgg 180  
atcccacact tctcagagct gcccctggac gaccaggctca tcctgctgcg ggcaggctgg 240  
aatgagctgc tcatgcctc cttctcccac cgctccatcg ccgtgaagga cgggatcctc 300  
15 ctggccaccg ggctgcacgt ccaccggaac agcgcccaca gcgcaggggt gggcgccatc 360  
tttgacaggg tgctgacgga gcttgtgtcc aagatgcggg acatgcagat ggacaagacg 420  
gagctgggct gcctgcgcgc catcgtcctc tttaaccctg actccaaggg gctctcgaac 480  
20 ccggccgagg tggaggcgct gagggagaag gtctatgcgt ccttggaggc ctactgcaag 540  
cacaagtacc cagagcagcc gggaaaggttc gctaagctct tgctccgctt gccggctctg 600  
25 cgctccatcg ggctcaaagt cctggaacat ctcttcttct tcaagctcat cggggacaca 660  
cccattgaca ccttccttat ggagatgctg gaggcgccgc accaaatgac ttaggcctgc 720  
30 gggcccatcc tttgtgccc cccgttcttg ccaccctgcc tggacgccag ctgttcttct 780  
cagcctgagc cctgtccctg cccttctctg cctggcctgt ttggaacttg gggcacagcc 840  
tgtcactgct 850

35  
<210> 13  
<211> 720  
<212> DNA  
<213> Homo sapiens

<400> 13

45  
50  
55

EP 1 572 862 B1

gcccccgagg agatgcctgt ggacaggatc ctggaggcag agcttgctgt ggaacagaag 60  
 agtgaccagg gcgttgaggg tcctggggga accgggggta gcggcagcag cccaaatgac 120  
 5 cctgtgacta acatctgtca ggacagctgac aaacagctat tcacgcttgt tgagtgggcg 180  
 aagaggatcc cacacttttc ctccctgcct ctggatgatc aggtcatatt gctgcgggca 240  
 ggctggaatg aactcctcat tgcctccttt tcacaccgat ccattgatgt tcgagatggc 300  
 10 atcctccttg ccacaggtct tcacgtgcac cgcaactcag cccattcagc aggagtagga 360  
 gccatctttg atcgggtgct gacagagcta gtgtccaaaa tgcgtgacat gaggatggac 420  
 15 aagacagagc ttggctgcct gagggcaatc attctgttta atccagatgc caagggcctc 480  
 tccaacccta gtgaggtgga ggtcctgcgg gagaaagtgt atgcatcact ggagacctac 540  
 tgcaaacaga agtaccctga gcagcagggg cggtttgcca agctgctgct acgtcttctc 600  
 20 gccctccggt ccattggcct taagtgtcta gagcatctgt tttttctcaa gctcattggg 660  
 gacaccccca tcgacacctt cctcatggag atgcttgagg ctccccatca actggcctga 720  
 25 <210> 14  
 <211> 705  
 <212> DNA  
 <213> Homo sapiens  
 30 <400> 14  
 ggatcatgaag acatgcctgt ggagaggatt ctagaagctg aacttgctgt tgaaccaaag 60  
 acagaatcct atggtgacat gaatatggag aactcgacaa atgacctgt taccaacata 120  
 35 tgtcatgctg ctgacaagca gcttttcacc ctcgttgaat gggccaagcg tattccccac 180  
 ttctctgacc tcaccttggg ggaccaggtc attttgcttc gggcaggggtg gaatgaattg 240  
 40 ctgattgctt ctttctccca ccgctcagtt tccgtgcagg atggcatcct tctggccacg 300  
 ggtttacatg tccaccggag cagtgccac agtgctgggg tcggctccat ctttgacaga 360  
 gttctaactg agctggtttc caaaatgaaa gacatgcaga tggacaagtc ggaactggga 420  
 45 tgcctgcgag ccattgtact ctttaaccca gatgccaaagg gcctgtccaa cccctctgag 480  
 gtggagactc tgcgagagaa ggtttatgcc acccttgagg cctacaccaa gcagaagtat 540  
 50 ccggaacagc caggcaggtt tgccaagctg ctgctgcgcc tcccagctct gcgttccatt 600  
 ggcttgaaat gcctggagca cctcttcttc ttcaagctca tcggggacac ccccatgac 660  
 accttcctca tggagatggt ggagaccccg ctgcagatca cctga 705  
 55 <210> 15  
 <211> 237  
 <212> PRT

EP 1 572 862 B1

<213> Mus musculus

<400> 15

5 Ala Asn Glu Asp Met Pro Val Glu Lys Ile Leu Glu Ala Glu Leu Ala  
1 5 10 15

10 Val Glu Pro Lys Thr Glu Thr Tyr Val Glu Ala Asn Met Gly Leu Asn  
20 25 30

15 Pro Ser Ser Pro Asn Asp Pro Val Thr Asn Ile Cys Gln Ala Ala Asp  
35 40 45

20 Lys Gln Leu Phe Thr Leu Val Glu Trp Ala Lys Arg Ile Pro His Phe  
50 55 60

25 Ser Glu Leu Pro Leu Asp Asp Gln Val Ile Leu Leu Arg Ala Gly Trp  
65 70 75 80

30 Asn Glu Leu Leu Ile Ala Ser Phe Ser His Arg Ser Ile Ala Val Lys  
85 90 95

35 Asp Gly Ile Leu Leu Ala Thr Gly Leu His Val His Arg Asn Ser Ala  
100 105 110

40 His Ser Ala Gly Val Gly Ala Ile Phe Asp Arg Val Leu Thr Glu Leu  
115 120 125

45 Val Ser Lys Met Arg Asp Met Gln Met Asp Lys Thr Glu Leu Gly Cys  
130 135 140

50 Leu Arg Ala Ile Val Leu Phe Asn Pro Asp Ser Lys Gly Leu Ser Asn  
145 150 155 160

55 Pro Ala Glu Val Glu Ala Leu Arg Glu Lys Val Tyr Ala Ser Leu Glu  
165 170 175

EP 1 572 862 B1

Ala Tyr Cys Lys His Lys Tyr Pro Glu Gln Pro Gly Arg Phe Ala Lys  
 180 185 190

5 Leu Leu Leu Arg Leu Pro Ala Leu Arg Ser Ile Gly Leu Lys Cys Leu  
 195 200 205

10 Glu His Leu Phe Phe Phe Lys Leu Ile Gly Asp Thr Pro Ile Asp Thr  
 210 215 220

15 Phe Leu Met Glu Met Leu Glu Ala Pro His Gln Ala Thr  
 225 230 235

<210> 16  
 <211> 239  
 <212> PRT  
 <213> Mus musculus

20 <400> 16

25 Ala Pro Glu Glu Met Pro Val Asp Arg Ile Leu Glu Ala Glu Leu Ala  
 1 5 10 15

30 Val Glu Gln Lys Ser Asp Gln Gly Val Glu Gly Pro Gly Ala Thr Gly  
 20 25 30

Gly Gly Gly Ser Ser Pro Asn Asp Pro Val Thr Asn Ile Cys Gln Ala  
 35 40 45

35 Ala Asp Lys Gln Leu Phe Thr Leu Val Glu Trp Ala Lys Arg Ile Pro  
 50 55 60

40 His Phe Ser Ser Leu Pro Leu Asp Asp Gln Val Ile Leu Leu Arg Ala  
 65 70 75 80

45 Gly Trp Asn Glu Leu Leu Ile Ala Ser Phe Ser His Arg Ser Ile Asp  
 85 90 95

Val Arg Asp Gly Ile Leu Leu Ala Thr Gly Leu His Val His Arg Asn  
 100 105 110

50 Ser Ala His Ser Ala Gly Val Gly Ala Ile Phe Asp Arg Val Leu Thr  
 115 120 125

55 Glu Leu Val Ser Lys Met Arg Asp Met Arg Met Asp Lys Thr Glu Leu  
 130 135 140

EP 1 572 862 B1

Gly Cys Leu Arg Ala Ile Ile Met Phe Asn Pro Asp Ala Lys Gly Leu  
145 150 155 160

5 Ser Asn Pro Gly Glu Val Glu Ile Leu Arg Glu Lys Val Tyr Ala Ser  
165 170 175

10 Leu Glu Thr Tyr Cys Lys Gln Lys Tyr Pro Glu Gln Gln Gly Arg Phe  
180 185 190

15 Ala Lys Leu Leu Leu Arg Leu Pro Ala Leu Arg Ser Ile Gly Leu Lys  
195 200 205

20 Cys Leu Glu His Leu Phe Phe Phe Lys Leu Ile Gly Asp Thr Pro Ile  
210 215 220

25 Asp Thr Phe Leu Met Glu Met Leu Glu Ala Pro His Gln Leu Ala  
225 230 235

<210> 17

25 <211> 234

<212> PRT

<213> Mus musculus

30 <400> 17

35

40

45

50

55

EP 1 572 862 B1

Ser His Glu Asp Met Pro Val Glu Arg Ile Leu Glu Ala Glu Leu Ala  
 1 5 10 15  
 5 Val Glu Pro Lys Thr Glu Ser Tyr Gly Asp Met Asn Val Glu Asn Ser  
 20 25 30  
 10 Thr Asn Asp Pro Val Thr Asn Ile Cys His Ala Ala Asp Lys Gln Leu  
 35 40 45  
 15 Phe Thr Leu Val Glu Trp Ala Lys Arg Ile Pro His Phe Ser Asp Leu  
 50 55 60  
 20 Thr Leu Glu Asp Gln Val Ile Leu Leu Arg Ala Gly Trp Asn Glu Leu  
 65 70 75 80  
 25 Leu Ile Ala Ser Phe Ser His Arg Ser Val Ser Val Gln Asp Gly Ile  
 85 90 95  
 30 Leu Leu Ala Thr Gly Leu His Val His Arg Ser Ser Ala His Ser Arg  
 100 105 110  
 35 Gly Val Gly Ser Ile Phe Asp Arg Val Leu Thr Glu Leu Val Ser Lys  
 115 120 125  
 40 Met Lys Asp Met Gln Met Asp Lys Ser Glu Leu Gly Cys Leu Arg Ala  
 130 135 140  
 45 Ile Val Leu Phe Asn Pro Asp Ala Lys Gly Leu Ser Asn Pro Ser Glu  
 145 150 155 160  
 50 Val Glu Thr Leu Arg Glu Lys Val Tyr Ala Thr Leu Glu Ala Tyr Thr  
 165 170 175  
 55 Lys Gln Lys Tyr Pro Glu Gln Pro Gly Arg Phe Ala Lys Leu Leu Leu  
 180 185 190  
 60 Arg Leu Pro Ala Leu Arg Ser Ile Gly Leu Lys Cys Leu Glu His Leu  
 195 200 205  
 65 Phe Phe Phe Lys Leu Ile Gly Asp Thr Pro Ile Asp Ser Phe Leu Met  
 210 215 220  
 70 Glu Met Leu Glu Thr Pro Leu Gln Ile Thr  
 225 230

<210> 18

EP 1 572 862 B1

<211> 237  
<212> PRT  
<213> Homo sapiens

5 <400> 18

Ala Asn Glu Asp Met Pro Val Glu Arg Ile Leu Glu Ala Glu Leu Ala  
1 5 10 15

10

Val Glu Pro Lys Thr Glu Thr Tyr Val Glu Ala Asn Met Gly Leu Asn  
20 25 30

15

Pro Ser Ser Pro Asn Asp Pro Val Thr Asn Ile Cys Gln Ala Ala Asp  
35 40 45

20

Lys Gln Leu Phe Thr Leu Val Glu Trp Ala Lys Arg Ile Pro His Phe  
50 55 60

25

Ser Glu Leu Pro Leu Asp Asp Gln Val Ile Leu Leu Arg Ala Gly Trp  
65 70 75 80

30

Asn Glu Leu Leu Ile Ala Ser Phe Ser His Arg Ser Ile Ala Val Lys  
85 90 95

35

40

45

50

55

EP 1 572 862 B1

Asp Gly Ile Leu Leu Ala Thr Gly Leu His Val His Arg Asn Ser Ala  
 100 105 110

5 His Ser Ala Gly Val Gly Ala Ile Phe Asp Arg Val Leu Thr Glu Leu  
 115 120 125

10 Val Ser Lys Met Arg Asp Met Gln Met Asp Lys Thr Glu Leu Gly Cys  
 130 135 140

15 Leu Arg Ala Ile Val Leu Phe Asn Pro Asp Ser Lys Gly Leu Ser Asn  
 145 150 155 160

20 Pro Ala Glu Val Glu Ala Leu Arg Glu Lys Val Tyr Ala Ser Leu Glu  
 165 170 175

25 Ala Tyr Cys Lys His Lys Tyr Pro Glu Gln Pro Gly Arg Phe Ala Lys  
 180 185 190

30 Leu Leu Leu Arg Leu Pro Ala Leu Arg Ser Ile Gly Leu Lys Cys Leu  
 195 200 205

35 Glu His Leu Phe Phe Phe Lys Leu Ile Gly Asp Thr Pro Ile Asp Thr  
 210 215 220

40 Phe Leu Met Glu Met Leu Glu Ala Pro His Gln Met Thr  
 225 230 235

45 <210> 19  
 <211> 239  
 <212> PRT  
 <213> Homo sapiens

50 <400> 19

55



EP 1 572 862 B1

Ala Pro Glu Glu Met Pro Val Asp Arg Ile Leu Glu Ala Glu Leu Ala  
1 5 10

5 Val Glu Gln Lys Ser Asp Gln Gly Val Glu Gly Pro Gly Gly Thr Gly  
20 25 30

10 Gly Ser Gly Ser Ser Pro Asn Asp Pro Val Thr Asn Ile Cys Gln Ala  
35 40 45

15 Ala Asp Lys Gln Leu Phe Thr Leu Val Glu Trp Ala Lys Arg Ile Pro  
50 55 60

20 His Phe Ser Ser Leu Pro Leu Asp Asp Gln Val Ile Leu Leu Arg Ala  
65 70 75 80

25 Gly Trp Asn Glu Leu Leu Ile Ala Ser Phe Ser His Arg Ser Ile Asp  
85 90 95

30 Val Arg Asp Gly Ile Leu Leu Ala Thr Gly Leu His Val His Arg Asn  
100 105 110

35 Ser Ala His Ser Ala Gly Val Gly Ala Ile Phe Asp Arg Val Leu Thr  
115 120 125

40 Glu Leu Val Ser Lys Met Arg Asp Met Arg Met Asp Lys Thr Glu Leu  
130 135 140

45 Gly Cys Leu Arg Ala Ile Ile Leu Phe Asn Pro Asp Ala Lys Gly Leu  
145 150 155 160

50 Ser Asn Pro Ser Glu Val Glu Val Leu Arg Glu Lys Val Tyr Ala Ser  
165 170 175

55 Leu Glu Thr Tyr Cys Lys Gln Lys Tyr Pro Glu Gln Gln Gly Arg Phe  
180 185 190

Ala Lys Leu Leu Leu Arg Leu Pro Ala Leu Arg Ser Ile Gly Leu Lys  
195 200 205

Cys Leu Glu His Leu Phe Phe Phe Lys Leu Ile Gly Asp Thr Pro Ile  
210 215 220

Asp Thr Phe Leu Met Glu Met Leu Glu Ala Pro His Gln Leu Ala  
225 230 235

<210> 20

EP 1 572 862 B1

<211> 234  
<212> PRT  
<213> Homo sapiens

5 <400> 20

Gly His Glu Asp Met Pro Val Glu Arg Ile Leu Glu Ala Glu Leu Ala  
1 5 10 15

10

Val Glu Pro Lys Thr Glu Ser Tyr Gly Asp Met Asn Met Glu Asn Ser  
20 25 30

15

Thr Asn Asp Pro Val Thr Asn Ile Cys His Ala Ala Asp Lys Gln Leu  
35 40 45

20

25

30

35

40

45

50

55

EP 1 572 862 B1

Phe Thr Leu Val Glu Trp Ala Lys Arg Ile Pro His Phe Ser Asp Leu  
 50 55 60  
 5  
 Thr Leu Glu Asp Gln Val Ile Leu Leu Arg Ala Gly Trp Asn Glu Leu  
 65 70 75 80  
 10  
 Leu Ile Ala Ser Phe Ser His Arg Ser Val Ser Val Gln Asp Gly Ile  
 85 90 95  
 15  
 Leu Leu Ala Thr Gly Leu His Val His Arg Ser Ser Ala His Ser Ala  
 100 105 110  
 20  
 Gly Val Gly Ser Ile Phe Asp Arg Val Leu Thr Glu Leu Val Ser Lys  
 115 120 125  
 25  
 Met Lys Asp Met Gln Met Asp Lys Ser Glu Leu Gly Cys Leu Arg Ala  
 130 135 140  
 30  
 Ile Val Leu Phe Asn Pro Asp Ala Lys Gly Leu Ser Asn Pro Ser Glu  
 145 150 155 160  
 35  
 Val Glu Thr Leu Arg Glu Lys Val Tyr Ala Thr Leu Glu Ala Tyr Thr  
 165 170 175  
 40  
 Lys Gln Lys Tyr Pro Glu Gln Pro Gly Arg Phe Ala Lys Leu Leu Leu  
 180 185 190  
 45  
 Arg Leu Pro Ala Leu Arg Ser Ile Gly Leu Lys Cys Leu Glu His Leu  
 195 200 205  
 50  
 Phe Phe Phe Lys Leu Ile Gly Asp Thr Pro Ile Asp Thr Phe Leu Met  
 210 215 220  
 55  
 Glu Met Leu Glu Thr Pro Leu Gln Ile Thr  
 225 230

<210> 21

<211> 635

<212> DNA

50 <213> *Locusta migratoria*

<400> 21

55

EP 1 572 862 B1

5      tgcatacaga catgcctggt gaacgcatac ttgaagctga aaaacgagtg gagtgcaaag      60  
       cagaaaacca agtgggaatat gagctggtgg agtgggctaa acacatcccg cacttcacat      120  
       ccctacctct ggaggaccag gttctcctcc tcagagcagg ttggaatgaa ctgctaattg      180  
       cagcattttc acatcgatct gtagatgtta aagatggcat agtacttgcc actggtctca      240  
 10     cagtgcacg aaattctgcc catcaagctg gagtcggcac aatatttgac agagttttga      300  
       cagaactggg agcaaagatg agagaaatga aatggataa aactgaactt ggctgcttgc      360  
       gatctgttat tcttttcaat ccagaggtga ggggtttgaa atccgcccag gaagttgaac      420  
 15     ttctacgtga aaaagtatat gccgctttgg aagaatatac tagaacaaca catcccgatg      480  
       aaccaggaag atttgcaaaa cttttgcttc gtctgccttc tttacgttcc ataggcctta      540  
       agtgtttgga gcatttgttt ttctttcgcc ttattggaga tgttccaatt gatacgttcc      600  
 20     tgatggagat gcttgaatca ccttctgatt cataa                                      635

25     <210> 22  
       <211> 687  
       <212> DNA  
       <213> Amblyomma americanum

30     <400> 22  
       cctcctgaga tgcctctgga gcgcatactg gaggcagagc tgcggggttga gtcacagacg      60  
       gggaccctct cggaaagcgc acagcagcag gatccagtga gcagcatctg ccaagctgca      120  
 35     gaccgacagc tgcaccagct agttcaatgg gccaagcaca ttccacattt tgaagagctt      180  
       ccccttgagg accgcatggt gttgctcaag gctggctgga acgagctgct cattgctgct      240  
       ttctcccacc gttctgttga cgtgcgtgat ggcattgtgc tcgctacagg tcttgtggtg      300  
 40     cagcggcata gtgctcatgg ggctggcgtt ggggccatat ttgatagggt tctcaactgaa      360  
       ctggtagcaa agatgcgtga gatgaagatg gaccgactg agcttggatg cctgcttgct      420  
       gtggtacttt ttaatcctga ggccaagggg ctgcgacact gccaagtgg aggccctgag      480  
 45     ggagaaagtg tatctgcctt ggaagagcac tgccggcagc agtaccaga ccagcctggg      540  
       cgctttgcca agctgctgct gcggttgcca gctctgcgca gtattggcct caagtgcctc      600  
 50     gaacatctct ttttcttcaa gctcatcggg gacacgcca tcgacaactt tcttcttcc      660  
       atgctggagg cccctctga cccctaa    687

55     <210> 23  
       <211> 693  
       <212> DNA  
       <213> Amblyomma americanum

EP 1 572 862 B1

<400> 23

	tctccggaca tgccactcga acgcattctc gaagccgaga tgcgcgtcga gcagccggca	60
5	ccgtccgttt tggcgcagac ggccgcatcg ggccgcgacc ccgtcaacag catgtgccag	120
	gctgccccgc cacttcacga gctcgtacag tgggccccggc gaattccgca cttogaagag	180
10	cttcccatcg aggatcgcac cgcgctgctc aaagccggct ggaacgaact gcttattgcc	240
	gccttttcgc accgttctgt ggcggtgcgc gacggcatcg ttctggccac cgggctggtg	300
	gtgcagcggc acagcgcaca cggcgcaggc gttggcgaca tcttcgaccg cgtactagcc	360
15	gagctggtgg ccaagatgcg cgacatgaag atggacaaaa cggagctcgg ctgcctgcgc	420
	gccgtggtgc tcttcaatcc agacgccaag ggtctccgaa acgccaccag agtagaggcg	480
20	ctccgcgaga aggtgtatgc ggcgctggag gagcactgcc gtcggcacca cccggaccaa	540
	ccgggtcgct tcggcaagct gctgctgcgg ctgcctgcct tgcgcagcat cgggctcaaa	600
	tgctcgcgac atctgttctt cttcaagctc atcggagaca ctcccataga cagcttctctg	660
25	ctcaacatgc tggaggcacc ggcagacccc tag	693

<210> 24

<211> 801

<212> DNA

30 <213> *Celuca pugilator*

<400> 24

35

40

45

50

55

EP 1 572 862 B1

tcagacatgc caattgccag catacgggag gcagagctca gcgtggatcc catagatgag 60  
 cagccgctgg accaaggggt gaggcctcag gttccactcg cacctcctga tagtgaaaag 120  
 5 tgtagcttta ctttaccttt tcatcccgtc agtgaagtat cctgtgctaa ccctctgcag 180  
 gatgtgggta gcaacatatg ccaggcagct gacagacatc tgggtgcagct ggtggagtgg 240  
 10 gccaaagcaca tcccacactt cacagacctt cccatagagg accaagtggg attactcaaa 300  
 gccgggtgga acgagttgct tattgcctca ttctcacacc gtagcatggg cgtggaggat 360  
 ggcatcgtgc tggccacagg gctcgtgatc cacagaagta gtgctcacca ggctggagtg 420  
 15 ggtgccatat ttgatcgtgt cctctctgag ctgggtggcca agatgaagga gatgaagatt 480  
 gacaagacag agctgggctg ccttcgctcc atcgtcctgt tcaaccaga tgccaaagga 540  
 ctaaactgcg tcaatgatgt ggagatcttg cgtgagaagg tgtatgctgc cctggaggag 600  
 20 tacacacgaa ccacttacc tgatgaacct ggacgctttg ccaagttgct tctgcgactt 660  
 cctgcactca ggtctatagg cctgaagtgt cttgagtacc tcttctggt taagctgatt 720  
 25 ggagacactc ccctggacag ctacttgatg aagatgctcg tagacaacc aaatacaagc 780  
 gtcactcccc ccaccagcta g 801

30 <210> 25  
 <211> 690  
 <212> DNA  
 <213> Tenebrio molitor

35 <400> 25

gccgagatgc ccctcgacag gataatcgag gcggagaaac ggatagaatg cacacccgct 60  
 ggtggctctg gtgggtgctgg agagcaacac gacgggggtga acaacatctg tcaagccact 120  
 40

45

50

55

EP 1 572 862 B1

aacaagcagc tgttccaact ggtgcaatgg gctaagctca tacctcactt tacctcgttg 180  
 ccgatgtcgg accaggtgct tttattgagg gcaggatgga atgaattgct catcgccgca 240  
 5 ttctcgcaca gatctataca ggcgcaggat gccatcgttc tagccacggg gttgacagtt 300  
 aacaaaacgt cggcgcacgc cgtgggctg ggcaacatct acgaccgct cctctccgag 360  
 ctggtgaaca agatgaaaga gatgaagatg gacaagacgg agctgggctg cttgagagcc 420  
 10 atcatcctct acaacccccac gtgtcgcggc atcaagtccg tgcaggaagt ggagatgctg 480  
 cgtgagaaaa tttacggcgt gctggaagag tacaccagga ccaccaccc gaacgagccc 540  
 15 ggcaggttcg ccaaactgct tctgcgcctc ccggccctca ggtccatcgg gttgaaatgt 600  
 tccgaacacc tctttttctt caagctgac ggtgatgttc caatagacac gttcctgatg 660  
 gagatgctgg agtctccggc ggacgcttag 690

20  
 <210> 26  
 <211> 681  
 <212> DNA  
 <213> Apis mellifera  
 25  
 <400> 26

cattcggaca tgccgatcga gcgtatcctg gaggccgaga agagagtoga atgtaagatg 60  
 30 gagcaacagg gaaattacga gaatgcagtg tcgcacattt gcaacgccac gaacaaacag 120  
 ctggtccagc tggtagcatg ggcgaaacac atcccgcatt ttacctcgtt gccactggag 180  
 35 gatcaggtac ttctgctcag ggccggttgg aacgagttgc tgatagcctc cttttcccac 240  
 cgttccatcg acgtgaagga cggtatcgtg ctggcgacgg ggatcacctg gcatcggaac 300  
 tcggcgcagc aggcggcgt gggcacgata ttcgaccgtg tcctctcggga gcttgtctcg 360  
 40 aaaatgcgtg aatgaagat ggacaggaca gagcttggct gtctcagatc tataatactc 420  
 ttcaatcccg aggttcgagg actgaaatcc atccaggaag tgaccctgct ccgtgagaag 480  
 atctacggcg ccctggaggg ttattgccgc gtagcttggc ccgacgacgc tggaagattc 540  
 45 gcgaaattac ttctacgcct gcccgccatc cgctcgatcg gattaaagtg cctcgagtac 600  
 ctgttcttct tcaaaatgat cggtgacgta ccgatcgacg attttctcgt ggagatgtta 660  
 50 gaatcgcgat cagatcctta g 681

<210> 27  
 <211> 210  
 <212> PRT  
 55 <213> Locusta migratoria  
 <400> 27

EP 1 572 862 B1

	His	Thr	Asp	Met	Pro	Val	Glu	Arg	Ile	Leu	Glu	Ala	Glu	Lys	Arg	Val
5	1				5					10					15	
	Glu	Cys	Lys	Ala	Glu	Asn	Gln	Val	Glu	Tyr	Glu	Leu	Val	Glu	Trp	Ala
				20					25					30		
10	Lys	His	Ile	Pro	His	Phe	Thr	Ser	Leu	Pro	Leu	Glu	Asp	Gln	Val	Leu
			35					40					45			
15	Leu	Leu	Arg	Ala	Gly	Trp	Asn	Glu	Leu	Leu	Ile	Ala	Ala	Phe	Ser	His
		50					55					60				
20	Arg	Ser	Val	Asp	Val	Lys	Asp	Gly	Ile	Val	Leu	Ala	Thr	Gly	Leu	Thr
	65					70					75					80
25	Val	His	Arg	Asn	Ser	Ala	His	Gln	Ala	Gly	Val	Gly	Thr	Ile	Phe	Asp
				85						90					95	
30	Arg	Val	Leu	Thr	Glu	Leu	Val	Ala	Lys	Met	Arg	Glu	Met	Lys	Met	Asp
				100					105					110		
35	Lys	Thr	Glu	Leu	Gly	Cys	Leu	Arg	Ser	Val	Ile	Leu	Phe	Asn	Pro	Glu
			115					120					125			
40	Val	Arg	Gly	Leu	Lys	Ser	Ala	Gln	Glu	Val	Glu	Leu	Leu	Arg	Glu	Lys
		130					135					140				
45	Val	Tyr	Ala	Ala	Leu	Glu	Glu	Tyr	Thr	Arg	Thr	Thr	His	Pro	Asp	Glu
	145					150					155					160
50	Pro	Gly	Arg	Phe	Ala	Lys	Leu	Leu	Leu	Arg	Leu	Pro	Ser	Leu	Arg	Ser
				165						170					175	
55	Ile	Gly	Leu	Lys	Cys	Leu	Glu	His	Leu	Phe	Phe	Phe	Arg	Leu	Ile	Gly
				180					185					190		
60	Asp	Val	Pro	Ile	Asp	Thr	Phe	Leu	Met	Glu	Met	Leu	Glu	Ser	Pro	Ser
			195					200					205			
65	Asp	Ser														
		210														

<210> 28  
 <211> 228  
 <212> PRT



<213> Amblyomma americanum

<400> 28

5

10

15

20

25

30

35

40

45

50

55

EP 1 572 862 B1

Pro Pro Glu Met Pro Leu Glu Arg Ile Leu Glu Ala Glu Leu Arg Val  
 1 5 10 15  
 5  
 Glu Ser Gln Thr Gly Thr Leu Ser Glu Ser Ala Gln Gln Gln Asp Pro  
 20 25 30  
 10  
 Val Ser Ser Ile Cys Gln Ala Ala Asp Arg Gln Leu His Gln Leu Val  
 35 40 45  
 15  
 Gln Trp Ala Lys His Ile Pro His Phe Glu Glu Leu Pro Leu Glu Asp  
 50 55 60  
 20  
 Arg Met Val Leu Leu Lys Ala Gly Trp Asn Glu Leu Leu Ile Ala Ala  
 65 70 75 80  
 25  
 Phe Ser His Arg Ser Val Asp Val Arg Asp Gly Ile Val Leu Ala Thr  
 85 90 95  
 30  
 Gly Leu Val Val Gln Arg His Ser Ala His Gly Ala Gly Val Gly Ala  
 100 105 110  
 35  
 Ile Phe Asp Arg Val Leu Thr Glu Leu Val Ala Lys Met Arg Glu Met  
 115 120 125  
 40  
 Lys Met Asp Arg Thr Glu Leu Gly Cys Leu Leu Ala Val Val Leu Phe  
 130 135 140  
 45  
 Asn Pro Glu Ala Lys Gly Leu Arg Thr Cys Pro Ser Gly Gly Pro Glu  
 145 150 155 160  
 50  
 Gly Glu Ser Val Ser Ala Leu Glu Glu His Cys Arg Gln Gln Tyr Pro  
 165 170 175  
 55  
 Asp Gln Pro Gly Arg Phe Ala Lys Leu Leu Leu Arg Leu Pro Ala Leu  
 180 185 190  
 Arg Ser Ile Gly Leu Lys Cys Leu Glu His Leu Phe Phe Phe Lys Leu  
 195 200 205  
 60  
 Ile Gly Asp Thr Pro Ile Asp Asn Phe Leu Leu Ser Met Leu Glu Ala  
 210 215 220  
 65  
 Pro Ser Asp Pro  
 225

<210> 29

EP 1 572 862 B1

<211> 230  
 <212> PRT  
 <213> Amblyomma americanum

5 <400> 29

1	Ser	Pro	Asp	Met	Pro	Leu	Glu	Arg	Ile	Leu	Glu	Ala	Glu	Met	Arg	Val
					5					10					15	
10	Glu	Gln	Pro	Ala	Pro	Ser	Val	Leu	Ala	Gln	Thr	Ala	Ala	Ser	Gly	Arg
				20					25					30		
15	Asp	Pro	Val	Asn	Ser	Met	Cys	Gln	Ala	Ala	Pro	Pro	Leu	His	Glu	Leu
			35					40					45			
20	Val	Gln	Trp	Ala	Arg	Arg	Ile	Pro	His	Phe	Glu	Glu	Leu	Pro	Ile	Glu
		50					55					60				
25	Asp	Arg	Thr	Ala	Leu	Leu	Lys	Ala	Gly	Trp	Asn	Glu	Leu	Leu	Ile	Ala
	65					70					75					80
30	Ala	Phe	Ser	His	Arg	Ser	Val	Ala	Val	Arg	Asp	Gly	Ile	Val	Leu	Ala
				85						90					95	
35	Thr	Gly	Leu	Val	Val	Gln	Arg	His	Ser	Ala	His	Gly	Ala	Gly	Val	Gly
				100					105					110		
40	Asp	Ile	Phe	Asp	Arg	Val	Leu	Ala	Glu	Leu	Val	Ala	Lys	Met	Arg	Asp
			115					120					125			
45	Met	Lys	Met	Asp	Lys	Thr	Glu	Leu	Gly	Cys	Leu	Arg	Ala	Val	Val	Leu
		130					135					140				
50	Phe	Asn	Pro	Asp	Ala	Lys	Gly	Leu	Arg	Asn	Ala	Thr	Arg	Val	Glu	Ala
	145					150					155					160
55	Leu	Arg	Glu	Lys	Val	Tyr	Ala	Ala	Leu	Glu	Glu	His	Cys	Arg	Arg	His
				165						170					175	
60	His	Pro	Asp	Gln	Pro	Gly	Arg	Phe	Gly	Lys	Leu	Leu	Leu	Arg	Leu	Pro
			180						185					190		
65	Ala	Leu	Arg	Ser	Ile	Gly	Leu	Lys	Cys	Leu	Glu	His	Leu	Phe	Phe	Phe
			195					200					205			
70	Lys	Leu	Ile	Gly	Asp	Thr	Pro	Ile	Asp	Ser	Phe	Leu	Leu	Asn	Met	Leu
		210					215						220			

EP 1 572 862 B1

Glu Ala Pro Ala Asp Pro  
225 230

<210> 30  
5 <211> 266  
<212> PRT  
<213> Celuca pugilator

<400> 30  
10

Ser Asp Met Pro Ile Ala Ser Ile Arg Glu Ala Glu Leu Ser Val Asp  
1 5 10 15

15 Pro Ile Asp Glu Gln Pro Leu Asp Gln Gly Val Arg Leu Gln Val Pro  
20

20 Leu Ala Pro Pro Asp Ser Glu Lys Cys Ser Phe Thr Leu Pro Phe His  
35 40 45

25 Pro Val Ser Glu Val Ser Cys Ala Asn Pro Leu Gln Asp Val Val Ser  
50 55 60

30 Asn Ile Cys Gln Ala Ala Asp Arg His Leu Val Gln Leu Val Glu Trp  
65 70 75 80

35 Ala Lys His Ile Pro His Phe Thr Asp Leu Pro Ile Glu Asp Gln Val  
85 90 95

40 Val Leu Leu Lys Ala Gly Trp Asn Glu Leu Leu Ile Ala Ser Phe Ser  
100 105 110

45 His Arg Ser Met Gly Val Glu Asp Gly Ile Val Leu Ala Thr Gly Leu  
115 120 125

50 Val Ile His Arg Ser Ser Ala His Gln Ala Gly Val Gly Ala Ile Phe  
130 135 140

55 Asp Arg Val Leu Ser Glu Leu Val Ala Lys Met Lys Glu Met Lys Ile  
145 150 155 160

Asp Lys Thr Glu Leu Gly Cys Leu Arg Ser Ile Val Leu Phe Asn Pro  
165 170 175

Asp Ala Lys Gly Leu Asn Cys Val Asn Asp Val Glu Ile Leu Arg Glu  
180 185 190

EP 1 572 862 B1

Lys Val Tyr Ala Ala Leu Glu Glu Tyr Thr Arg Thr Thr Tyr Pro Asp  
195 200 205

5 Glu Pro Gly Arg Phe Ala Lys Leu Leu Leu Arg Leu Pro Ala Leu Arg  
210 215 220

10 Ser Ile Gly Leu Lys Cys Leu Glu Tyr Leu Phe Leu Phe Lys Leu Ile  
225 230 235 240

15 Gly Asp Thr Pro Leu Asp Ser Tyr Leu Met Lys Met Leu Val Asp Asn  
245 250 255

Pro Asn Thr Ser Val Thr Pro Pro Thr Ser  
260 265

20 <210> 31  
<211> 229  
<212> PRT  
<213> Tenebrio molitor

25 <400> 31

30

35

40

45

50

55

EP 1 572 862 B1

Ala Glu Met Pro Leu Asp Arg Ile Ile Glu Ala Glu Lys Arg Ile Glu  
1 5 10 15

5 Cys Thr Pro Ala Gly Gly Ser Gly Gly Val Gly Glu Gln His Asp Gly  
20 25 30

10 Val Asn Asn Ile Cys Gln Ala Thr Asn Lys Gln Leu Phe Gln Leu Val  
35 40 45

15 Gln Trp Ala Lys Leu Ile Pro His Phe Thr Ser Leu Pro Met Ser Asp  
50 55 60

Gln Val Leu Leu Leu Arg Ala Gly Trp Asn Glu Leu Leu Ile Ala Ala  
65 70 75 80

20 Phe Ser His Arg Ser Ile Gln Ala Gln Asp Ala Ile Val Leu Ala Thr  
85 90 95

25 Gly Leu Thr Val Asn Lys Thr Ser Ala His Ala Val Gly Val Gly Asn  
100 105 110

Ile Tyr Asp Arg Val Leu Ser Glu Leu Val Asn Lys Met Lys Glu Met  
115 120 125

30 Lys Met Asp Lys Thr Glu Leu Gly Cys Leu Arg Ala Ile Ile Leu Tyr  
130 135 140

35 Asn Pro Thr Cys Arg Gly Ile Lys Ser Val Gln Glu Val Glu Met Leu  
145 150 155 160

40 Arg Glu Lys Ile Tyr Gly Val Leu Glu Glu Tyr Thr Arg Thr Thr His  
165 170 175

45 Pro Asn Glu Pro Gly Arg Phe Ala Lys Leu Leu Leu Arg Leu Pro Ala  
180 185 190

Leu Arg Ser Ile Gly Leu Lys Cys Ser Glu His Leu Phe Phe Phe Lys  
195 200 205

50 Leu Ile Gly Asp Val Pro Ile Asp Thr Phe Leu Met Glu Met Leu Glu  
210 215 220

55 Ser Pro Ala Asp Ala  
225

<210> 32

EP 1 572 862 B1

<211> 226  
 <212> PRT  
 <213> Apis mellifera

5 <400> 32

10	His	Ser	Asp	Met	Pro	Ile	Glu	Arg	Ile	Leu	Glu	Ala	Glu	Lys	Arg	Val
	1				5					10					15	
15	Glu	Cys	Lys	Met	Glu	Gln	Gln	Gly	Asn	Tyr	Glu	Asn	Ala	Val	Ser	His
				20					25					30		
20	Ile	Cys	Asn	Ala	Thr	Asn	Lys	Gln	Leu	Phe	Gln	Leu	Val	Ala	Trp	Ala
			35					40					45			
25	Lys	His	Ile	Pro	His	Phe	Thr	Ser	Leu	Pro	Leu	Glu	Asp	Gln	Val	Leu
		50					55					60				
30	Leu	Leu	Arg	Ala	Gly	Trp	Asn	Glu	Leu	Leu	Ile	Ala	Ser	Phe	Ser	His
	65					70					75					80
35	Arg	Ser	Ile	Asp	Val	Lys	Asp	Gly	Ile	Val	Leu	Ala	Thr	Gly	Ile	Thr
					85					90					95	
40	Val	His	Arg	Asn	Ser	Ala	Gln	Gln	Ala	Gly	Val	Gly	Thr	Ile	Phe	Asp
				100					105					110		

EP 1 572 862 B1

	Arg	Val	Leu	Ser	Glu	Leu	Val	Ser	Lys	Met	Arg	Glu	Met	Lys	Met	Asp	
			115					120					125				
5	Arg	Thr	Glu	Leu	Gly	Cys	Leu	Arg	Ser	Ile	Ile	Leu	Phe	Asn	Pro	Glu	
	130						135					140					
10	Val	Arg	Gly	Leu	Lys	Ser	Ile	Gln	Glu	Val	Thr	Leu	Leu	Arg	Glu	Lys	
	145					150					155					160	
15	Ile	Tyr	Gly	Ala	Leu	Glu	Gly	Tyr	Cys	Arg	Val	Ala	Trp	Pro	Asp	Asp	
					165					170					175		
20	Ala	Gly	Arg	Phe	Ala	Lys	Leu	Leu	Leu	Arg	Leu	Pro	Ala	Ile	Arg	Ser	
				180						185				190			
25	Ile	Gly	Leu	Lys	Cys	Leu	Glu	Tyr	Leu	Phe	Phe	Phe	Lys	Met	Ile	Gly	
			195					200					205				
30	Asp	Val	Pro	Ile	Asp	Asp	Phe	Leu	Val	Glu	Met	Leu	Glu	Ser	Arg	Ser	
	210						215					220					
35	Asp	Pro															
	225																
40	<210>	33															
	<211>	516															
	<212>	DNA															
	<213>	Locusta migratoria															
45	<400>	33															
50	atccctacct	ctggaggacc	aggttctcct	cctcagagca	ggttggaatg	aactgcta	aat									60	
55	tgcagcattt	tcacatcgat	ctgtagatgt	taaagatggc	atagtacttg	ccactggctc										120	
	cacagtgc	at	cgaaattctg	cccatcaagc	tggagtcggc	acaatatttg	acagagtttt									180	
	gacagaactg	gtagcaaaga	tgagagaaat	gaaaatggat	aaaactgaac	ttggctgctt										240	
	gcgatctg	tt	attcttttca	atccagaggt	gaggggtttg	aatccgccc	aggaagttga									300	
	acttctacgt	gaaaaagt	at	atgcccgttt	ggaagaatat	actagaacaa	cacatcccga									360	
	tgaaccagga	agatttgcaa	aacttttgct	tcgtctgcct	tctttaogtt	ccataggcct										420	
	taagtgtttg	gagcattt	gt	tttctttcgc	cttattggag	atgttccaat	tgatacgttc									480	
	ctgatggaga	tgcttgaatc	accttctgat	tcataa												516	
55	<210>	34															
	<211>	528															
	<212>	DNA															



EP 1 572 862 B1

<213> Amblyomma americanum

<400> 34

5 attccacatt ttgaagagct tccccttgag gaccgcatgg tgttgctcaa ggctggctgg 60  
aacgagctgc tcattgctgc tttctcccac cgttctgttg acgtgcgtga tggcattgtg 120  
10 ctcgctacag gtcttggtgt gcagcggcat agtgctcatg gggctggcgt tggggccata 180  
tttgataggg ttctcactga actggtagca aagatgcgtg agatgaagat ggaccgcaact 240  
gagcttggat gcctgcttgc tgtggtactt ttaatacctg aggccaaggg gctgcggacc 300  
15 tgcccaagtg gaggccctga gggagaaagt gtatctgcct tggaagagca ctgccggcag 360  
cagtaccag accagcctgg gcgctttgcc aagctgctgc tgcggttgcc agctctgcgc 420  
agtattggcc tcaagtgcct cgaacatctc tttttcttca agctcatcgg ggacacgccc 480  
20 atcgacaact ttcttcttct catgctggag gccccctctg acccctaa 528

<210> 35

<211> 531

<212> DNA

<213> Amblyomma americanum

<400> 35

30 attccgcact tcgaagagct tcccacgcag gatcgcaccg cgctgctcaa agccggctgg 60  
aacgaactgc ttattgccgc cttttcgcac cgttctgttg cggtgccgca cggcatcgtt 120  
35 ctggccaccg ggctgggtgt gcagcggcac agcgcacacg gcgcaggcgt tggcgacatc 180  
ttcgaccgcg tactagccga gctggtggcc aagatgcgcg acatgaagat ggacaaaacg 240  
gagctcggct gcctgcgcgc cgtggtgctc ttcaatccag acgccaaggg tctccgaaac 300  
40 gccaccagag tagaggcgct ccgcgagaag gtgtatgcgg cgctggagga gcaactgccgt 360  
cggcaccacc cggaccaacc gggtcgcttc ggcaagctgc tgctgcggct gcctgccttg 420  
cgcagcatcg ggctcaaagt cctcgagcat ctgttcttct tcaagctcat cggagacact 480  
45 cccatagaca gcttctgct caacatgctg gaggcaccgg cagacccta g 531

<210> 36

<211> 552

<212> DNA

<213> Celuca pugilator

<400> 36

55

EP 1 572 862 B1

atcccacact tcacagacct tcccatagag gaccaagtgg tattactcaa agccgggtgg 60  
 aacgagttgc ttattgcctc attctcacac cgtagcatgg gcgtggagga tggcatcgtg 120  
 5 ctggccacag ggctcgtgat ccacagaagt agtgctcacc aggctggagt gggtgccata 180  
 tttgatcgtg tcctctctga gctggtggcc aagatgaagg agatgaagat tgacaagaca 240  
 gagctgggct gccttcgctc catcgtcctg ttcaaccag atgccaaagg actaaactgc 300  
 10 gtcaatgatg tggagatctt gcgtgagaag gtgtatgctg ccctggagga gtacacacga 360  
 accacttacc ctgatgaacc tggacgcttt gccaaagtgc ttctgcgact tcctgcactc 420  
 15 aggtctatag gcctgaagtg tcttgagtac ctcttctgt ttaagctgat tggagacact 480  
 cccttgaca gctacttgat gaagatgctc gtagacaacc caaatacaag cgtcactccc 540  
 cccaccagct ag 552

20  
 <210> 37  
 <211> 531  
 <212> DNA  
 <213> Tenebrio molitor  
 25  
 <400> 37

atacctcact ttacctcgtt gccgatgtcg gaccaggtgc ttttattgag ggcaggatgg 60  
 30 aatgaattgc tcatcgccgc attctcgcac agatctatac aggcgagga tgccatcgtt 120  
 ctagccacgg ggttgacagt taacaaaacg tcggcgcacg ccgtgggctg gggcaacatc 180  
 35 tacgaccgcy tcctctccga gctggtgaac aagatgaaag agatgaagat ggacaagacg 240  
 gagctgggct gcttgagagc catcatcctc tacaaccca cgtgtcgcgg catcaagtcc 300  
 gtgcaggaag tggagatgct gcgtgagaaa atttacggcg tgctggaaga gtacaccagg 360  
 40 accaccacc cgaacgagcc cggcaggttc gccaaactgc ttctgcgcct cccggccctc 420  
 aggtccatcg ggttgaaatg ttccgaacac ctcttttct tcaagctgat cggatgatgtt 480  
 ccaatagaca cgttcctgat ggagatgctg gagtctccgg cggacgctta g 531

45  
 <210> 38  
 <211> 531  
 <212> DNA  
 <213> Apis mellifera  
 50  
 <400> 38

55

EP 1 572 862 B1

atccccgatt ttacctcggt gccactggag gatcaggtac ttctgctcag ggccggttgg 60  
aacgagttgc tgatagcctc cttttcccac cgttccatcg acgtgaagga cggtatcgtg 120  
5 ctggcgacgg ggatcacctg gcatcggaac tcggcgacgc aggccggcgt gggcacgata 180  
ttcgaccgtg tcctctcgga gcttgtctcg aaaatgcgtg aatgaagat ggacaggaca 240  
gagcttggct gtctcagatc tataatactc ttcaatcccg aggttcgagg actgaaatcc 300  
10 atccaggaag tgaccctgct ccgtgagaag atctacggcg ccttgagggg ttattgccgc 360  
gtagcttggc cgcacgacgc tggaagattc gcgaaattac ttctacgcct gcccgccatc 420  
15 cgctcgatcg gattaaagtg cctcgagtac ctgttcttct tcaaatgat cggtgacgta 480  
ccgatcgacg attttctcgt ggagatgtta gaatecgcgat cagatcctta g 531

20 <210> 39  
<211> 176  
<212> PRT  
<213> Locusta migratoria  
25 <400> 39

30

35

40

45

50

55

EP 1 572 862 B1

Ile Pro His Phe Thr Ser Leu Pro Leu Glu Asp Gln Val Leu Leu Leu  
 1 5 10 15

5 Arg Ala Gly Trp Asn Glu Leu Leu Ile Ala Ala Phe Ser His Arg Ser  
 20 25 30

10 Val Asp Val Lys Asp Gly Ile Val Leu Ala Thr Gly Leu Thr Val His  
 35 40 45

15 Arg Asn Ser Ala His Gln Ala Gly Val Gly Thr Ile Phe Asp Arg Val  
 50 55 60

Leu Thr Glu Leu Val Ala Lys Met Arg Glu Met Lys Met Asp Lys Thr  
 65 70 75 80

20 Glu Leu Gly Cys Leu Arg Ser Val Ile Leu Phe Asn Pro Glu Val Arg  
 85 90 95

25 Gly Leu Lys Ser Ala Gln Glu Val Glu Leu Leu Arg Glu Lys Val Tyr  
 100 105 110

30 Ala Ala Leu Glu Glu Tyr Thr Arg Thr Thr His Pro Asp Glu Pro Gly  
 115 120 125

Arg Phe Ala Lys Leu Leu Leu Arg Leu Pro Ser Leu Arg Ser Ile Gly  
 130 135 140

35 Leu Lys Cys Leu Glu His Leu Phe Phe Phe Arg Leu Ile Gly Asp Val  
 145 150 155 160

40 Pro Ile Asp Thr Phe Leu Met Glu Met Leu Glu Ser Pro Ser Asp Ser  
 165 170 175

<210> 40

<211> 175

45 <212> PRT

<213> Amblyomma americanum

<400> 40

50 Ile Pro His Phe Glu Glu Leu Pro Leu Glu Asp Arg Met Val Leu Leu  
 1 5 10 15

55

EP 1 572 862 B1

Lys Ala Gly Trp Asn Glu Leu Leu Ile Ala Ala Phe Ser His Arg Ser  
 20 25 30  
 5 Val Asp Val Arg Asp Gly Ile Val Leu Ala Thr Gly Leu Val Val Gln  
 35 40 45  
 10 Arg His Ser Ala His Gly Ala Gly Val Gly Ala Ile Phe Asp Arg Val  
 50 55 60  
 15 Leu Thr Glu Leu Val Ala Lys Met Arg Glu Met Lys Met Asp Arg Thr  
 65 70 75 80  
 20 Glu Leu Gly Cys Leu Leu Ala Val Val Leu Phe Asn Pro Glu Ala Lys  
 85 90 95  
 25 Gly Leu Arg Thr Cys Pro Ser Gly Gly Pro Glu Gly Glu Ser Val Ser  
 100 105 110  
 30 Ala Leu Glu Glu His Cys Arg Gln Gln Tyr Pro Asp Gln Pro Gly Arg  
 115 120 125  
 35 Phe Ala Lys Leu Leu Leu Arg Leu Pro Ala Leu Arg Ser Ile Gly Leu  
 130 135 140  
 40 Lys Cys Leu Glu His Leu Phe Phe Phe Lys Leu Ile Gly Asp Thr Pro  
 145 150 155 160  
 45 Ile Asp Asn Phe Leu Leu Ser Met Leu Glu Ala Pro Ser Asp Pro  
 165 170 175  
 <210> 41  
 <211> 176  
 <212> PRT  
 <213> Amblyomma americanum  
 <400> 41  
 45 Ile Pro His Phe Glu Glu Leu Pro Ile Glu Asp Arg Thr Ala Leu Leu  
 1 5 10 15  
 50 Lys Ala Gly Trp Asn Glu Leu Leu Ile Ala Ala Phe Ser His Arg Ser  
 20 25 30  
 55 Val Ala Val Arg Asp Gly Ile Val Leu Ala Thr Gly Leu Val Val Gln  
 35 40 45

EP 1 572 862 B1

	Arg	His	Ser	Ala	His	Gly	Ala	Gly	Val	Gly	Asp	Ile	Phe	Asp	Arg	Val
	50						55					60				
5	Leu	Ala	Glu	Leu	Val	Ala	Lys	Met	Arg	Asp	Met	Lys	Met	Asp	Lys	Thr
	65					70					75					80
10	Glu	Leu	Gly	Cys	Leu	Arg	Ala	Val	Val	Leu	Phe	Asn	Pro	Asp	Ala	Lys
					85					90					95	
15	Gly	Leu	Arg	Asn	Ala	Thr	Arg	Val	Glu	Ala	Leu	Arg	Glu	Lys	Val	Tyr
				100					105					110		
20	Ala	Ala	Leu	Glu	Glu	His	Cys	Arg	Arg	His	His	Pro	Asp	Gln	Pro	Gly
			115					120					125			
25	Arg	Phe	Gly	Lys	Leu	Leu	Leu	Arg	Leu	Pro	Ala	Leu	Arg	Ser	Ile	Gly
	130						135					140				
30	Leu	Lys	Cys	Leu	Glu	His	Leu	Phe	Phe	Phe	Lys	Leu	Ile	Gly	Asp	Thr
	145					150					155					160
35	Pro	Ile	Asp	Ser	Phe	Leu	Leu	Asn	Met	Leu	Glu	Ala	Pro	Ala	Asp	Pro
					165					170					175	
40	<210> 42															
	<211> 183															
	<212> PRT															
	<213> Celuca pugilator															
45	<400> 42															
50																
55																

EP 1 572 862 B1

Ile Pro His Phe Thr Asp Leu Pro Ile Glu Asp Gln Val Val Leu Leu  
 1 5 10 15

5 Lys Ala Gly Trp Asn Glu Leu Leu Ile Ala Ser Phe Ser His Arg Ser  
 20 25 30

10 Met Gly Val Glu Asp Gly Ile Val Leu Ala Thr Gly Leu Val Ile His  
 35 40 45

15 Arg Ser Ser Ala His Gln Ala Gly Val Gly Ala Ile Phe Asp Arg Val  
 50 55 60

Leu Ser Glu Leu Val Ala Lys Met Lys Glu Met Lys Ile Asp Lys Thr  
 65 70 75 80

20 Glu Leu Gly Cys Leu Arg Ser Ile Val Leu Phe Asn Pro Asp Ala Lys  
 85 90 95

25 Gly Leu Asn Cys Val Asn Asp Val Glu Ile Leu Arg Glu Lys Val Tyr  
 100 105 110

30 Ala Ala Leu Glu Glu Tyr Thr Arg Thr Thr Tyr Pro Asp Glu Pro Gly  
 115 120 125

Arg Phe Ala Lys Leu Leu Leu Arg Leu Pro Ala Leu Arg Ser Ile Gly  
 130 135 140

35 Leu Lys Cys Leu Glu Tyr Leu Phe Leu Phe Lys Leu Ile Gly Asp Thr  
 145 150 155 160

40 Pro Leu Asp Ser Tyr Leu Met Lys Met Leu Val Asp Asn Pro Asn Thr  
 165 170 175

45 Ser Val Thr Pro Pro Thr Ser  
 180

<210> 43

<211> 176

<212> PRT

50 <213> Tenebrio molitor

<400> 43

55

EP 1 572 862 B1

1 Ile Pro His Phe Thr Ser Leu Pro Met Ser Asp Gln Val Leu Leu Leu  
 5 Arg Ala Gly Trp Asn Glu Leu Leu Ile Ala Ala Phe Ser His Arg Ser  
 10 Ile Gln Ala Gln Asp Ala Ile Val Leu Ala Thr Gly Leu Thr Val Asn  
 15 Lys Thr Ser Ala His Ala Val Gly Val Gly Asn Ile Tyr Asp Arg Val  
 20 Leu Ser Glu Leu Val Asn Lys Met Lys Glu Met Lys Met Asp Lys Thr  
 25 Glu Leu Gly Cys Leu Arg Ala Ile Ile Leu Tyr Asn Pro Thr Cys Arg  
 30 Gly Ile Lys Ser Val Gln Glu Val Glu Met Leu Arg Glu Lys Ile Tyr  
 35 Arg Phe Ala Lys Leu Leu Leu Arg Leu Pro Ala Leu Arg Ser Ile Gly  
 40 Leu Lys Cys Ser Glu His Leu Phe Phe Phe Lys Leu Ile Gly Asp Val  
 45 Pro Ile Asp Thr Phe Leu Met Glu Met Leu Glu Ser Pro Ala Asp Ala  
 50  
 55

<210> 44

<211> 176

45 <212> PRT

<213> Apis mellifera

<400> 44

50

55



EP 1 572 862 B1

1 Ile Pro His Phe Thr Ser Leu Pro Leu Glu Asp Gln Val Leu Leu Leu  
 5 Arg Ala Gly Trp Asn Glu Leu Leu Ile Ala Ser Phe Ser His Arg Ser  
 10 Ile Asp Val Lys Asp Gly Ile Val Leu Ala Thr Gly Ile Thr Val His  
 15 Arg Asn Ser Ala Gln Gln Ala Gly Val Gly Thr Ile Phe Asp Arg Val  
 20 Leu Ser Glu Leu Val Ser Lys Met Arg Glu Met Lys Met Asp Arg Thr  
 25 Gly Leu Lys Ser Ile Gln Glu Val Thr Leu Leu Arg Glu Lys Ile Tyr  
 30 Gly Ala Leu Glu Gly Tyr Cys Arg Val Ala Trp Pro Asp Asp Ala Gly  
 35 Leu Lys Cys Leu Glu Tyr Leu Phe Phe Phe Lys Met Ile Gly Asp Val  
 40 Pro Ile Asp Asp Phe Leu Val Glu Met Leu Glu Ser Arg Ser Asp Pro  
 1 5 10 15 20 25 30 35 40

<210> 45

<211> 711

<212> DNA

45 <213> Artificial Sequence

<220>

<223> Chimeric RXR ligand binding domain

50 <400> 45

55

EP 1 572 862 B1

gccaacgagg acatgcctgt agagaagatt ctggaagccg agcttgctgt cgagcccaag 60  
 actgagacat acgtggaggc aaacatgggg ctgaaccca gctcaccaaa tgacctggt 120  
 5 accaacatct gtcaagcagc agacaagcag ctcttcactc ttgtggagtg ggccaagagg 180  
 atcccacact tttctgagct gccoctagac gaccaggtca tcttgctacg ggcaggctgg 240  
 aacgagctgc tgatcgctc cttctcccac cgctccatag ctgtgaaaga tgggattctc 300  
 10 ctggccaccg gcctgcacgt acaccggaac agcgctcaca gtgctggggg gggcgccatc 360  
 ttgacaggg tgctaacaga gctgggtgtct aagatgcgtg acatgcagat ggacaagact 420  
 15 gaacttggct gcttgcgac tgttattctt ttcaatccag aggtgagggg tttgaaatcc 480  
 gcccaggaag ttgaacttct acgtgaaaaa gtatatgccg ctttggaga atatactaga 540  
 acaacacatc ccgatgaacc aggaagattt gcaaaacttt tgcttcgtct gccttcttta 600  
 20 cgttccatag gcottaagtg tttggagcat ttgttttct ttcgccttat tggagatggt 660  
 ccaattgata cgttcctgat ggagatgctt gaatcacctt ctgattcata a 711

25 <210> 46  
 <211> 236  
 <212> PRT  
 <213> Artificial Sequence

30 <220>  
 <223> Chimeric RXR ligand binding domain

<400> 46

35 Ala Asn Glu Asp Met Pro Val Glu Lys Ile Leu Glu Ala Glu Leu Ala  
 1 5 10 15

40 Val Glu Pro Lys Thr Glu Thr Tyr Val Glu Ala Asn Met Gly Leu Asn  
 20 25 30

45 Pro Ser Ser Pro Asn Asp Pro Val Thr Asn Ile Cys Gln Ala Ala Asp  
 35 40 45

50

55

EP 1 572 862 B1

Lys Gln Leu Phe Thr Leu Val Glu Trp Ala Lys Arg Ile Pro His Phe  
50 55 60

5 Ser Glu Leu Pro Leu Asp Asp Gln Val Ile Leu Leu Arg Ala Gly Trp  
65 70 75 80

10 Asn Glu Leu Leu Ile Ala Ser Phe Ser His Arg Ser Ile Ala Val Lys  
85 90 95

15 Asp Gly Ile Leu Leu Ala Thr Gly Leu His Val His Arg Asn Ser Ala  
100 105 110

20 His Ser Ala Gly Val Gly Ala Ile Phe Asp Arg Val Leu Thr Glu Leu  
115 120 125

25 Val Ser Lys Met Arg Asp Met Gln Met Asp Lys Thr Glu Leu Gly Cys  
130 135 140

30 Leu Arg Ser Val Ile Leu Phe Asn Pro Glu Val Arg Gly Leu Lys Ser  
145 150 155 160

35 Ala Gln Glu Val Glu Leu Leu Arg Glu Lys Val Tyr Ala Ala Leu Glu  
165 170 175

40 Glu Tyr Thr Arg Thr Thr His Pro Asp Glu Pro Gly Arg Phe Ala Lys  
180 185 190

45 Leu Leu Leu Arg Leu Pro Ser Leu Arg Ser Ile Gly Leu Lys Cys Leu  
195 200 205

50 Glu His Leu Phe Phe Phe Arg Leu Ile Gly Asp Val Pro Ile Asp Thr  
210 215 220

55 Phe Leu Met Glu Met Leu Glu Ser Pro Ser Asp Ser  
225 230 235

<210> 47

<211> 441

<212> DNA

50 <213> *Saccharomyces cerevisiae*

<400> 47

55

EP 1 572 862 B1

atgaagctac tgtcttctat cgaacaagca tgcgatattt gccgacttaa aaagctcaag 60  
tgctccaaag aaaaaccgaa gtgcgccaag tgtctgaaga acaactggga gtgtcgctac 120  
5 tctcccaaaa ccaaaaggtc tccgctgact agggcacatc tgacagaagt ggaatcaagg 180  
ctagaaagac tggaacagct atttctactg atttttcctc gagaagacct tgacatgatt 240  
10 ttgaaaatgg attctttaca ggatataaaa gcattgttaa caggattatt tgtacaagat 300  
aatgtgaata aagatgccgt cacagataga ttggcttcag tggagactga tatgcctcta 360  
acattgagac agcatagaat aagtgcgaca tcatcatcgg aagagagtag taacaaaggt 420  
15 caaagacagt tgactgtatc g 441

<210> 48  
<211> 147  
20 <212> PRT  
<213> Saccharomyces cerevisiae  
<400> 48

25

30

35

40

45

50

55

EP 1 572 862 B1

Met Lys Leu Leu Ser Ser Ile Glu Gln Ala Cys Asp Ile Cys Arg Leu  
 1 5 10 15

5 Lys Lys Leu Lys Cys Ser Lys Glu Lys Pro Lys Cys Ala Lys Cys Leu  
 20 25 30

10 Lys Asn Asn Trp Glu Cys Arg Tyr Ser Pro Lys Thr Lys Arg Ser Pro  
 35 40 45

15 Leu Thr Arg Ala His Leu Thr Glu Val Glu Ser Arg Leu Glu Arg Leu  
 50 55 60

Glu Gln Leu Phe Leu Leu Ile Phe Pro Arg Glu Asp Leu Asp Met Ile  
 65 70 75 80

20 Leu Lys Met Asp Ser Leu Gln Asp Ile Lys Ala Leu Leu Thr Gly Leu  
 85 90 95

25 Phe Val Gln Asp Asn Val Asn Lys Asp Ala Val Thr Asp Arg Leu Ala  
 100 105 110

30 Ser Val Glu Thr Asp Met Pro Leu Thr Leu Arg Gln His Arg Ile Ser  
 115 120 125

35 Ala Thr Ser Ser Ser Glu Glu Ser Ser Asn Lys Gly Gln Arg Gln Leu  
 130 135 140

Thr Val Ser  
 145

<210> 49

40 <211> 606

<212> DNA

<213> Escherichia coli

<400> 49

45

50

55

EP 1 572 862 B1

atgaaagcgt taacggccag gcaacaagag gtgtttgatc tcatccgtga tcacatcagc 60  
 cagacaggta tgccgccgac gcgtgcggaa atcgcgcagc gtttgggggtt ccgttcccca 120  
 5 aacgcggctg aagaacatct gaaggcgtg gcacgcaaag gcgttattga aattgtttcc 180  
 ggcgcatcac gcgggattcg tctgttcag gaagaggaag aagggttgcc gctggtaggt 240  
 10 cgtgtggctg ccggtgaacc acttctggcg caacagcata ttgaaggta ttatcaggtc 300  
 gatccttcct tattcaagcc gaatgctgat ttcttgctgc gcgtcagcgg gatgtcgatg 360  
 aaagatatcg gcattatgga tggtgacttg ctggcagtgc ataaaactca ggatgtacgt 420  
 15 aacggtcagg tcgttgctgc acgtattgat gacgaagta ccgttaagcg cctgaaaaaa 480  
 cagggcaata aagtcgaact gttgccagaa aatagcgagt ttaaaccaat tgctcgtagat 540  
 cttegtcagc agagcttcac cattgaaggg ctggcggttg gggttattcg caacggcgac 600  
 20 tggctg 606

<210> 50

<211> 202

25 <212> PRT

<213> Escherichia coli

<400> 50

30 Met Lys Ala Leu Thr Ala Arg Gln Gln Glu Val Phe Asp Leu Ile Arg  
 1 5 10 15  
 35 Asp His Ile Ser Gln Thr Gly Met Pro Pro Thr Arg Ala Glu Ile Ala  
 20 25 30  
 40 Gln Arg Leu Gly Phe Arg Ser Pro Asn Ala Ala Glu Glu His Leu Lys  
 35 40 45  
 45 Ala Leu Ala Arg Lys Gly Val Ile Glu Ile Val Ser Gly Ala Ser Arg  
 50 55 60  
 50 Gly Ile Arg Leu Leu Gln Glu Glu Glu Glu Gly Leu Pro Leu Val Gly  
 65 70 75 80  
 55 Arg Val Ala Ala Gly Glu Pro Leu Leu Ala Gln Gln His Ile Glu Gly  
 85 90 95  
 His Tyr Gln Val Asp Pro Ser Leu Phe Lys Pro Asn Ala Asp Phe Leu  
 100 105 110

EP 1 572 862 B1

Leu Arg Val Ser Gly Met Ser Met Lys Asp Ile Gly Ile Met Asp Gly  
 115 120 125

5 Asp Leu Leu Ala Val His Lys Thr Gln Asp Val Arg Asn Gly Gln Val  
 130 135 140

10 Val Val Ala Arg Ile Asp Asp Glu Val Thr Val Lys Arg Leu Lys Lys  
 145 150 155 160

15 Gln Gly Asn Lys Val Glu Leu Leu Pro Glu Asn Ser Glu Phe Lys Pro  
 165 170 175

Ile Val Val Asp Leu Arg Gln Gln Ser Phe Thr Ile Glu Gly Leu Ala  
 180 185 190

20 Val Gly Val Ile Arg Asn Gly Asp Trp Leu  
 195 200

<210> 51

25 <211> 271

<212> DNA

<213> herpes simplex virus 7

<400> 51

30 atgggccccta aaaagaagcg taaagtcgcc cccccgaccg atgtcagcct gggggacgag 60  
 ctccacttag acggcgagga cgtggcgatg gcgcatgccg acgcgctaga cgatttcgat 120  
 35 ctggacatgt tgggggacgg ggattccccg gggccgggat ttacccccca cgactccgcc 180  
 ccctacggcg ctctggatat ggccgacttc gagtttgagc agatgtttac cgatgccctt 240  
 ggaattgacg agtacggtgg ggaattccccg g 271

40 <210> 52

<211> 90

<212> PRT

<213> herpes simplex virus 7

45 <400> 52

50

55

EP 1 572 862 B1

Met Gly Pro Lys Lys Lys Arg Lys Val Ala Pro Pro Thr Asp Val Ser  
 1 5 10 15

5 Leu Gly Asp Glu Leu His Leu Asp Gly Glu Asp Val Ala Met Ala His  
 20 25 30

10 Ala Asp Ala Leu Asp Asp Phe Asp Leu Asp Met Leu Gly Asp Gly Asp  
 35 40 45

15 Ser Pro Gly Pro Gly Phe Thr Pro His Asp Ser Ala Pro Tyr Gly Ala  
 50 55 60

20 Leu Asp Met Ala Asp Phe Glu Phe Glu Gln Met Phe Thr Asp Ala Leu  
 65 70 75 80

Gly Ile Asp Glu Tyr Gly Gly Glu Phe Pro  
 85 90

25 <210> 53  
 <211> 307  
 <212> DNA  
 <213> Saccharomyces cerevisiae

30 <400> 53

atgggtgctc ctccaaaaaa gaagagaaag gtagctggta tcaataaaga tatcgaggag 60  
 35 tgcaatgcca tcattgagca gtttatcgac tacctgcgca cgggacagga gatgccgatg 120  
 gaaatggcgg atcaggggat taacgtgggtg cggggcatga cgccgaaaac cattcttcac 180  
 gccggggccgc cgatccagcc tgactggctg aaatcgaatg gttttcatga aattgaagcg 240  
 40 gatgttaacg ataccagcct cttgctgagt ggagatgcct cctaccctta tgatgtgcca 300  
 gattatg 307

45 <210> 54  
 <211> 102  
 <212> PRT  
 <213> Saccharomyces cerevisiae

50 <400> 54

55



EP 1 572 862 B1

Met Gly Ala Pro Pro Lys Lys Lys Arg Lys Val Ala Gly Ile Asn Lys  
 1 5 10 15  
 5 Asp Ile Glu Glu Cys Asn Ala Ile Ile Glu Gln Phe Ile Asp Tyr Leu  
 20 25 30  
 10 Arg Thr Gly Gln Glu Met Pro Met Glu Met Ala Asp Gln Ala Ile Asn  
 35 40 45  
 15 Val Val Pro Gly Met Thr Pro Lys Thr Ile Leu His Ala Gly Pro Pro  
 50 55 60  
 20 Ile Gln Pro Asp Trp Leu Lys Ser Asn Gly Phe His Glu Ile Glu Ala  
 65 70 75 80  
 25 Asp Val Asn Asp Thr Ser Leu Leu Leu Ser Gly Asp Ala Ser Tyr Pro  
 85 90 95  
 Tyr Asp Val Pro Asp Tyr  
 100

<210> 55  
 <211> 19  
 <212> DNA  
 30 <213> Artificial Sequence

<220>  
 <223> GAL4 response element

35 <400> 55  
 ggagtactgt cctccgagc 19

40 <210> 56  
 <211> 36  
 <212> DNA  
 <213> Artificial Sequence

45 <220>  
 <223> 2xLexAop response element

<400> 56  
 ctgctgtata taaaaccagt ggttatgt acagta 36

50 <210> 57  
 <211> 334 -  
 <212> PRT  
 <213> Choristoneura fumiferana

55 <400> 57

EP 1 572 862 B1

Pro Glu Cys Val Val Pro Glu Thr Gln Cys Ala Met Lys Arg Lys Glu  
1 5 10 15

5 Lys Lys Ala Gln Lys Glu Lys Asp Lys Leu Pro Val Ser Thr Thr Thr  
20 25 30

10 Val Asp Asp His Met Pro Pro Ile Met Gln Cys Glu Pro Pro Pro Pro  
35 40 45

15 Glu Ala Ala Arg Ile His Glu Val Val Pro Arg Phe Leu Ser Asp Lys  
50 55 60

20 Leu Leu Glu Thr Asn Arg Gln Lys Asn Ile Pro Gln Leu Thr Ala Asn  
65 70 75 80

25 Gln Gln Phe Leu Ile Ala Arg Leu Ile Trp Tyr Gln Asp Gly Tyr Glu  
85 90 95

30 Gln Pro Ser Asp Glu Asp Leu Lys Arg Ile Thr Gln Thr Trp Gln Gln  
100 105 110

35

40

45

50

55

EP 1 572 862 B1

Ala Asp Asp Glu Asn Glu Glu Ser Asp Thr Pro Phe Arg Gln Ile Thr  
115 120 125

5 Glu Met Thr Ile Leu Thr Val Gln Leu Ile Val Glu Phe Ala Lys Gly  
130 135 140

10 Leu Pro Gly Phe Ala Lys Ile Ser Gln Pro Asp Gln Ile Thr Leu Leu  
145 150 155 160

15 Lys Ala Cys Ser Ser Glu Val Met Met Leu Arg Val Ala Arg Arg Tyr  
165 170 175

20 Asp Ala Ala Ser Asp Ser Val Leu Phe Ala Asn Asn Gln Ala Tyr Thr  
180 185 190

25 Arg Asp Asn Tyr Arg Lys Ala Gly Met Ala Tyr Val Ile Glu Asp Leu  
195 200 205

30 Leu His Phe Cys Arg Cys Met Tyr Ser Met Ala Leu Asp Asn Ile His  
210 215 220

35 Tyr Ala Leu Leu Thr Ala Val Val Ile Phe Ser Asp Arg Pro Gly Leu  
225 230 235 240

40 Glu Gln Pro Gln Leu Val Glu Glu Ile Gln Arg Tyr Tyr Leu Asn Thr  
245 250 255

45 Leu Arg Ile Tyr Ile Leu Asn Gln Leu Ser Gly Ser Ala Arg Ser Ser  
260 265 270

50 Val Ile Tyr Gly Lys Ile Leu Ser Ile Leu Ser Glu Leu Arg Thr Leu  
275 280 285

55 Gly Met Gln Asn Ser Asn Met Cys Ile Ser Leu Lys Leu Lys Asn Arg  
290 295 300

Lys Leu Pro Pro Phe Leu Glu Glu Ile Trp Asp Val Ala Asp Met Ser  
305 310 315 320

50 His Thr Gln Pro Pro Pro Ile Leu Glu Ser Pro Thr Asn Leu  
325 330

<210> 58  
<211> 549  
<212> PRT  
<213> Drosophila melanogaster

EP 1 572 862 B1

<400> 58

5 Arg Pro Glu Cys Val Val Pro Glu Asn Gln Cys Ala Met Lys Arg Arg  
 1 5 10  
 Glu Lys Lys Ala Gln Lys Glu Lys Asp Lys Met Thr Thr Ser Pro Ser  
 20 20 25 30  
 10 Ser Gln His Gly Gly Asn Gly Ser Leu Ala Ser Gly Gly Gly Gln Asp  
 35 40 45  
 15 Phe Val Lys Lys Glu Ile Leu Asp Leu Met Thr Cys Glu Pro Pro Gln  
 50 55 60  
 20 His Ala Thr Ile Pro Leu Leu Pro Asp Glu Ile Leu Ala Lys Cys Gln  
 65 70 75 80  
 Ala Arg Asn Ile Pro Ser Leu Thr Tyr Asn Gln Leu Ala Val Ile Tyr  
 85 90 95  
 25 Lys Leu Ile Trp Tyr Gln Asp Gly Tyr Glu Gln Pro Ser Glu Glu Asp  
 100 105 110  
 30 Leu Arg Arg Ile Met Ser Gln Pro Asp Glu Asn Glu Ser Gln Thr Asp  
 115 120 125  
 35 Val Ser Phe Arg His Ile Thr Glu Ile Thr Ile Leu Thr Val Gln Leu  
 130 135 140  
 40 Ile Val Glu Phe Ala Lys Gly Leu Pro Ala Phe Thr Lys Ile Pro Gln  
 145 150 155 160  
 Glu Asp Gln Ile Thr Leu Leu Lys Ala Cys Ser Ser Glu Val Met Met  
 165 170 175  
 45 Leu Arg Met Ala Arg Arg Tyr Asp His Ser Ser Asp Ser Ile Phe Phe  
 180 185 190  
 50 Ala Asn Asn Arg Ser Tyr Thr Arg Asp Ser Tyr Lys Met Ala Gly Met  
 195 200 205  
 55 Ala Asp Asn Ile Glu Asp Leu Leu His Phe Cys Arg Gln Met Phe Ser  
 210 215 220  
 Met Lys Val Asp Asn Val Glu Tyr Ala Leu Leu Thr Ala Ile Val Ile

## EP 1 572 862 B1

	225					230										235					240	
5	Phe	Ser	Asp	Arg	Pro	Gly	Leu	Glu	Lys	Ala	Gln	Leu	Val	Glu	Ala	Ile						
						245				250					255							
10	Gln	Ser	Tyr	Tyr	Ile	Asp	Thr	Leu	Arg	Ile	Tyr	Ile	Leu	Asn	Arg	His						
					260				265					270								
15	Cys	Gly	Asp	Ser	Met	Ser	Leu	Val	Phe	Tyr	Ala	Lys	Leu	Leu	Ser	Ile						
			275					280					285									
20	Leu	Thr	Glu	Leu	Arg	Thr	Leu	Gly	Asn	Gln	Asn	Ala	Glu	Met	Cys	Phe						
			290				295					300										
25	Ser	Leu	Lys	Leu	Lys	Asn	Arg	Lys	Leu	Pro	Lys	Phe	Leu	Glu	Glu	Ile						
	305					310					315					320						
30	Trp	Asp	Val	His	Ala	Ile	Pro	Pro	Ser	Val	Gln	Ser	His	Leu	Gln	Ile						
					325					330					335							
35	Thr	Gln	Glu	Glu	Asn	Glu	Arg	Leu	Glu	Arg	Ala	Glu	Arg	Met	Arg	Ala						
				340					345					350								
40	Ser	Val	Gly	Gly	Ala	Ile	Thr	Ala	Gly	Ile	Asp	Cys	Asp	Ser	Ala	Ser						
			355					360					365									
45	Thr	Ser	Ala	Ala	Ala	Ala	Ala	Ala	Gln	His	Gln	Pro	Gln	Pro	Gln	Pro						
			370				375					380										
50	Gln	Pro	Gln	Pro	Ser	Ser	Leu	Thr	Gln	Asn	Asp	Ser	Gln	His	Gln	Thr						
	385					390					395					400						
55	Gln	Pro	Gln	Leu	Gln	Pro	Gln	Leu	Gln	Thr	Gln	Leu	Gln	Pro	Gln	Ile						
				405					410						415							
60	Gln	Pro	Gln	Leu	Gln	Pro	Gln	Leu	Gln	Thr	Gln	Leu	Gln	Pro	Gln	Ile						
				420					425					430								
65	Gln	Pro	Gln	Pro	Gln	Leu	Leu	Pro	Val	Ser	Ala	Pro	Val	Pro	Ala	Ser						
			435				440						445									
70	Val	Thr	Ala	Pro	Gly	Ser	Leu	Ser	Ala	Val	Ser	Thr	Ser	Ser	Glu	Tyr						
			450				455						460									
75	Met	Gly	Gly	Ser	Ala	Ala	Ile	Gly	Pro	Ile	Thr	Pro	Ala	Thr	Thr	Ser						
	465					470					475					480						

EP 1 572 862 B1

Ser Ile Thr Ala Ala Val Thr Ala Ser Ser Thr Thr Ser Ala Val Pro  
 485 490 495

5 Met Gly Asn Gly Val Gly Val Gly Val Gly Val Gly Gly Asn Val Ser  
 500 505 510

10 Met Tyr Ala Asn Ala Gln Thr Ala Met Ala Leu Met Gly Val Ala Leu  
 515 520 525

15 His Ser His Gln Glu Gln Leu Ile Gly Gly Val Ala Val Lys Ser Glu  
 530 535 540

His Ser Thr Thr Ala  
 545

20 <210> 59  
 <211> 1288  
 <212> DNA  
 <213> Choristoneura fumiferana

25 <400> 59

aagggcctg cgccccgtca gcaagaggaa ctgtgtctgg tatgcgggga cagagcctcc 60  
 ggataccact acaatgcgct cacgtgtgaa ggggtgtaaag ggttcttcag acggagtgtt 120  
 30 accaaaaatg cggtttatat ttgtaaattc ggtcacgctt gcgaaatgga catgtacatg 180  
 cgacggaaat gccaggagtg ccgcctgaag aagtgcctag ctgtaggcat gaggcctgag 240  
 35 tgcgtagtac ccgagactca gtgcgccatg aagcggaaag agaagaaagc acagaaggag 300  
 aaggacaaac tgcctgtcag cacgacgacg gtggacgacc acatgccgcc cattatgcag 360  
 tgtgaacctc cacctcctga agcagcaagg attcacgaag tgggcccaag gtttctctcc 420  
 40 gacaagctgt tggagacaaa ccggcagaaa aacatcccc agttgacagc caaccagcag 480  
 ttccttatcg ccaggctcat ctggtaccag gacgggtacg agcagccttc tgatgaagat 540  
 45 ttgaagagga ttacgcagac gtggcagcaa gcggacgatg aaaacgaaga gtctgacact 600  
 cccttccgcc agatcacaga gatgactatc ctacaggctc aacttatcgt ggagtccgcg 660  
 aagggattgc cagggttcgc caagatctcg cagcctgatc aaattacgct gcttaaggct 720  
 50 tgctcaagtg aggtaatgat gctccgagtc gcgcgacgat acgatgoggc ctcagacagt 780  
 gttctgttcg cgaacaacca agcgtacact cgcgacaact accgcaaggc tggcatggcc 840  
 tacgtcatcg aggatctact gcacttctgc cgggtcatgt actctatggc gttggacaac 900  
 55 atccattacg cgctgctcac ggctgtcgtc atcttttctg accggccagg gttggagcag 960  
 ccgcaactgg tggaagaaat ccagcggtac tacctgaata cgctccgcat ctatatcctg 1020

EP 1 572 862 B1

aaccagctga gcgggtcggc gcgttcgtcc gtcatatagc gcaagatcct ctcaatcctc 1080  
tctgagctac gcacgctcgg catgcaaaac tccaacatgt gcatctccct caagctcaag 1140  
5 aacagaaagc tgccgccttt cctcgaggag atctgggatg tggcggacat gtcgcacacc 1200  
caaccgccgc ctatcctoga gtccccacg aatctctagc cctgcgcgc acgcatcgcc 1260  
gatgccgct cgggccgccc tgctctga 1288  
10  
<210> 60  
<211> 309  
<212> DNA  
<213> Simian virus 40  
15  
<400> 60  
  
gggtgtgaaa gtccccaggc tccccagcag gcagaagtat gcaaagcatg catctcaatt 60  
20 agtcagcaac caggtgtgga aagtccccag gctccccagc aggcagaagt atgcaaagca 120  
tgcatctcaa ttagtcagca accatagtcc cgcacctaac tccgcccatc ccgcccctaa 180  
ctccgccag ttccgcccac tctccgcccc atggctgact aatTTTTTTTT atttatgcag 240  
25 aggccgaggc cgcctcggcc tctgagctat tccagaagta gtgaggaggc ttttttggag 300  
gcctaggct 309  
30  
<210> 61  
<211> 24  
<212> DNA  
<213> Artificial Sequence  
35  
<220>  
<223> synthetic E1b minimal promoter  
  
<400> 61  
tatataatgg atccccgggt accg 24  
40  
<210> 62  
<211> 1653  
<212> DNA  
<213> Artificial Sequence  
45  
<220>  
<223> luciferase gene  
50  
<400> 62  
55

EP 1 572 862 B1

atggaagacg ccaaaaacat aaagaaaggc ccggcgccat tctatcctct agaggatgga 60  
 accgctggag agcaactgca taaggctatg aagagatacg ccctgggtcc tggaacaatt 120  
 5 gcttttacag atgcacatat cgagggtgaac atcacgtacg cggaatactt cgaaatgtcc 180  
 gttcggttgg cagaagctat gaaacgatat gggctgaata caaatcacag aatcgtcgta 240  
 tgcagtgaaa actctcttca attctttatg ccgggtgttg ggcggttatt tatcggagtt 300  
 10 gcagttgcbg ccgcaaacga catttataat gaacgtgaat tgctcaacag tatgaacatt 360  
 tcgcagccta ccgtagtggt tgtttccaaa aaggggttgc aaaaaatttt gaacgtgcaa 420  
 15 aaaaaattac caataatcca gaaaattatt atcatggatt ctaaaacgga ttaccagggga 480  
 tttcagtcga tgtacacggt cgtcacatct catctacctc ccggttttaa tgaatacgat 540  
 tttgtaccag agtcctttga tcgtgacaaa acaattgcac tgataatgaa ttctctgga 600  
 20 tctactgggt tacctaaggg tgtggccctt ccgcatagaa ctgcctgcgt cagattctcg 660  
 catgccagag atcctatfff tggcaatcaa atcattccgg atactgcat ttttaagtgtt 720  
 25 gttccattcc atcacggttt tggaaatgttt actacactcg gatatttgat atgtggattt 780  
 cgagtcgtct taatgtatag atttgaagaa gagctgtttt tacgatccct tcaggattac 840  
 aaaattcaaa gtgcggttgc agtaccaacc ctatfffcat tcttcgcaa aagcactctg 900  
 30 attgacaaat acgatttatc taatttacac gaaattgctt ctgggggcbg acctctttcg 960  
 aaagaagtcg ggggaagcgg tgcataaacgc ttccatctc cagggatagc acaaggatat 1020  
 35 gggctcactg agactacatc agctattctg attacaccgc agggggatga taaaccgggc 1080  
 gcggtcggta aagttgttcc attttttgaa gcgaaggtt tggatctgga taccgggaaa 1140  
 acgctgggcbg ttaatcagag aggcgaatta tgtgtcagag gacctatgat tatgtccggt 1200  
 40 tatgtaaaca atccggaagc gaccaacgcb tggattgaca aggatggatg gctacattct 1260  
 ggagacatag cttactggga cgaagacgaa cacttcttca tagttgaccg cttgaagtct 1320  
 ttaattaaat acaaaggata tcagggtggc cccgctgaat tggaaatcgat attgttacaa 1380  
 45 cacccaaca tcttcgacgc gggcgtggca ggtcttcccg acgatgacgc cggatgaactt 1440  
 cccgccgcbg ttgttgtttt ggagcacgga aagacgatga cggaaaaaga gatcgtggat 1500  
 50 tacgtcgcca gtcaagtaac aaccgcbgaa aagttgcbg gaggagttgt gtttgtggac 1560  
 gaagtaccga aaggtcttac cggaaaactc gacgcaagaa aaatcagaga gatcctcata 1620  
 aaggccaaga agggcggaaa gtccaaattg taa 1653  
 55

<210> 63  
 <211> 18  
 <212> DNA



EP 1 572 862 B1

<213> Mus musculus

<400> 63

ccacatcaag ccacctag 18

5

<210> 64

<211> 18

<212> DNA

<213> Locusta migratoria

10

<400> 64

tcacctctg atcataa 18

<210> 65

15

<211> 1054

<212> DNA

<213> Choristoneura fumiferana

<400> 65

20

cctgagtgcg tagtaccoga gactcagtgc gccatgaagc ggaaagagaa gaaagcacag 60

aaggagaagg acaaactgcc tgtcagcacg acgacggtgg acgaccacat gccgcccatt 120

25

atgcagtgtg aacctccacc tcctgaagca gcaaggattc acgaagtggc cccaaggttt 180

ctctccgaca agctggttga gacaaaccgg cagaaaaaca tccccagtt gacagccaac 240

cagcagttcc ttatcgccag gctcatctgg taccaggacg ggtacgagca gccttctgat 300

30

gaagatttga agaggattac gcagacgtgg cagcaagcgg acgatgaaaa cgaagagtct 360

gacactccct tccgccagat cacagagatg actatcctca cggccaact tatcgtggag 420

35

ttcgcgaagg gattgccagg gttcgccaag atctcgcagc ctgatcaaat tacgctgctt 480

aaggcttgct caagtgaggt aatgatgctc cgagtcgcgc gacgatacga tgcggcctca 540

gacagtgttc tgttcgcgaa caaccaagcg taaactcgcg acaactaccg caaggctggc 600

40

atggcctacg tcatcgagga tctactgcac ttctgcccgt gcatgtactc tatggcgctg 660

gacaacatcc attacgcgct gctcacggct gtcgtcatct tttctgaccg gccagggttg 720

gagcagccgc aactggttga agaaatccag cggtaactacc tgaatacgtc ccgcatctat 780

45

atcctgaacc agctgagcgg gtcggcgcgt tcgtccgtca tatacggcaa gatcctctca 840

atcctctctg agctacgcac gctcggcatg caaaactcca acatgtgcat ctccctcaag 900

50

ctcaagaaca gaaagctgcc gcctttcctc gaggagatct gggatgtggc ggacatgtcg 960

cacaccaac cgccgcctat cctcgagtcc cccacgaatc tctagcccct gcgcgcacgc 1020

atcgccgatg ccgcgtccgg ccgcgctgct ctga 1054

55

<210> 66

<211> 798

<212> DNA

EP 1 572 862 B1

<213> Choristoneura fumiferana

<400> 66

5 tcggtgcagg taagcgatga gctgtcaatc gagcgcctaa cggagatgga gtctttggtg 60  
gcagatccca gcgaggagtt ccagttcctc cgcgtggggc ctgacagcaa cgtgcctcca 120  
10 cgttaccgcg cgcccgtctc ctccctctgc caaataggca acaagcaaat agcggcggtg 180  
gtggatggg cgcgcgacat cctcatttc gggcagctgg agctggacga tcaagtggta 240  
ctcatcaagg cctcctggaa tgagctgcta ctcttcgcca tcgcctggcg ctctatggag 300  
15 tatttggaag atgagagggga gaacggggac ggaacgcgga gcaccactca gccacaactg 360  
atgtgtctca tgcctggcat gacggtgcac cgcaactcgg cgcagcagge gggcgtgggc 420  
gccatcttcg accgcgtgct gtccgagctc agtctgaaga tgcgcacott gcgcatggac 480  
20 caggccgagt acgtcgcgct caaagccatc gtgctgctca accctgatgt gaaaggactg 540  
aagaatcggc aagaagttga cgttttgca gaaaaaatgt tctcttgctt ggacgactac 600  
25 tgccggcggg cgccaagcaa cgaggaaggc cggtttgctt ccttgctgct gcggctgcca 660  
gctctccgct ccatctcgtt caagagcttc gaacacctct acttcttcca cctcgtggcc 720  
gaaggctcca tcagcggata catacgagag gcgctccgaa accacgcgcc tccgatcgac 780  
30 gtcaatgcca tgatgtaa 798

<210> 67

<211> 1650

35 <212> DNA

<213> Drosophila melanogaster

<400> 67

40

45

50

55

EP 1 572 862 B1

cggccggaat gcgtcgtccc ggagaaccaa tgtgcatga agcggcgcga aaagaaggcc 60  
 cagaaggaga aggacaaaat gaccacttcg ccgagctctc agcatggcgg caatggcagc 120  
 5 ttggcctctg gtggcggcca agactttgtt aagaaggaga ttcttgacct tatgacatgc 180  
 gagccgcccc agcatgccac tattccgcta ctacctgatg aaatattggc caagtgtcaa 240  
 gcgcgcaata taccttcoctt aacgtacaat cagttggccg ttatatacaa gttaatttgg 300  
 10 taccaggatg gctatgagca gccatctgaa gaggatctca ggcgtataat gagtcaaccc 360  
 gatgagaacg agagccaaac ggacgtcagc tttcggcata taaccgagat aaccatactc 420  
 15 acggtccagt tgattgttga gtttgctaaa ggtctaccag cgtttataaaa gataccccag 480  
 gaggaccaga tcacgttact aaaggcctgc tcgtcggagg tgatgatgct gcgtatggca 540  
 cgacgctatg accacagctc ggactcaata ttcttcgcga ataatagatc atatacgcgg 600  
 20 gattcttaca aaatggccgg aatggctgat aacattgaag acctgctgca tttctgccc 660  
 caaatgttct cgatgaaggc ggacaacgct gaatacgcgc ttctcactgc cattgtgatc 720  
 25 ttctcggacc ggccgggcct ggagaaggcc caactagtcg aagcgatcca gagctactac 780  
 atcgacacgc tacgcattta tatactcaac cgccactgcg gcgactcaat gagcctcgtc 840  
 ttctacgcaa agctgctctc gatcctcacc gagctgcgta cgctgggcaa ccagaacgcc 900  
 30 gagatgtggt tctcactaaa gctcaaaaac cgcaactgc ccaagttcct cgaggagatc 960  
 tgggacgttc atgccatccc gccatcggtc cagtcgcacc ttcagattac ccaggaggag 1020  
 35 aacgagcgtc tcgagcgggc tgagcgtatg cgggcatcgg ttggggggcgc cattaccgcc 1080  
 ggcattgatt gcgactctgc ctccacttcg gcggcggcag ccgcgcccca gcatcagcct 1140  
 cagcctcagc cccagcccca accctcctcc ctgaccaga acgattccca gcaccagaca 1200  
 40 cagccgcagc tacaacctca gctaccacct cagctgcaag gtcaactgca accccagctc 1260  
 caaccacagc ttcagacgca actccagcca cagattcaac cacagccaca gctccttccc 1320  
 45 gtctccgctc ccgtgccgc ctccgtaacc gcacctggtt ccttgtccgc ggtcagtacg 1380  
 agcagcgaat acatggcggc aagtgcggcc ataggacca tcacgcggc aaccaccagc 1440  
 agtatcacgg ctgccgttac cgctagctcc accacatcag cggatccgat gggcaacgga 1500  
 50 gttggagtcg gtggtggggg gggcggcaac gtcagcatgt atgcgaacgc ccagacggcg 1560  
 atggccttga tgggtgtagc cctgcattcg caccaagagc agcttatogg gggagtggcg 1620  
 gttaagtcgg agcactcgac gactgcatag 1650

55

<210> 68  
 <211> 1586  
 <212> DNA

EP 1 572 862 B1

<213> Bamecia argentifoli

<400> 68

5 gaattcgcgg ccgctcgcaa acttccgtac ctctcacccc ctcgccagga ccccccgcca 60  
accagttcac cgteatctcc tccaatggat actcatcccc catgtcttog ggcagctacg 120  
10 acccttatag tcccaccaat ggaagaatag ggaaagaaga gctttcgccg gcgaatagtc 180  
tgaacgggta caacgtggat agctgcgatg cgtcgcggaa gaagaagga ggaacgggtc 240  
ggcagcagga ggagctgtgt ctctctctgcg gggaccgcgc ctccggctac cactacaacg 300  
15 ccctcacctg cgaaggctgc aagggtctct tccgtcggag catcaccaag aatgccgtct 360  
accagtgtaa atatggaaat aattgtgaaa ttgacatgta catgaggcga aatgccaaag 420  
agtgtcgtct caagaagtgt ctcacgcttg gcatgaggcc agaattgtgta gttcccgaat 480  
20 tccagtgtgc tgtgaagcga aaagagaaaa aagcgcaaaa ggacaaagat aaacctaact 540  
caacgacgag ttgttctcca gatggaatca aacaagagat agatcctcaa aggctggata 600  
25 cagattcgca gctattgtct gtaaattggag ttaaaccat tactccagag caagaagagc 660  
tcatccatag gctagtttat tttcaaaatg aatatgaaca tccatcccca gaggatatca 720  
aaaggatagt taatgctgca ccagaagaag aaaatgtagc tgaagaaagg tttaggcata 780  
30 ttacagaaat tacaattctc actgtacagt taattgtgga attttctaag cgattacctg 840  
gttttgacaa actaattcgt gaagatcaaa tagctttatt aaaggcatgt agtagtgaag 900  
taatgatggt tagaatggca aggaggtatg atgctgaaac agattcgata ttgtttgcaa 960  
35 ctaaccagcc gtatacgaga gaatcataca ctgtagctgg catgggtgat actgtggagg 1020  
atctgctccg attttgtcga catatgtgtg ccatgaaagt cgataacgca gaatatgctc 1080  
40 ttctcactgc cattgtaatt ttttcagaac gaccatctct aagtgaaggc tggaaggttg 1140  
agaagattca agaaatttac atagaagcat taaaagcata tgttgaaaat cgaaggaaac 1200  
catatgcaac aaccatTTTT gctaagttac tatctgtttt aactgaacta cgaacattag 1260  
45 ggaatatgaa ttcagaaaca tgcttctcat tgaagctgaa gaatagaaag gtgccatcct 1320  
tcctcgagga gatttgggat gttgtttcat aacagctctt acctcaattc catgttactt 1380  
50 ttcatatattg atttatctca gcaggtggct cagtacttat cctcacatta ctgagctcac 1440  
ggtatgctca tacaattata acttgtaata tcatatcggg gatgacaaat ttgttacaat 1500  
attctttggt accttaacac aatgttgatc tcataatgat gtatgaattt ttctgttttt 1560  
55 gcaaaaaaaaa aagcggccgc gaattc 1586

<210> 69

EP 1 572 862 B1

<211> 1109  
 <212> DNA  
 <213> Nephrotetix cincticeps

5 <400> 69

caggaggagc tctgcctggt gtgcggagac cgagcgtcgg gataccacta caacgctctc 60

10 acctgcgaag gatgcaaggg cttctttcgg aggagtatca ccaaaaacgc agtgtaccag 120

tccaaatagc gcaccaattg tgaaatagac atgtatatgc ggcgcaagtg ccaggagtgc 180

cgactcaaga agtgcctcag tgtagggatg aggccagaat gtgtagtacc tgagtatcaa 240

15 tgtgccgtaa aaaggaaaga gaaaaaagct caaaaggaca aagataaacc tgtctcttca 300

accaatggct cgcttgaat gagaatagac caggacaacc gttgtgtggt gttgcagagt 360

gaagacaaca ggtacaactc gagtacgcc agtttcggag tcaaaccctc cagtccagaa 420

20 caagaggagc tcatccacag gctcgtctac ttccagaacg agtacgaaca ccctgccgag 480

gaggatctca agcggatcga gaacctcccc tgtgacgacg atgaccctg tgatgttcgc 540

25 taaaaacaca ttacggagat cacaatactc acagtccagc tcatcgtgga gtttgcgaaa 600

aaactgcctg gtttcgacaa actactgaga gaggaccaga tcgtgttgct caaggcgtgt 660

tcgagcgagg tgatgatgct gcggatggcg cggaggtacg acgtccagac agactcgatc 720

30 ctgttcgcca acaaccagcc gtacacgcga gagtcgtaca cgatggcagg cgtgggggaa 780

gtcatcgaag atctgctgcg gttcggccga ctcatgtgct ccatgaaggt ggacaatgcc 840

gagtatgctc tgctcacggc catcgtcatc ttctccgagc ggccgaacct ggcggaagga 900

35 tggaaggttg agaagatcca ggagatctac ctggaggcgc tcaagtctta cgtggacaac 960

cgagtgaaac ctcgcagtcc gaccatcttc gccaaactgc tctccgttct caccgagctg 1020

40 cgaacactcg gcaaccagaa ctccgagatg tgcttctcgt taaactacgc aaccgcaaac 1080

atgccaccgt tcctcgaaga aatctggga 1109

45 <210> 70  
 <211> 401  
 <212> PRT  
 <213> Choristoneura fumiferana

50 <400> 70

55

EP 1 572 862 B1

Cys Leu Val Cys Gly Asp Arg Ala Ser Gly Tyr His Tyr Asn Ala Leu  
 1 5 10 15

5 Thr Cys Glu Gly Cys Lys Gly Phe Phe Arg Arg Ser Val Thr Lys Asn  
 20 25 30

10 Ala Val Tyr Ile Cys Lys Phe Gly His Ala Cys Glu Met Asp Met Tyr  
 35 40 45

15 Met Arg Arg Lys Cys Gln Glu Cys Arg Leu Lys Lys Cys Leu Ala Val  
 50 55 60

Gly Met Arg Pro Glu Cys Val Val Pro Glu Thr Gln Cys Ala Met Lys  
 65 70 75 80

20 Arg Lys Glu Lys Lys Ala Gln Lys Glu Lys Asp Lys Leu Pro Val Ser  
 85 90 95

25 Thr Thr Thr Val Asp Asp His Met Pro Pro Ile Met Gln Cys Glu Pro  
 100 105 110

30 Pro Pro Pro Glu Ala Ala Arg Ile His Glu Val Val Pro Arg Phe Leu  
 115 120 125

Ser Asp Lys Leu Leu Glu Thr Asn Arg Gln Lys Asn Ile Pro Gln Leu  
 130 135 140

35 Thr Ala Asn Gln Gln Phe Leu Ile Ala Arg Leu Ile Trp Tyr Gln Asp  
 145 150 155 160

40 Gly Tyr Glu Gln Pro Ser Asp Glu Asp Leu Lys Arg Ile Thr Gln Thr  
 165 170 175

45 Trp Gln Gln Ala Asp Asp Glu Asn Glu Glu Ser Asp Thr Pro Phe Arg  
 180 185 190

50  
 55

EP 1 572 862 B1

Gln Ile Thr Glu Met Thr Ile Leu Thr Val Gln Leu Ile Val Glu Phe  
 195 200 205

5 Ala Lys Gly Leu Pro Gly Phe Ala Lys Ile Ser Gln Pro Asp Gln Ile  
 210 215 220

10 Thr Leu Leu Lys Ala Cys Ser Ser Glu Val Met Met Leu Arg Val Ala  
 225 230 235 240

15 Arg Arg Tyr Asp Ala Ala Ser Asp Ser Val Leu Phe Ala Asn Asn Gln  
 245 250 255

20 Ala Tyr Thr Arg Asp Asn Tyr Arg Lys Ala Gly Met Ala Tyr Val Ile  
 260 265 270

25 Glu Asp Leu Leu His Phe Cys Arg Cys Met Tyr Ser Met Ala Leu Asp  
 275 280 285

30 Asn Ile His Tyr Ala Leu Leu Thr Ala Val Val Ile Phe Ser Asp Arg  
 290 295 300

35 Pro Gly Leu Glu Gln Pro Gln Leu Val Glu Glu Ile Gln Arg Tyr Tyr  
 305 310 315 320

40 Leu Asn Thr Leu Arg Ile Tyr Ile Leu Asn Gln Leu Ser Gly Ser Ala  
 325 330 335

45 Arg Ser Ser Val Ile Tyr Gly Lys Ile Leu Ser Ile Leu Ser Glu Leu  
 340 345 350

50 Arg Thr Leu Gly Met Gln Asn Ser Asn Met Cys Ile Ser Leu Lys Leu  
 355 360 365

55 Lys Asn Arg Lys Leu Pro Pro Phe Leu Glu Glu Ile Trp Asp Val Ala  
 370 375 380

Asp Met Ser His Thr Gln Pro Pro Pro Ile Leu Glu Ser Pro Thr Asn  
 385 390 395 400

50 Leu

<210> 71  
 <211> 894  
 <212> DNA  
 <213> Tenebrio molitor

<400> 71

EP 1 572 862 B1

aggccggaat gtgtggtacc ggaagtacag tgtgctgtta agagaaaaga gaagaaagcc 60  
 caaaaggaaa aagataaacc aaacagcact actaacggct caccagacgt catcaaaatt 120  
 5 gaaccagaat tgtcagatcc agaaaaaaca ttgactaacg gacgcaatag gatataacca 180  
 gagcaagagg agctcatact catacatcga ttggtttatt tccaaaacga atatgaacat 240  
 10 ccgtctgaag aagacgttaa acggattatc aatcagccga tagatggtga agatcagtgt 300  
 gagatacggg ttaggcatac cacggaaatt acgatcctga ctgtgcagct gatcgtggag 360  
 ttgccaagc ggttaccagg cttcgataag ctctgcagg aagatcaaat tgctctcttg 420  
 15 aaggcatggt caagcgaagt gatgatgttc aggatggccc gacgttacga cgtccagtcg 480  
 gattccatcc tcttcgtaaa caaccagcct tatccgaggg acagttacaa tttggccggg 540  
 atgggggaaa ccatcgaaga tctcttgcat ttttgagaa ctatgtactc catgaagggtg 600  
 20 gataatgccg aatatgcttt actaacagcc atcgttattt tctcagagcg accgtcgttg 660  
 atagaaggct ggaaggtgga gaagatccaa gaaatctatt tagaggcatt gggggcgtac 720  
 25 gtcgacaacc gaagaagccc aagccggggc acaatattcg cgaaactcct gtcagtacta 780  
 actgaattgc ggacgttagg caacccaaaat tcagagatgt gcatctcgtt gaaattgaaa 840  
 aacaaaaagt taccgcccgtt cctggacgaa atctgggacg tcgacttaaa agca 894

30  
 <210> 72  
 <211> 298  
 <212> PRT  
 <213> Tenebrio molitor  
 35  
 <400> 72

40 Arg Pro Glu Cys Val Val Pro Glu Val Gln Cys Ala Val Lys Arg Lys  
 1 5 10 15  
 Glu Lys Lys Ala Gln Lys Glu Lys Asp Lys Pro Asn Ser Thr Thr Asn  
 20 25 30  
 45 Gly Ser Pro Asp Val Ile Lys Ile Glu Pro Glu Leu Ser Asp Ser Glu  
 35 40 45  
 50 Lys Thr Leu Thr Asn Gly Arg Asn Arg Ile Ser Pro Glu Gln Glu Glu  
 50 55 60  
 55 Leu Ile Leu Ile His Arg Leu Val Tyr Phe Gln Asn Glu Tyr Glu His  
 65 70 75 80



EP 1 572 862 B1

Pro Ser Glu Glu Asp Val Lys Arg Ile Ile Asn Gln Pro Ile Asp Gly  
85 90 95

5 Glu Asp Gln Cys Glu Ile Arg Phe Arg His Thr Thr Glu Ile Thr Ile  
100 105 110

10 Leu Thr Val Gln Leu Ile Val Glu Phe Ala Lys Arg Leu Pro Gly Phe  
115 120 125

15 Asp Lys Leu Leu Gln Glu Asp Gln Ile Ala Leu Leu Lys Ala Cys Ser  
130 135 140

20 Ser Glu Val Met Met Phe Arg Met Ala Arg Arg Tyr Asp Val Gln Ser  
145 150 155 160

25 Asp Ser Ile Leu Phe Val Asn Asn Gln Pro Tyr Pro Arg Asp Ser Tyr  
165 170 175

30 Asn Leu Ala Gly Met Gly Glu Thr Ile Glu Asp Leu Leu His Phe Cys  
180 185 190

35 Arg Thr Met Tyr Ser Met Lys Val Asp Asn Ala Glu Tyr Ala Leu Leu  
195 200 205

40 Thr Ala Ile Val Ile Phe Ser Glu Arg Pro Ser Leu Ile Glu Gly Trp  
210 215 220

45 Lys Val Glu Lys Ile Gln Glu Ile Tyr Leu Glu Ala Leu Arg Ala Tyr  
225 230 235 240

50 Val Asp Asn Arg Arg Ser Pro Ser Arg Gly Thr Ile Phe Ala Lys Leu  
245 250 255

55 Leu Ser Val Leu Thr Glu Leu Arg Thr Leu Gly Asn Gln Asn Ser Glu  
260 265 270

Met Cys Ile Ser Leu Lys Leu Lys Asn Lys Lys Leu Pro Pro Phe Leu  
275 280 285

60 Asp Glu Ile Trp Asp Val Asp Leu Lys Ala  
290 295

<210> 73

55 <211> 948

<212> DNA

<213> Amblyomma americanum

EP 1 572 862 B1

<400> 73

cggccggaat gtgtggtgcc ggagtaccag tgtgccatca agcgggagtc taagaagcac 60  
 5 cagaaggacc ggccaaacag cacaacgcgg gaaagtcctt cggcgctgat ggcgccatct 120  
 tctgtgggtg gcgtgagccc caccagccag cccatgggtg gcggaggcag ctccctgggc 180  
 agcagcaatc acgaggagga taagaagcca gtggtgctca gcccaggagt caagcccctc 240  
 10 tcttcatctc aggaggacct catcaacaag ctagtctact accagcagga gtttgagtctg 300  
 ctttctgagg aagacatgaa gaaaaccacg cccttcccc tgggagacag tgaggaagac 360  
 15 aaccagcggc gattccagca cttactgag atcaccatcc tgacagtgca gctcattgtg 420  
 gagttctcca agcgggtccc tggctttgac acgctggcac gagaagacca gattactttg 480  
 ctgaaggcct gctccagtga agtgatgatg ctgagaggtg cccggaata tgatgtgaag 540  
 20 acagattcta tagtgtttgc caataaccag ccgtacacga gggacaacta ccgcagtgcc 600  
 agtgtggggg actctgcaga tgccctgttc cgcttctgcc gcaagatgtg tcagctgaga 660  
 25 gtagacaacg ctgaatacgc actcctgacg gccattgtaa ttttctctga acggccatca 720  
 ctggtggacc cgcacaaggt ggagcgcac caggagtact acattgagac cctgcgcacg 780  
 tactccgaga accaccggcc cccaggcaag aactactttg cccggctgct gtccatcttg 840  
 30 acagagctgc gcaccttggg caacatgaac gccgaaatgt gcttctcgtc caaggtgcag 900  
 aacaagaagc tgccaccggt cctggctgag atttgggaca tccaagag 948

<210> 74

35 <211> 316

<212> PRT

<213> Amblyomma americanum

<400> 74

40 Arg Pro Glu Cys Val Val Pro Glu Tyr Gln Cys Ala Ile Lys Arg Glu  
 1 5 10 15  
 45 Ser Lys Lys His Gln Lys Asp Arg Pro Asn Ser Thr Thr Arg Glu Ser  
 20 25 30  
 50 Pro Ser Ala Leu Met Ala Pro Ser Ser Val Gly Gly Val Ser Pro Thr  
 35 40 45  
 55 Ser Gln Pro Met Gly Gly Gly Gly Ser Ser Leu Gly Ser Ser Asn His  
 50 55 60  
 Glu Glu Asp Lys Lys Pro Val Val Leu Ser Pro Gly Val Lys Pro Leu  
 65 70 75 80

EP 1 572 862 B1

Ser Ser Ser Gln Glu Asp Leu Ile Asn Lys Leu Val Tyr Tyr Gln Gln  
85 90 95

5  
Glu Phe Glu Ser Pro Ser Glu Glu Asp Met Lys Lys Thr Thr Pro Phe  
100 105 110

10  
Pro Leu Gly Asp Ser Glu Glu Asp Asn Gln Arg Arg Phe Gln His Ile  
115 120 125

15  
Thr Glu Ile Thr Ile Leu Thr Val Gln Leu Ile Val Glu Phe Ser Lys  
130 135 140

20  
Arg Val Pro Gly Phe Asp Thr Leu Ala Arg Glu Asp Gln Ile Thr Leu  
145 150 155 160

25  
Leu Lys Ala Cys Ser Ser Glu Val Met Met Leu Arg Gly Ala Arg Lys  
165 170 175

30  
Tyr Asp Val Lys Thr Asp Ser Ile Val Phe Ala Asn Asn Gln Pro Tyr  
180 185 190

35  
Thr Arg Asp Asn Tyr Arg Ser Ala Ser Val Gly Asp Ser Ala Asp Ala  
195 200 205

40  
Leu Phe Arg Phe Cys Arg Lys Met Cys Gln Leu Arg Val Asp Asn Ala  
210 215 220

45  
Glu Tyr Ala Leu Leu Thr Ala Ile Val Ile Phe Ser Glu Arg Pro Ser  
225 230 235 240

50  
Leu Val Asp Pro His Lys Val Glu Arg Ile Gln Glu Tyr Tyr Ile Glu  
245 250 255

55  
Thr Leu Arg Met Tyr Ser Glu Asn His Arg Pro Pro Gly Lys Asn Tyr  
260 265 270

60  
Phe Ala Arg Leu Leu Ser Ile Leu Thr Glu Leu Arg Thr Leu Gly Asn  
275 280 285

65  
Met Asn Ala Glu Met Cys Phe Ser Leu Lys Val Gln Asn Lys Lys Leu  
290 295 300

70  
Pro Pro Phe Leu Ala Glu Ile Trp Asp Ile Gln Glu  
305 310 315

<210> 75

EP 1 572 862 B1

<211> 825  
<212> DNA  
<213> Drosophila melanogaster

5 <400> 75

gtgtccaggg atttctcgat cgagcgcac atagaggccg agcagcgcgc ggagacccaa 60  
10 tgcggcgatc gtgcactgac gttcctgcgc gttggtcctt attccacagt ccagccggac 120  
tacaaggggtg ccgtgtcggc cctgtgcca gtggtaaca aacagctctt ccagatggtc 180  
gaatacgcgc gcatgatgcc gcactttgcc caggtgccgc tggacgacca ggtgattctg 240  
15 ctgaaagccg cttggatcga gctgctcatt gcgaacgtgg cctgggtgcag catogtttctg 300  
ctggatgacg gcgggtgccgg cggcggggggc ggtggactag gccacgatgg ctccctttgag 360  
cgacgatcac cgggccttca gcccagcag ctgttctca accagagctt ctogtaccat 420  
20 cgcaacagtg cgatcaaagc cgggtgtgtca gccatcttcg accgcatatt gtcggagctg 480  
agtgtaaaga tgaagcggct gaatctcgac cgacgcgcgc tgtcctgctt gaaggccatc 540  
25 atactgtaca acccggacat acgcgggatc aagagccggg cggagatcga gatgtgccgc 600  
gagaaggtgt acgcttgctt ggacgagcac tgccgcctgg aacatccggg cgacgatgga 660  
cgctttgcgc aactgctgct gcgtctgccc gctttgcgat cgatcagcct gaagtgccag 720  
30 gatcacctgt tcctcttccg cattaccagc gaccggccgc tggaggagct ctttctcgag 780  
cagctggagg cgccgccgcc acccggcctg gcgatgaaac tggag 825

35 SEQUENCE LISTING

[0280]

40 <110> Rohm and Haas Company Palli, Subba R. Kapitskaya, Marianna Z.

<120> Chimeric retinoid X receptors and their use in a novel ecdysone receptor-based inducible gene expression system

45 <130> A01238

<140> EP02714990.5  
<141> 2002-02-20

50 <150> US 60/294,819  
<151> 2001-05-31

<160> 75

55 <170> PatentIn version 3.1

<210> 1  
<211> 735  
<212> DNA

EP 1 572 862 B1

<213> Choristoneura fumiferana

<400> 1

5	taccaggacg ggtacgagca gccttctgat gaagatttga agaggattac gcagacgtgg	60
	cagcaagcgg acgatgaaaa cgaagagtct gacactccct tccgccagat cacagagatg	120
	actatcctca cgggccaaact ttcggtggag ttcgcgaagg gattgccagg gttcgccaag	180
10	atctcgcagc ctgatcaaat tacgctgctt aaggcttgct caagtgaggt aatgatgctc	240
	cgagtcgcgc gacgatacga tgcggcctca gacagtgttc tgttcgcgaa caaccaagcg	300
	tacactcgcg acaactaccg caaggtggc atggcctacg tcatcgagga tctactgcac	360
15	ttctgccggg gcatgtactc tatggcgttg gacaacatcc attacgcgct gctcacggct	420
	gtcgtcatct tttctgaccg gccagggttg gaggcgcgc aactgggtgga agaaatccag	480
	cggactacc tgaatacgcct ccgcatctat atcctgaacc agctgagcgg gtcggcgcgt	540
20	tcgtccgtca tatacggcaa gatcctctca atcctctctg agctacgcac gctcggcatg	600
	caaaactcca acatgtgcat ctccctcaag ctcaagaaca gaaagctgcc gcctttcctc	660
	gaggagatct gggatgtggc ggacatgtcg cacaccaac cgcgcctat cctcgagtcc	720
25	cccacgaatc tctag	735

<210> 2

<211> 1338

<212> DNA

30 <213> Drosophila melanogaster

<400> 2

35	tatgagcagc catctgaaga ggatctcagg cgtataatga gtcaaccoga tgagaacgag	60
	agccaaacgg acgtcagctt tcggcatata accgagataa ccatactcac ggtccagttg	120
	attgttgagt ttgctaaagg tctaccagcg tttacaaaga taccocagga ggaccagatc	180
40	acgttactaa aggctgctc gtcggaggtg atgatgctgc gtatggcacg acgctatgac	240
	cacagctcgg actcaatatt ctctcgaat aatagatcat atacgcggga ttcttacaaa	300

45

50

55

EP 1 572 862 B1

atggccggaa tggctgataa cattgaagac ctgctgcatt tctgccgcca aatgttctcg 360  
 atgaaggtgg acaacgtcga atacgcgctt ctcaactgccca ttgtgatcct ctccggacogg 420  
 5 ccgggctcgg agaaggccca actagtcgaa gcgatccaga gctactacat cgacacgcta 480  
 cgcatttata tactcaaccg ccaactgcggc gactcaatga gcctcgtcct ctacgcaaag 540  
 ctgctctcga tcctcaccga gctgcgtacg ctgggcaacc agaacgccga gatgtgttcc 600  
 10 tcactaaagc tcaaaaaccg caaactgccc aagtccctcg aggagatctg ggacgttcat 660  
 gccatcccgc catcgggtcca gtcgcaacctt cagattaccc aggaggagaa cgagcgtctc 720  
 gagcgggctg agcgtatgcg ggcacatcggtt gggggcgcca ttaccgccgg cattgattgc 780  
 15 gactctgcct ccacttcggc ggcggcagcc gcggcccagc atcagcctca gcctcagccc 840  
 cagccccaac cctcctccct gaccagaac gattcccagc accagacaca gccgcagcta 900  
 caacctcagc taccacctca gctgcaaggt caactgcaac cccagctcca accacagctt 960  
 20 cagacgcaac tccagccaca gattcaacca cagccacagc tccttcccg tctccgctccc 1020  
 gtgcccgct ccgtaaccgc acctgggtcc ttgtcccgcg tcagtaagag cagcgaatac 1080  
 atgggcggaa gtgcggccat aggaccatc acgccggcaa ccaccagcag taccacggct 1140  
 25 gccgttaccg ctagctccac cacatcagcg gtaccgatgg gcaacggagt tggagtcggg 1200  
 gttggggtgg gcggcaacgt cagcatgtat gcgaacgcc agacggcgat ggccttgatg 1260  
 ggtgtagccc tgcattcgca ccaagagcag cttatcgggg gaggggcggg taagtcggag 1320  
 30 cactcgacga ctgcatag 1338

<210> 3

<211> 960

<212> DNA

<213> Choristoneura fumiferana

35

<400> 3

40

45

50

55

EP 1 572 862 B1

cctgagtgcg tagtaccgga gactcagtcg gccatgaagc ggaaagagaa gaaagcacag 60  
 aaggagaagg acaaaactgcc tgtcagcacg acgacgggag acgaccacat gccgccatt 120  
 5 atgcagtggtg aacctccacc tcctgaagca gcaaggattc acgaagtggg cccaaggttt 180  
 ctctccgaca agctgttgga gacaaaaccgg cagaaaaaca tccccagtt gacagccaac 240  
 cagcagttcc ttatcgccag gctcatctgg taccaggacg ggtacgagca gccttctgat 300  
 10 gaagatttga agaggattac gcagacgtgg cagcaagcgg acgatgaaaa cgaagagtct 360  
 gacactccct tccgccagat cacagagatg actatcctca cggtccaact tatcgtggag 420  
 ttcgcaagg gattgccagg gttcgccaag atctcgcagc ctgatcaaat tacgctgctt 480  
 15 aaggcttgct caagtgaggt aatgatgctc cgagtcgcgc gacgatacga tgcggcctca 540  
 gacagtgttc tgttcgcaaa caaccaagcg tacactcgcg acaactacc caaggctggc 600  
 atggcctacg tcatcgagga tctactgcac ttctgccggg gcatgtactc tatggcgttg 660  
 20 gacaacatcc attacgcgct gctcacggct gtctcatctt tttctgaccg gccagggttg 720  
 gagcagccgc aactgggtga agaaatccag cggactacc tgaatacgtc ccgcatctat 780  
 atcctgaacc agctgagcgg gtcggcgcgt tcgtccgtca tatacggcaa gatcctctca 840  
 25 atcctctctg agctacgcac gctcggcatg caaaaactcca acatgtgcat ctccctcaag 900  
 ctcaagaaca gaaagctgcc gcctttcctc gaggagatct gggatgtggc ggacatgtcg 960

30 <210> 4  
 <211> 969  
 <212> DNA  
 <213> Drosophila melanogaster  
 35 <400> 4

40

45

50

55

EP 1 572 862 B1

5 cggccggaat gcgtcgtccc ggagaaccaa tgtcgcgatga agcggcgcga aaagaaggcc 60  
 cagaaggaga aggacaaaat gaccacttcg ccgagctctc agcatggcgg caatggcagc 120  
 ttggcctctg gtggcggcca agactttggt aagaaggaga ttcttgacct tatgacatgc 180  
 gagccgcccc agcatgccac tattccgcta ctacctgatg aaatattggc caagtgtcaa 240  
 gcgcgcaata taccttcctt aacgtacaat cagttggccg ttatatacaa gttaatttgg 300  
 10 taccaggatg gctatgagca gccatctgaa gaggatctca ggcgtataat gagtcaaccc 360  
 gatgagaacg agagccaaac ggacgtcagc tttcggcata taaccgagat aaccatactc 420  
 acgggccagt tgattgttga gtttgctaaa ggtctaccag cgtttacaaa gataccccag 480  
 15 gaggaccaga tcacgttact aaaggcctgc tcgtcggagg tgatgatgct gcgtatggca 540  
 cgacgctatg accacagctc ggactcaata ttcttcgcga ataatagatac atatacggg 600  
 gattcttaca aaatggccgg aatggctgat aacattgaag acctgctgca tttctgccc 660  
 20 caaatgttct cgatgaaggt ggacaacgct gaatacgcgc ttctcactgc cattgtgatc 720  
 ttctcggacc ggccgggcct ggagaaggcc caactagtcg aagcgatcca gagctactac 780  
 atcgacacgc tacgcattta tatactcaac cgccactgcy gcgactcaat gagcctcgtc 840  
 25 ttctacgcaa agctgctctc gatcctcacc gagctgcgta cgtggggcaa ccagaacgcc 900  
 gagatgtggt tctcactaaa gctcaaaaac cgcaaactgc ccaagttoct cgaggagatc 960  
 tgggacggt 969

30 <210> 5  
 <211> 244  
 <212> PRT  
 <213> Choristoneura fumiferana

35 <400> 5

Tyr Gln Asp Gly Tyr Glu Gln Pro Ser Asp Glu Asp Leu Lys Arg Ile  
 1 5 10 15  
 40 Thr Gln Thr Trp Gln Gln Ala Asp Asp Glu Asn Glu Glu Ser Asp Thr  
 20 25 30  
 45 Pro Phe Arg Gln Ile Thr Glu Met Thr Ile Leu Thr Val Gln Leu Ile  
 35 40 45  
 50 Val Glu Phe Ala Lys Gly Leu Pro Gly Phe Ala Lys Ile Ser Gln Pro  
 50 55 60



EP 1 572 862 B1

Asp Gln Ile Thr Leu Leu Lys Ala Cys Ser Ser Glu Val Met Met Leu  
65 70 75 80

5 Arg Val Ala Arg Arg Tyr Asp Ala Ala Ser Asp Ser Val Leu Phe Ala  
85 90 95

Asn Asn Gln Ala Tyr Thr Arg Asp Asn Tyr Arg Lys Ala Gly Met Ala  
100 105 110

10 Tyr Val Ile Glu Asp Leu Leu His Phe Cys Arg Cys Met Tyr Ser Met  
115 120 125

15 Ala Leu Asp Asn Ile His Tyr Ala Leu Leu Thr Ala Val Val Ile Phe  
130 135 140

Ser Asp Arg Pro Gly Leu Glu Gln Pro Gln Leu Val Glu Glu Ile Gln  
145 150 155 160

20 Arg Tyr Tyr Leu Asn Thr Leu Arg Ile Tyr Ile Leu Asn Gln Leu Ser  
165 170 175

25 Gly Ser Ala Arg Ser Ser Val Ile Tyr Gly Lys Ile Leu Ser Ile Leu  
180 185 190

Ser Glu Leu Arg Thr Leu Gly Met Gln Asn Ser Asn Met Cys Ile Ser  
195 200 205

30 Leu Lys Leu Lys Asn Arg Lys Leu Pro Pro Phe Leu Glu Glu Ile Trp  
210 215 220

35 Asp Val Ala Asp Met Ser His Thr Gln Pro Pro Pro Ile Leu Glu Ser  
225 230 235 240

Pro Thr Asn Leu

40 <210> 6  
<211> 445  
<212> PRT  
<213> Drosophila melanogaster

45 <400> 6

Tyr Glu Gln Pro Ser Glu Glu Asp Leu Arg Arg Ile Met Ser Gln Pro  
1 5 10 15

50 Asp Glu Asn Glu Ser Gln Thr Asp Val Ser Phe Arg His Ile Thr Glu  
20 25 30

Ile Thr Ile Leu Thr Val Gln Leu Ile Val Glu Phe Ala Lys Gly Leu  
35 40 45

55 Pro Ala Phe Thr Lys Ile Pro Gln Glu Asp Gln Ile Thr Leu Leu Lys  
50 55 60

EP 1 572 862 B1

Ala Cys Ser Ser Glu Val Met Met Leu Arg Met Ala Arg Arg Tyr Asp  
65 70 75 80

5 His Ser Ser Asp Ser Ile Phe Phe Ala Asn Asn Arg Ser Tyr Thr Arg  
85 90 95

Asp Ser Tyr Lys Met Ala Gly Met Ala Asp Asn Ile Glu Asp Leu Leu  
100 105 110

10 His Phe Cys Arg Gln Met Phe Ser Met Lys Val Asp Asn Val Glu Tyr  
115 120 125

Ala Leu Leu Thr Ala Ile Val Ile Phe Ser Asp Arg Pro Gly Leu Glu  
15 130 135 140

Lys Ala Gln Leu Val Glu Ala Ile Gln Ser Tyr Tyr Ile Asp Thr Leu  
145 150 155 160

20 Arg Ile Tyr Ile Leu Asn Arg His Cys Gly Asp Ser Met Ser Leu Val  
165 170 175

Phe Tyr Ala Lys Leu Leu Ser Ile Leu Thr Glu Leu Arg Thr Leu Gly  
25 180 185 190

Asn Gln Asn Ala Glu Met Cys Phe Ser Leu Lys Leu Lys Asn Arg Lys  
195 200 205

30 Leu Pro Lys Phe Leu Glu Glu Ile Trp Asp Val His Ala Ile Pro Pro  
210 215 220

Ser Val Gln Ser His Leu Gln Ile Thr Gln Glu Glu Asn Glu Arg Leu  
35 225 230 235 240

Glu Arg Ala Glu Arg Met Arg Ala Ser Val Gly Gly Ala Ile Thr Ala  
245 250 255

40 Gly Ile Asp Cys Asp Ser Ala Ser Thr Ser Ala Ala Ala Ala Ala Ala  
260 265 270

Gln His Gln Pro Gln Pro Gln Pro Gln Pro Gln Pro Ser Ser Leu Thr  
45 275 280 285

Gln Asn Asp Ser Gln His Gln Thr Gln Pro Gln Leu Gln Pro Gln Leu  
290 295 300

50 Pro Pro Gln Leu Gln Gly Gln Leu Gln Pro Gln Leu Gln Pro Gln Leu  
305 310 315 320

Gln Thr Gln Leu Gln Pro Gln Ile Gln Pro Gln Pro Gln Leu Leu Pro  
325 330 335

55 Val Ser Ala Pro Val Pro Ala Ser Val Thr Ala Pro Gly Ser Leu Ser

EP 1 572 862 B1

340 345 350

5 Ala Val Ser Thr Ser Ser Glu Tyr Met Gly Gly Ser Ala Ala Ile Gly  
355 360 365

Pro Ile Thr Pro Ala Thr Thr Ser Ser Ile Thr Ala Ala Val Thr Ala  
370 375 380

10 Ser Ser Thr Thr Ser Ala Val Pro Met Gly Asn Gly Val Gly Val Gly  
385 390 395 400

15 Val Gly Val Gly Gly Asn Val Ser Met Tyr Ala Asn Ala Gln Thr Ala  
405 410 415

Met Ala Leu Met Gly Val Ala Leu His Ser His Gln Glu Gln Leu Ile  
420 425 430

20 Gly Gly Val Ala Val Lys Ser Glu His Ser Thr Thr Ala  
435 440 445

<210> 7  
<211> 320  
25 <212> PRT  
<213> Choristoneura fumiferana

<400> 7

30 Pro Glu Cys Val Val Pro Glu Thr Gln Cys Ala Met Lys Arg Lys Glu  
1 5 10 15

Lys Lys Ala Gln Lys Glu Lys Asp Lys Leu Pro Val Ser Thr Thr Thr  
20 25 30

35 Val Asp Asp His Met Pro Pro Ile Met Gln Cys Glu Pro Pro Pro Pro  
35 40 45

40 Glu Ala Ala Arg Ile His Glu Val Val Pro Arg Phe Leu Ser Asp Lys  
50 55 60

45 Leu Leu Glu Thr Asn Arg Gln Lys Asn Ile Pro Gln Leu Thr Ala Asn  
65 70 75 80

Gln Gln Phe Leu Ile Ala Arg Leu Ile Trp Tyr Gln Asp Gly Tyr Glu  
85 90 95

50 Gln Pro Ser Asp Glu Asp Leu Lys Arg Ile Thr Gln Thr Trp Gln Gln  
100 105 110

Ala Asp Asp Glu Asn Glu Glu Ser Asp Thr Pro Phe Arg Gln Ile Thr  
115 120 125

55 Glu Met Thr Ile Leu Thr Val Gln Leu Ile Val Glu Phe Ala Lys Gly  
130 135 140

EP 1 572 862 B1

Leu Pro Gly Phe Ala Lys Ile Ser Gln Pro Asp Gln Ile Thr Leu Leu  
 145 150 155 160  
 5 Lys Ala Cys Ser Ser Glu Val Met Met Leu Arg Val Ala Arg Arg Tyr  
 165 170  
 Asp Ala Ala Ser Asp Ser Val Leu Phe Ala Asn Asn Gln Ala Tyr Thr  
 180 185 190  
 10 Arg Asp Asn Tyr Arg Lys Ala Gly Met Ala Tyr Val Ile Glu Asp Leu  
 195 200 205  
 Leu His Phe Cys Arg Cys Met Tyr Ser Met Ala Leu Asp Asn Ile His  
 210 215 220  
 Tyr Ala Leu Leu Thr Ala Val Val Ile Phe Ser Asp Arg Pro Gly Leu  
 225 230 235 240  
 20 Glu Gln Pro Gln Leu Val Glu Glu Ile Gln Arg Tyr Tyr Leu Asn Thr  
 245 250  
 Leu Arg Ile Tyr Ile Leu Asn Gln Leu Ser Gly Ser Ala Arg Ser Ser  
 260 265 270  
 Val Ile Tyr Gly Lys Ile Leu Ser Ile Leu Ser Glu Leu Arg Thr Leu  
 275 280 285  
 30 Gly Met Gln Asn Ser Asn Met Cys Ile Ser Leu Lys Leu Lys Asn Arg  
 290 295 300  
 Lys Leu Pro Pro Phe Leu Glu Glu Ile Trp Asp Val Ala Asp Met Ser  
 305 310 315 320  
 <210> 8  
 <211> 323  
 <212> PRT  
 40 <213> Drosophila melanogaster  
 <400> 8  
 Arg Pro Glu Cys Val Val Pro Glu Asn Gln Cys Ala Met Lys Arg Arg  
 1 5 10 15  
 Glu Lys Lys Ala Gln Lys Glu Lys Asp Lys Met Thr Thr Ser Pro Ser  
 20 25 30  
 Ser Gln His Gly Gly Asn Gly Ser Leu Ala Ser Gly Gly Gly Gln Asp  
 35 40 45  
 Phe Val Lys Lys Glu Ile Leu Asp Leu Met Thr Cys Glu Pro Pro Gln  
 50 55 60  
 His Ala Thr Ile Pro Leu Leu Pro Asp Glu Ile Leu Ala Lys Cys Gln  
 65 70 75 80

EP 1 572 862 B1

Ala Arg Asn Ile Pro Ser Leu Thr Tyr Asn Gln Leu Ala Val Ile Tyr  
85 90 95

5 Lys Leu Ile Trp Tyr Gln Asp Gly Tyr Glu Gln Pro Ser Glu Glu Asp  
100 105 110

Leu Arg Arg Ile Met Ser Gln Pro Asp Glu Asn Glu Ser Gln Thr Asp  
115 120 125

10 Val Ser Phe Arg His Ile Thr Glu Ile Thr Ile Leu Thr Val Gln Leu  
130 135 140

Ile Val Glu Phe Ala Lys Gly Leu Pro Ala Phe Thr Lys Ile Pro Gln  
145 150 155 160

Glu Asp Gln Ile Thr Leu Leu Lys Ala Cys Ser Ser Glu Val Met Met  
165 170 175

20 Leu Arg Met Ala Arg Arg Tyr Asp His Ser Ser Asp Ser Ile Phe Phe  
180 185 190

Ala Asn Asn Arg Ser Tyr Thr Arg Asp Ser Tyr Lys Met Ala Gly Met  
195 200 205

Ala Asp Asn Ile Glu Asp Leu Leu His Phe Cys Arg Gln Met Phe Ser  
210 215 220

30 Met Lys Val Asp Asn Val Glu Tyr Ala Leu Leu Thr Ala Ile Val Ile  
225 230 235 240

Phe Ser Asp Arg Pro Gly Leu Glu Lys Ala Gln Leu Val Glu Ala Ile  
245 250 255

35 Gln Ser Tyr Tyr Ile Asp Thr Leu Arg Ile Tyr Ile Leu Asn Arg His  
260 265 270

Cys Gly Asp Ser Met Ser Leu Val Phe Tyr Ala Lys Leu Leu Ser Ile  
275 280 285

Leu Thr Glu Leu Arg Thr Leu Gly Asn Gln Asn Ala Glu Met Cys Phe  
290 295 300

45 Ser Leu Lys Leu Lys Asn Arg Lys Leu Pro Lys Phe Leu Glu Glu Ile  
305 310 315 320

50 Trp Asp Val

<210> 9

<211> 714

<212> DNA

55 <213> Mus musculus

<400> 9

EP 1 572 862 B1

5 gccaacgagg acatgcctgt agagaagatt ctggaagccg agcttgctgt cgagcccaag 60  
 actgagacat acgtggaggc aaacatgggg ctgaacccca gctcaccaaa tgaccctggt 120  
 10 accaacatct gtcaagcagc agacaagcag ctcttctactc ttgtggagtg ggccaagagg 180  
 atcccacact tttctgagct gcccttagac gaccagggtca tcctgctacg ggcaggctgg 240  
 aacgagctgc tgatgcctc cttctccac cgctccatag ctgtgaaaga tgggattctc 300  
 ctggccaccg gcctgcacgt acaccggaac agcgtcaca gtgctggggg gggcgccatc 360  
 15 tttgacaggg tgctaacaga gctggtgtct aagatgcgtg acatgcagat ggacaagacg 420  
 gagctgggct gcctgcgagc cattgtcctg ttcaaccctg actctaaggg gctctcaaac 480  
 cctgctgagg tggaggcggt gagggagaag gtgtatgctg cactagaagc gtactgcaaa 540  
 20 cacaagtacc ctgagcagcc gggcaggttt gccaaagtgc tgctccgctt gcctgcaactg 600  
 cgttccatcg ggctcaagtg cctggagcac ctgttcttct tcaagctcat cggggacacg 660  
 cccatcgaca ccttctcat ggagatgctg gaggcaccac atcaagccac ctg 714

<210> 10  
 <211> 720  
 <212> DNA  
 <213> Mus musculus

25

<400> 10

30 gcccctgagg agatgcctgt ggacaggatc ctggaggcag agcttgctgt ggagcagaag 60  
 agtgaccaag gcgttgaggg tcctggggcc accgggggtg gtggcagcag cccaaatgac 120  
 ccagtgacta acatctgcca ggcagctgac aaacagctgt tcacactcgt tgagtgggca 180  
 aagaggatcc cgcacttctc ctccctacct ctggacgata aggtcatact gctgcgggca 240  
 35 ggctggaacg agctcctcat tgcgtccttc tcccatcggt ccattgatgt ccgagatggc 300  
 atcctcctgg ccacgggtct tcatgtgcac agaaactcag cccattccgc aggcgtggga 360  
 gccatctttg atcgggtgct gacagagcta gtgtccaaaa tgctgacat gaggatggac 420  
 40 aagacagagc ttggctgcct gcgggcaatc atcatgttta atccagacgc caaggcctc 480  
 tccaaccctg gagagggtga gatccttcgg gagaagggtg acgcctcact ggagacctat 540  
 tgcaagcaga agtaccctga gcagcagggc cggtttgcca agctgctggt acgtcttctc 600  
 45 gccctcogct ccacggcct caagtgtctg gagcactgt tcttcttoa gctcattggc 660  
 gacaccccca ttgacacctt cctcatggag atgcttgagg ctccccacca gctagcctga 720

50 <210> 11  
 <211> 705  
 <212> DNA  
 <213> Mus musculus

55 <400> 11

EP 1 572 862 B1

agccacgaag acatgcccggt ggagaggatt ctagaagccg aacttgctgt ggaaccaaag 60  
 acagaatcct acggtgacat gaacgtggag aactcaacaa atgaccctgt taccaacata 120  
 5 tgccatgctg cagataagca acttttcacc ctcgttgagt gggccaaacg catccccac 180  
 ttctcagatc tcaccttgga ggaccaggtc attctactcc gggcaggggtg gaatgaactg 240  
 ctcatgctt ccttctccca ccgctcgggtt tccgtccagg atggcatcct gctggccacg 300  
 ggctccacg tgcacaggag cagcgtcac agccggggag tccgctccat cttcgacaga 360  
 gtccttacag agttgggtgtc caagatgaaa gacatgcaga tggataagtc agagctgggg 420  
 15 tgcttacggg ccatcgtgct gtttaaccca gatgccaagg gtttatccaa ccctctgag 480  
 gtggagactc ttcgagagaa ggtttatgcc accctggagg cctataccaa gcagaagtat 540  
 ccggaacagc caggcagggtt tgccaagctt ctgctgcgtc tcctgctctc gcgctccatc 600  
 ggcttgaat gcctggaaca cctcttcttc ttcaagctca ttggagacac tcccatcgac 660  
 20 agcttctca tggagatggt ggagacccca ctgcagatca cctga 705

<210> 12  
 <211> 850  
 25 <212> DNA  
 <213> Homo sapiens

<400> 12  
 30 gccaacgagg acatgcccggt ggagaggatc ctggaggctg agctggccgt ggagcccaag 60  
 accgagacct acgtggaggc aaacatgggg ctgaacccca gctcgccgaa cgaccctgtc 120  
 accaacatctt gccaaagcagc cgacaaacag cttttcacc tggtggagtg ggccaagcgg 180  
 35 atccccact tctcagagct gccctggac gaccagggtca tcctgctgctg ggcaggctgg 240  
 aatgagctgc tcatgcctc cttctccac cgctccatcg ccgtgaagga cgggatcctc 300  
 ctggccaccg ggctgcacgt ccaccggaac agcgcaccaca gcgcaggggt gggcgccatc 360  
 40 tttgacaggg tgcagcggg gcttgtgtcc aagatgcggg acatgcagat ggacaagacg 420  
 gagctgggct gcctgcgcgc catcgtctc tttaacctg actccaagg gctctcgaac 480  
 ccggccgagg tggaggcgt gagggagaag gtctatgct ccttggagge ctactgcaag 540  
 45 cacaagtacc cagagcagcc gggaaaggttc gctaagctct tgctccgct gccggctctg 600  
 cgctccatcg ggctcaaag cctggaacat ctcttctct tcaagctcat cggggacaca 660  
 cccattgaca ccttcttat ggagatgctg gaggcgcgc accaaatgac ttaggctctg 720  
 50 gggcccatcc tttgtgcca cccgttctgg ccaccctgcc tggacgccag ctgttctct 780  
 cagcctgagc cctgtccctg cccttctctg cctggcctgt ttggactttg gggcacagcc 840  
 tgtcactgct 850

55 <210> 13  
 <211> 720  
 <212> DNA  
 <213> Homo sapiens

EP 1 572 862 B1

<400> 13

5 gcccccgagg agatgcctgt ggacaggatc ctggaggcag agcttgctgt ggaacagaag 60  
 agtgaccagg gcgttgaggg tcctggggga accgggggta gcggcagcag cccaaatgac 120  
 cctgtgacta acatctgtca ggacagctgac aaacagctat tcacgcttgt tgagtgggag 180  
 aagaggatcc cacacttttc ctccctgcct ctggatgac aggtcatatt gctgcgggca 240  
 10 ggctggaatg aactcctcat tgccctcctt tcacaccgat ccattgatgt tcgagatggc 300  
 atcctccttg ccacaggtct tcacgtgcac cgcaactcag cccattcagc aggagtagga 360  
 gccatctttg atcgggtgct gacagagcta gtgtccaaaa tgctgacat gaggatggac 420  
 15 aagacagagc ttggctgcct gagggaatc attctgttta atccagatgc caaggcctc 480  
 tccaacccta gtgaggtgga ggtcctgcgg gagaaagtgt atgcatcact ggagacctac 540  
 tgcaaacaga agtaccctga gcagcagga cggtttgcca agctgctgct acgtcttctc 600  
 20 gccctccggt ccattggcct taagtgtcta gagcatctgt tttcttcaa gctcattggt 660  
 gacaccccca tcgacacctt cctcatggag atgcttgagg ctcccatca actggcctga 720

<210> 14

25 <211> 705

<212> DNA

<213> Homo sapiens

<400> 14

30 ggtcatgaag acatgcctgt ggagaggatt ctagaagctg aacttgctgt tgaaccaaag 60  
 acagaatcct atggtgacat gaatatggag aactcgaca atgaccctgt taccaacata 120  
 35 tgtcatgctg ctgacaagca gcttttcacc ctctgtgaat gggccaagcg tattccccac 180  
 ttctctgacc tcaccttggg ggaccaggtc attttgcctc gggcagggtg gaatgaattg 240  
 ctgattgcct ctttctccca ccgctcagtt tccgtgcagg atggcatcct tctggccacg 300  
 40 ggtttacatg tccaccggag cagtgccac agtgctgggg tcggctccat ctttgacaga 360  
 gttctaactg agctggttc caaaatgaaa gacatgcaga tggacaagtc ggaactggga 420  
 tgctgcgag ccattgtact ctttaacca gatgccaagg gcctgtccaa cccctctgag 480  
 45 gtggagactc tgcgagagaa ggtttatgcc acccttgagg cctacaccaa gcagaagtat 540  
 ccggaacagc caggcagggt tgccaagctg ctgctgcgcc tccagctct gcgttccatt 600  
 ggcttgaaat gcctggagca cctcttctc ttcaagctca tcggggacac cccattgac 660  
 50 accttctca tggagatggt ggagaccccg ctgcagatca cctga 705

<210> 15

<211> 237

<212> PRT

<213> Mus musculus

55

<400> 15



EP 1 572 862 B1

	Ala	Asn	Glu	Asp	Met	Pro	Val	Glu	Lys	Ile	Leu	Glu	Ala	Glu	Leu	Ala
	1				5					10					15	
5	Val	Glu	Pro	Lys	Thr	Glu	Thr	Tyr	Val	Glu	Ala	Asn	Met	Gly	Leu	Asn
				20					25					30		
	Pro	Ser	Ser	Pro	Asn	Asp	Pro	Val	Thr	Asn	Ile	Cys	Gln	Ala	Ala	Asp
10			35					40					45			
	Lys	Gln	Leu	Phe	Thr	Leu	Val	Glu	Trp	Ala	Lys	Arg	Ile	Pro	His	Phe
		50					55					60				
15	Ser	Glu	Leu	Pro	Leu	Asp	Asp	Gln	Val	Ile	Leu	Leu	Arg	Ala	Gly	Trp
	65					70					75					80
	Asn	Glu	Leu	Leu	Ile	Ala	Ser	Phe	Ser	His	Arg	Ser	Ile	Ala	Val	Lys
20					85					90					95	
	Asp	Gly	Ile	Leu	Leu	Ala	Thr	Gly	Leu	His	Val	His	Arg	Asn	Ser	Ala
				100					105					110		
25	His	Ser	Ala	Gly	Val	Gly	Ala	Ile	Phe	Asp	Arg	Val	Leu	Thr	Glu	Leu
			115					120					125			
	Val	Ser	Lys	Met	Arg	Asp	Met	Gln	Met	Asp	Lys	Thr	Glu	Leu	Gly	Cys
30			130				135					140				
	Leu	Arg	Ala	Ile	Val	Leu	Phe	Asn	Pro	Asp	Ser	Lys	Gly	Leu	Ser	Asn
	145					150					155					160
35	Pro	Ala	Glu	Val	Glu	Ala	Leu	Arg	Glu	Lys	Val	Tyr	Ala	Ser	Leu	Glu
					165					170					175	
	Ala	Tyr	Cys	Lys	His	Lys	Tyr	Pro	Glu	Gln	Pro	Gly	Arg	Phe	Ala	Lys
40				180					185					190		
	Leu	Leu	Leu	Arg	Leu	Pro	Ala	Leu	Arg	Ser	Ile	Gly	Leu	Lys	Cys	Leu
			195					200					205			
45	Glu	His	Leu	Phe	Phe	Phe	Lys	Leu	Ile	Gly	Asp	Thr	Pro	Ile	Asp	Thr
		210					215					220				
	Phe	Leu	Met	Glu	Met	Leu	Glu	Ala	Pro	His	Gln	Ala	Thr			
50						230					235					
	<210>	16														
	<211>	239														
	<212>	PRT														
	<213>	Mus musculus														
55	<400>	16														

EP 1 572 862 B1

Ala Pro Glu Glu Met Pro Val Asp Arg Ile Leu Glu Ala Glu Leu Ala  
 1 5 10 15

5 Val Glu Gln Lys Ser Asp Gln Gly Val Glu Gly Pro Gly Ala Thr Gly  
 20 25 30

Gly Gly Gly Ser Ser Pro Asn Asp Pro Val Thr Asn Ile Cys Gln Ala  
 35 40 45

10 Ala Asp Lys Gln Leu Phe Thr Leu Val Glu Trp Ala Lys Arg Ile Pro  
 50 55 60

15 His Phe Ser Ser Leu Pro Leu Asp Asp Gln Val Ile Leu Leu Arg Ala  
 65 70 75 80

Gly Trp Asn Glu Leu Leu Ile Ala Ser Phe Ser His Arg Ser Ile Asp  
 85 90 95

20 Val Arg Asp Gly Ile Leu Leu Ala Thr Gly Leu His Val His Arg Asn  
 100 105 110

25 Ser Ala His Ser Ala Gly Val Gly Ala Ile Phe Asp Arg Val Leu Thr  
 115 120 125

Glu Leu Val Ser Lys Met Arg Asp Met Arg Met Asp Lys Thr Glu Leu  
 130 135 140

30 Gly Cys Leu Arg Ala Ile Ile Met Phe Asn Pro Asp Ala Lys Gly Leu  
 145 150 155 160

35 Ser Asn Pro Gly Glu Val Glu Ile Leu Arg Glu Lys Val Tyr Ala Ser  
 165 170 175

Leu Glu Thr Tyr Cys Lys Gln Lys Tyr Pro Glu Gln Gln Gly Arg Phe  
 180 185 190

40 Ala Lys Leu Leu Leu Arg Leu Pro Ala Leu Arg Ser Ile Gly Leu Lys  
 195 200 205

45 Cys Leu Glu His Leu Phe Phe Phe Lys Leu Ile Gly Asp Thr Pro Ile  
 210 215 220

Asp Thr Phe Leu Met Glu Met Leu Glu Ala Pro His Gln Leu Ala  
 225 230 235

50 <210> 17  
 <211> 234  
 <212> PRT  
 <213> Mus musculus

55 <400> 17

EP 1 572 862 B1

Ser His Glu Asp Met Pro Val Glu Arg Ile Leu Glu Ala Glu Leu Ala  
 1 5 10 15  
 5 Val Glu Pro Lys Thr Glu Ser Tyr Gly Asp Met Asn Val Glu Asn Ser  
 20 25 30  
 Thr Asn Asp Pro Val Thr Asn Ile Cys His Ala Ala Asp Lys Gln Leu  
 35 40 45  
 10 Phe Thr Leu Val Glu Trp Ala Lys Arg Ile Pro His Phe Ser Asp Leu  
 50 55 60  
 Thr Leu Glu Asp Gln Val Ile Leu Leu Arg Ala Gly Trp Asn Glu Leu  
 65 70 75 80  
 Leu Ile Ala Ser Phe Ser His Arg Ser Val Ser Val Gln Asp Gly Ile  
 85 90 95  
 20 Leu Leu Ala Thr Gly Leu His Val His Arg Ser Ser Ala His Ser Arg  
 100 105 110  
 Gly Val Gly Ser Ile Phe Asp Arg Val Leu Thr Glu Leu Val Ser Lys  
 115 120 125  
 25 Met Lys Asp Met Gln Met Asp Lys Ser Glu Leu Gly Cys Leu Arg Ala  
 130 135 140  
 30 Ile Val Leu Phe Asn Pro Asp Ala Lys Gly Leu Ser Asn Pro Ser Glu  
 145 150 155 160  
 Val Glu Thr Leu Arg Glu Lys Val Tyr Ala Thr Leu Glu Ala Tyr Thr  
 165 170 175  
 35 Lys Gln Lys Tyr Pro Glu Gln Pro Gly Arg Phe Ala Lys Leu Leu Leu  
 180 185 190  
 40 Arg Leu Pro Ala Leu Arg Ser Ile Gly Leu Lys Cys Leu Glu His Leu  
 195 200 205  
 Phe Phe Phe Lys Leu Ile Gly Asp Thr Pro Ile Asp Ser Phe Leu Met  
 210 215 220  
 45 Glu Met Leu Glu Thr Pro Leu Gln Ile Thr  
 225 230  
 50 <210> 18  
 <211> 237  
 <212> PRT  
 <213> Homo sapiens  
 55 <400> 18

EP 1 572 862 B1

Ala Asn Glu Asp Met Pro Val Glu Arg Ile Leu Glu Ala Glu Leu Ala  
 1 5 10 15

5 Val Glu Pro Lys Thr Glu Thr Tyr Val Glu Ala Asn Met Gly Leu Asn  
 20 25 30

Pro Ser Ser Pro Asn Asp Pro Val Thr Asn Ile Cys Gln Ala Ala Asp  
 35 40 45

10 Lys Gln Leu Phe Thr Leu Val Glu Trp Ala Lys Arg Ile Pro His Phe  
 50 55 60

15 Ser Glu Leu Pro Leu Asp Asp Gln Val Ile Leu Leu Arg Ala Gly Trp  
 65 70 75 80

Asn Glu Leu Leu Ile Ala Ser Phe Ser His Arg Ser Ile Ala Val Lys  
 85 90 95

20 Asp Gly Ile Leu Leu Ala Thr Gly Leu His Val His Arg Asn Ser Ala  
 100 105 110

25 His Ser Ala Gly Val Gly Ala Ile Phe Asp Arg Val Leu Thr Glu Leu  
 115 120 125

30 Val Ser Lys Met Arg Asp Met Gln Met Asp Lys Thr Glu Leu Gly Cys  
 130 135 140

Leu Arg Ala Ile Val Leu Phe Asn Pro Asp Ser Lys Gly Leu Ser Asn  
 145 150 155 160

35 Pro Ala Glu Val Glu Ala Leu Arg Glu Lys Val Tyr Ala Ser Leu Glu  
 165 170 175

40 Ala Tyr Cys Lys His Lys Tyr Pro Glu Gln Pro Gly Arg Phe Ala Lys  
 180 185 190

Leu Leu Leu Arg Leu Pro Ala Leu Arg Ser Ile Gly Leu Lys Cys Leu  
 195 200 205

45 Glu His Leu Phe Phe Phe Lys Leu Ile Gly Asp Thr Pro Ile Asp Thr  
 210 215 220

Phe Leu Met Glu Met Leu Glu Ala Pro His Gln Met Thr  
 225 230 235

50 <210> 19  
 <211> 239  
 <212> PRT  
 <213> Homo sapiens

55 <400> 19

EP 1 572 862 B1

Ala Pro Glu Glu Met Pro Val Asp Arg Ile Leu Glu Ala Glu Leu Ala  
 1 5 10 15

5 Val Glu Gln Lys Ser Asp Gln Gly Val Glu Gly Pro Gly Gly Thr Gly  
 20 25 30

Gly Ser Gly Ser Ser Pro Asn Asp Pro Val Thr Asn Ile Cys Gln Ala  
 35 40 45

10 Ala Asp Lys Gln Leu Phe Thr Leu Val Glu Trp Ala Lys Arg Ile Pro  
 50 55 60

15 His Phe Ser Ser Leu Pro Leu Asp Asp Gln Val Ile Leu Leu Arg Ala  
 65 70 75 80

Gly Trp Asn Glu Leu Leu Ile Ala Ser Phe Ser His Arg Ser Ile Asp  
 85 90 95

20 Val Arg Asp Gly Ile Leu Leu Ala Thr Gly Leu His Val His Arg Asn  
 100 105 110

25 Ser Ala His Ser Ala Gly Val Gly Ala Ile Phe Asp Arg Val Leu Thr  
 115 120 125

Glu Leu Val Ser Lys Met Arg Asp Met Arg Met Asp Lys Thr Glu Leu  
 130 135 140

30 Gly Cys Leu Arg Ala Ile Ile Leu Phe Asn Pro Asp Ala Lys Gly Leu  
 145 150 155 160

35 Ser Asn Pro Ser Glu Val Glu Val Leu Arg Glu Lys Val Tyr Ala Ser  
 165 170 175

Leu Glu Thr Tyr Cys Lys Gln Lys Tyr Pro Glu Gln Gln Gly Arg Phe  
 180 185 190

40 Ala Lys Leu Leu Leu Arg Leu Pro Ala Leu Arg Ser Ile Gly Leu Lys  
 195 200 205

45 Cys Leu Glu His Leu Phe Phe Phe Lys Leu Ile Gly Asp Thr Pro Ile  
 210 215 220

Asp Thr Phe Leu Met Glu Met Leu Glu Ala Pro His Gln Leu Ala  
 225 230 235

50 <210> 20  
 <211> 234  
 <212> PRT  
 <213> Homo sapiens

55 <400> 20

EP 1 572 862 B1

Gly His Glu Asp Met Pro Val Glu Arg Ile Leu Glu Ala Glu Leu Ala  
 1 5 10 15  
 Val Glu Pro Lys Thr Glu Ser Tyr Gly Asp Met Asn Met Glu Asn Ser  
 5 20 25 30  
 Thr Asn Asp Pro Val Thr Asn Ile Cys His Ala Ala Asp Lys Gln Leu  
 10 35 40 45  
 Phe Thr Leu Val Glu Trp Ala Lys Arg Ile Pro His Phe Ser Asp Leu  
 50 55 60  
 Thr Leu Glu Asp Gln Val Ile Leu Leu Arg Ala Gly Trp Asn Glu Leu  
 15 65 70 75 80  
 Leu Ile Ala Ser Phe Ser His Arg Ser Val Ser Val Gln Asp Gly Ile  
 85 90 95  
 20  
 Leu Leu Ala Thr Gly Leu His Val His Arg Ser Ser Ala His Ser Ala  
 100 105 110  
 Gly Val Gly Ser Ile Phe Asp Arg Val Leu Thr Glu Leu Val Ser Lys  
 115 120 125  
 25  
 Met Lys Asp Met Gln Met Asp Lys Ser Glu Leu Gly Cys Leu Arg Ala  
 130 135 140  
 30  
 Ile Val Leu Phe Asn Pro Asp Ala Lys Gly Leu Ser Asn Pro Ser Glu  
 145 150 155 160  
 Val Glu Thr Leu Arg Glu Lys Val Tyr Ala Thr Leu Glu Ala Tyr Thr  
 165 170 175  
 35  
 Lys Gln Lys Tyr Pro Glu Gln Pro Gly Arg Phe Ala Lys Leu Leu Leu  
 180 185 190  
 40  
 Arg Leu Pro Ala Leu Arg Ser Ile Gly Leu Lys Cys Leu Glu His Leu  
 195 200 205  
 Phe Phe Phe Lys Leu Ile Gly Asp Thr Pro Ile Asp Thr Phe Leu Met  
 210 215 220  
 45  
 Glu Met Leu Glu Thr Pro Leu Gln Ile Thr  
 225 230  
 50 <210> 21  
 <211> 635  
 <212> DNA  
 <213> *Locusta migratoria*  
 55 <400> 21

EP 1 572 862 B1

tgcatacaga catgcctggt gaacgcatac ttgaagctga aaaacgagtg gagtgcaaag 60  
 cagaaaacca agtgggaatat gagctggtgg agtgggctaa acacatcccc cacttcacat 120  
 5 ccctacctct ggaggaccag gttctcctcc tcagagcagg ttggaatgaa ctgctaattg 180  
 cagcattttc acatcgatct gtagatgtta aagatggcat agtacttgcc actggtctca 240  
 cagtgcacgc aaattctgcc catcaagctg gagtccggcac aatatttgac agagttttga 300  
 10 cagaactggt agcaaagatg agagaaatga aatggataa aactgaactt ggctgcttgc 360  
 gatctgttat tcttttcaat ccagaggtga ggggtttgaa atccgccag gaagttgaac 420  
 ttctacgtga aaaagtatat gccgctttgg aagaatatac tagaacaaca catcccgatg 480  
 15 aaccaggaag atttgcaaaa cttttgcttc gtctgccttc tttacgttcc ataggcctta 540  
 agtgtttgga gcatttgttt ttctttcgcc ttattggaga tgttccaatt gatacgttcc 600  
 tgatggagat gcttgaatca ccttctgatt cataa 635

20 <210> 22  
 <211> 687  
 <212> DNA  
 <213> Amblyomma americanum

25 <400> 22

cctcctgaga tgccctctgga gcgcatactg gaggcagagc tgcgggttga gtcacagacg 60  
 30 gggaccctct cggaaagcgc acagcagcag gatccagtga gcagcatctg ccaagctgca 120  
 gaccgacagc tgcaccagct agttcaatgg gccaaagcaca ttccacattt tgaagagctt 180  
 ccccttgagg accgcatggt gttgctcaag gctggctgga acgagctgct cattgctgct 240  
 35 ttctcccacc gttctgttga cgtgcgtgat ggcattgtgc tcgctacagg tcttgtggtg 300  
 cagcggcata gtgctcatgg ggctggcgtt ggggccatat ttgatagggg tctcactgaa 360  
 ctggtagcaa agatgcgtga gatgaagatg gaccgcactg agcttgatg cctgcttgcct 420  
 40 gtggtacttt ttaatcctga ggccaagggg ctgcggacct gcccaagtgg aggccctgag 480  
 ggagaaagtg tatctgcctt ggaagagcac tgccggcagc agtaccaga ccagcctggg 540  
 cgctttgcca agctgctgct gcggttgcca gctctgcgca gtattggcct caagtgcctc 600  
 45 gaacatctct ttttcttcaa gctcatoggg gacacgcca tcgacaactt tcttctttcc 660  
 atgctggagg cccctctga ccctaa 687

50 <210> 23  
 <211> 693  
 <212> DNA  
 <213> Amblyomma americanum

55 <400> 23

EP 1 572 862 B1

tctccggaca tgccactcga acgcattctc gaagccgaga tgcgcgtcga gcagccggca 60  
 ccgtccgttt tggcgcagac ggccgcacatc ggccgcgacc ccgtcaacag catgtgccag 120  
 5 gctgccccgc cacttcacga gctcgtacag tgggcccggc gaattccgca cttcgaagag 180  
 cttcccatcg aggatcgcac cgcgctgctc aaagccggct ggaacgaact gcttattgcc 240  
 gccttttcgc accgttctgt ggcggtgctc gacggcatcg ttctggccac cgggctggtg 300  
 10 gtgcagcggc acagcgcaca cggcgcagggc gttggcgaca tcttcgaccg cgtactagcc 360  
 gagctggtgg ccaagatgcg cgacatgaag atggacaaaa cggagctcgg ctgcctgctc 420  
 gccgtggtgc tcttcaatcc agacgcacaag ggtctccgaa acgccaccag agtagaggcg 480  
 15 ctccgcgaga aggtgtatgc ggcgctggag gagcactgcc gtcggcacca cccggaccaa 540  
 ccgggtcgtc tcggcaagct gctgctgctc ctgcctgctc tgcgcagcat cgggctcaaa 600  
 tgctctgagc atctgttctt cttcaagctc atcggagaca ctcccataga cagcttctg 660  
 20 ctcaacatgc tggaggcacc ggcagacccc tag 693

<210> 24

<211> 801

<212> DNA

25 <213> *Celuca pugilator*

<400> 24

tcagacatgc caattgccag catacgggag gcagagctca gcgtggatcc catagatgag 60  
 cagccgctgg accaaggggt gaggtctcag gttccactcg cacctcctga tagtgaaaag 120  
 tgtagcttta ctttaccttt tcatcccgtc agtgaagtat cctgtgctaa ccctctgcag 180  
 gatgtggtga gcaacatatg ccaggcagct gacagacatc tggtgacgct ggtggagtg 240  
 35 gccaaagcaca tcccacactt cacagacctt cccatagagg accaagtggg attactcaaa 300  
 gccgggtgga acgagttgct tattgcctca ttctcacacc gtagcatggg cgtggaggat 360  
 40 ggcacatgctc tggccacagg gctcgtgatc cacagaagta gtgctcacca ggctggagt 420  
 ggtgccatat ttgatcgtgt cctctctgag ctggtggcca agatgaagga gatgaagatt 480  
 gacaagacag agctgggctg ccttcgctcc atcgtcctgt tcaaccaga tgccaaagga 540  
 45 ctaaactgcg tcaatgatgt ggagatcttg cgtgagaagg tgtatgctgc cctggaggag 600  
 tacacacgaa ccacttacc tgatgaacct ggacgcttg ccaagttgct tctgcgactt 660  
 cctgcactca ggtctatagg cctgaagtgt cttgagtacc tcttctggt taagctgatt 720  
 50 ggagacactc cctggacag ctacttgatg aagatgctcg tagacaaccc aaatacaagc 780  
 gtcactcccc ccaccagcta g 801

<210> 25

<211> 690

<212> DNA

55 <213> *Tenebrio molitor*

<400> 25



EP 1 572 862 B1

gccgagatgc ccctcgacag gataatcgag gcggagaaac ggatagaatg cacaccogct 60  
 ggtggctctg gtgggtgctgg agagcaacac gacgggggtga acaacatctg tcaagccact 120  
 5 aacaagcagc tgttccaact ggtgcaatgg gctaagctca tacctcactt tacctcgttg 180  
 ccgatgctcg accaggtgct ttatttgagg gcaggatgga atgaattgct catcgccgca 240  
 ttctgcgaca gatctataca ggcgcaggat gccatcgttc tagccacggg gttgacagtt 300  
 10 aacaaaacgt cggcgcacgc cgtgggctg ggcaacatct acgaccogct cctctccgag 360  
 ctggtgaaca agatgaaaga gatgaagatg gacaagacgg agctgggctg cttgagagcc 420  
 atcctcctct acaacccac gtgtcggggc atcaagtccg tgcaggaagt ggagatgctg 480  
 15 cgtgagaaaa ttacggcgt gctggaagag tacaccagga ccaccaccc gaacgagccc 540  
 ggaggttcg ccaaactgct tctgcgcctc ccggccctca ggtccatcgg gttgaaatgt 600  
 tccgaacacc tcttttctt caagctgacg ggtgatgttc caatagacac gttcctgatg 660  
 20 gagatgctgg agtctccggc ggacgcttag 690

<210> 26

<211> 681

<212> DNA

25 <213> Apis mellifera

<400> 26

30 cattcggaca tgccgatcga gcgtatcctg gaggccgaga agagagtcga atgtaagatg 60  
 gagcaacagg gaaattacga gaatgcagtg tcgcacattt gcaacgccac gaacaaacag 120  
 ctgttccagc tggtagcatg ggcgaaacac atcccgcatt ttacctcgtt gccactggag 180  
 35 gatcaggtac ttctgctcag ggccgggttg aacgagttgc tgatagcctc cttttccac 240  
 cgttccatcg acgtgaagga cggtatcgtg ctggcgacgg ggatcacctg gcacggaaac 300  
 tcggcgcagc aggcggcgt gggcacgata ttcgaccgtg tcctctcgga gcttgtctcg 360  
 40 aaaatgcgtg aaatgaagat ggacaggaca gagcttggt gtctcagatc tataatactc 420  
 ttcaatcccg aggttcgagg actgaaatcc atccaggaag tgaccctgct ccgtgagaag 480  
 atctacggcg ccctggaggg ttattgcgcg gtagcttggc ccgacgacgc tggagatcc 540  
 45 gcgaaattac ttctacgcct gcccgccatc cgctcgatcg gattaaagtg cctcgagtac 600  
 ctgttcttct tcaaatgat cggtgacgta ccgatcgacg attttctcgt ggagatgtta 660  
 50 gaatcgcgat cagatcctta g 681

<210> 27

<211> 210

<212> PRT

55 <213> Locusta migratoria

<400> 27

EP 1 572 862 B1

His Thr Asp Met Pro Val Glu Arg Ile Leu Glu Ala Glu Lys Arg Val  
 1 5 10 15  
 5 Glu Cys Lys Ala Glu Asn Gln Val Glu Tyr Glu Leu Val Glu Trp Ala  
 20 25 30  
 Lys His Ile Pro His Phe Thr Ser Leu Pro Leu Glu Asp Gln Val Leu  
 35 40 45  
 10 Leu Leu Arg Ala Gly Trp Asn Glu Leu Leu Ile Ala Ala Phe Ser His  
 50 55 60  
 Arg Ser Val Asp Val Lys Asp Gly Ile Val Leu Ala Thr Gly Leu Thr  
 65 70 75 80  
 Val His Arg Asn Ser Ala His Gln Ala Gly Val Gly Thr Ile Phe Asp  
 85 90 95  
 20 Arg Val Leu Thr Glu Leu Val Ala Lys Met Arg Glu Met Lys Met Asp  
 100 105 110  
 Lys Thr Glu Leu Gly Cys Leu Arg Ser Val Ile Leu Phe Asn Pro Glu  
 115 120 125  
 Val Arg Gly Leu Lys Ser Ala Gln Glu Val Glu Leu Leu Arg Glu Lys  
 130 135 140  
 30 Val Tyr Ala Ala Leu Glu Glu Tyr Thr Arg Thr Thr His Pro Asp Glu  
 145 150 155 160  
 Pro Gly Arg Phe Ala Lys Leu Leu Leu Arg Leu Pro Ser Leu Arg Ser  
 165 170 175  
 35 Ile Gly Leu Lys Cys Leu Glu His Leu Phe Phe Phe Arg Leu Ile Gly  
 180 185 190  
 40 Asp Val Pro Ile Asp Thr Phe Leu Met Glu Met Leu Glu Ser Pro Ser  
 195 200 205  
 Asp Ser  
 210  
 45

<210> 28

<211> 228

<212> PRT

50 <213> Amblyomma americanum

<400> 28

55

EP 1 572 862 B1

Pro Pro Glu Met Pro Leu Glu Arg Ile Leu Glu Ala Glu Leu Arg Val  
 1 5 10 15

5 Glu Ser Gln Thr Gly Thr Leu Ser Glu Ser Ala Gln Gln Gln Asp Pro  
 20 25 30

Val Ser Ser Ile Cys Gln Ala Ala Asp Arg Gln Leu His Gln Leu Val  
 35 40 45

10 Gln Trp Ala Lys His Ile Pro His Phe Glu Glu Leu Pro Leu Glu Asp  
 50 55 60

Arg Met Val Leu Leu Lys Ala Gly Trp Asn Glu Leu Leu Ile Ala Ala  
 65 70 75 80

Phe Ser His Arg Ser Val Asp Val Arg Asp Gly Ile Val Leu Ala Thr  
 85 90 95

20 Gly Leu Val Val Gln Arg His Ser Ala His Gly Ala Gly Val Gly Ala  
 100 105 110

Ile Phe Asp Arg Val Leu Thr Glu Leu Val Ala Lys Met Arg Glu Met  
 115 120 125

Lys Met Asp Arg Thr Glu Leu Gly Cys Leu Leu Ala Val Val Leu Phe  
 130 135 140

30 Asn Pro Glu Ala Lys Gly Leu Arg Thr Cys Pro Ser Gly Gly Pro Glu  
 145 150 155 160

Gly Glu Ser Val Ser Ala Leu Glu Glu His Cys Arg Gln Gln Tyr Pro  
 165 170 175

35 Asp Gln Pro Gly Arg Phe Ala Lys Leu Leu Leu Arg Leu Pro Ala Leu  
 180 185 190

Arg Ser Ile Gly Leu Lys Cys Leu Glu His Leu Phe Phe Phe Lys Leu  
 195 200 205

Ile Gly Asp Thr Pro Ile Asp Asn Phe Leu Leu Ser Met Leu Glu Ala  
 210 215 220

45 Pro Ser Asp Pro  
 225

50 <210> 29  
 <211> 230  
 <212> PRT  
 <213> Amblyomma americanum

55 <400> 29

EP 1 572 862 B1

Ser Pro Asp Met Pro Leu Glu Arg Ile Leu Glu Ala Glu Met Arg Val  
 1 5 10 15  
 5 Glu Gln Pro Ala Pro Ser Val Leu Ala Gln Thr Ala Ala Ser Gly Arg  
 20 25 30  
 Asp Pro Val Asn Ser Met Cys Gln Ala Ala Pro Pro Leu His Glu Leu  
 35 40 45  
 10 Val Gln Trp Ala Arg Arg Ile Pro His Phe Glu Glu Leu Pro Ile Glu  
 50 55 60  
 15 Asp Arg Thr Ala Leu Leu Lys Ala Gly Trp Asn Glu Leu Leu Ile Ala  
 65 70 75 80  
 Ala Phe Ser His Arg Ser Val Ala Val Arg Asp Gly Ile Val Leu Ala  
 85 90 95  
 20 Thr Gly Leu Val Val Gln Arg His Ser Ala His Gly Ala Gly Val Gly  
 100 105 110  
 25 Asp Ile Phe Asp Arg Val Leu Ala Glu Leu Val Ala Lys Met Arg Asp  
 115 120 125  
 Met Lys Met Asp Lys Thr Glu Leu Gly Cys Leu Arg Ala Val Val Leu  
 130 135 140  
 30 Phe Asn Pro Asp Ala Lys Gly Leu Arg Asn Ala Thr Arg Val Glu Ala  
 145 150 155 160  
 35 Leu Arg Glu Lys Val Tyr Ala Ala Leu Glu Glu His Cys Arg Arg His  
 165 170 175  
 His Pro Asp Gln Pro Gly Arg Phe Gly Lys Leu Leu Leu Arg Leu Pro  
 180 185 190  
 40 Ala Leu Arg Ser Ile Gly Leu Lys Cys Leu Glu His Leu Phe Phe Phe  
 195 200 205  
 45 Lys Leu Ile Gly Asp Thr Pro Ile Asp Ser Phe Leu Leu Asn Met Leu  
 210 215 220  
 Glu Ala Pro Ala Asp Pro  
 225 230  
 50 <210> 30  
 <211> 266  
 <212> PRT  
 <213> Celuca pugilator  
 55 <400> 30

EP 1 572 862 B1

Ser Asp Met Pro Ile Ala Ser Ile Arg Glu Ala Glu Leu Ser Val Asp  
 1 5 10 15  
 5 Pro Ile Asp Glu Gln Pro Leu Asp Gln Gly Val Arg Leu Gln Val Pro  
 20 25 30  
 Leu Ala Pro Pro Asp Ser Glu Lys Cys Ser Phe Thr Leu Pro Phe His  
 35 40 45  
 10 Pro Val Ser Glu Val Ser Cys Ala Asn Pro Leu Gln Asp Val Val Ser  
 50 55 60  
 Asn Ile Cys Gln Ala Ala Asp Arg His Leu Val Gln Leu Val Glu Trp  
 65 70 75 80  
 Ala Lys His Ile Pro His Phe Thr Asp Leu Pro Ile Glu Asp Gln Val  
 85 90 95  
 20 Val Leu Leu Lys Ala Gly Trp Asn Glu Leu Leu Ile Ala Ser Phe Ser  
 100 105 110  
 His Arg Ser Met Gly Val Glu Asp Gly Ile Val Leu Ala Thr Gly Leu  
 115 120 125  
 25 Val Ile His Arg Ser Ser Ala His Gln Ala Gly Val Gly Ala Ile Phe  
 130 135 140  
 30 Asp Arg Val Leu Ser Glu Leu Val Ala Lys Met Lys Glu Met Lys Ile  
 145 150 155 160  
 Asp Lys Thr Glu Leu Gly Cys Leu Arg Ser Ile Val Leu Phe Asn Pro  
 165 170 175  
 35 Asp Ala Lys Gly Leu Asn Cys Val Asn Asp Val Glu Ile Leu Arg Glu  
 180 185 190  
 40 Lys Val Tyr Ala Ala Leu Glu Glu Tyr Thr Arg Thr Thr Tyr Pro Asp  
 195 200 205  
 Glu Pro Gly Arg Phe Ala Lys Leu Leu Leu Arg Leu Pro Ala Leu Arg  
 210 215 220  
 45 Ser Ile Gly Leu Lys Cys Leu Glu Tyr Leu Phe Leu Phe Lys Leu Ile  
 225 230 235 240  
 50 Gly Asp Thr Pro Leu Asp Ser Tyr Leu Met Lys Met Leu Val Asp Asn  
 245 250 255  
 Pro Asn Thr Ser Val Thr Pro Pro Thr Ser  
 260 265  
 55

<210> 31  
 <211> 229  
 <212> PRT

EP 1 572 862 B1

<213> Tenebrio molitor

<400> 31

5 Ala Glu Met Pro Leu Asp Arg Ile Ile Glu Ala Glu Lys Arg Ile Glu  
1 5 10 15

10 Cys Thr Pro Ala Gly Gly Ser Gly Gly Val Gly Glu Gln His Asp Gly  
20 25 30

15 Val Asn Asn Ile Cys Gln Ala Thr Asn Lys Gln Leu Phe Gln Leu Val  
35 40 45

20 Gln Trp Ala Lys Leu Ile Pro His Phe Thr Ser Leu Pro Met Ser Asp  
50 55 60

25 Gln Val Leu Leu Leu Arg Ala Gly Trp Asn Glu Leu Leu Ile Ala Ala  
65 70 75 80

30 Phe Ser His Arg Ser Ile Gln Ala Gln Asp Ala Ile Val Leu Ala Thr  
85 90 95

35 Gly Leu Thr Val Asn Lys Thr Ser Ala His Ala Val Gly Val Gly Asn  
100 105 110

40 Ile Tyr Asp Arg Val Leu Ser Glu Leu Val Asn Lys Met Lys Glu Met  
115 120 125

45 Lys Met Asp Lys Thr Glu Leu Gly Cys Leu Arg Ala Ile Ile Leu Tyr  
130 135 140

50 Asn Pro Thr Cys Arg Gly Ile Lys Ser Val Gln Glu Val Glu Met Leu  
145 150 155 160

55 Arg Glu Lys Ile Tyr Gly Val Leu Glu Glu Tyr Thr Arg Thr Thr His  
165 170 175

60 Pro Asn Glu Pro Gly Arg Phe Ala Lys Leu Leu Leu Arg Leu Pro Ala  
180 185 190

65 Leu Arg Ser Ile Gly Leu Lys Cys Ser Glu His Leu Phe Phe Phe Lys  
195 200 205

70 Leu Ile Gly Asp Val Pro Ile Asp Thr Phe Leu Met Glu Met Leu Glu  
210 215 220

75 Ser Pro Ala Asp Ala  
225

<210> 32

<211> 226

<212> PRT

<213> Apis mellifera

EP 1 572 862 B1

<400> 32

5 His Ser Asp Met Pro Ile Glu Arg Ile Leu Glu Ala Glu Lys Arg Val  
1 5 10 15

Glu Cys Lys Met Glu Gln Gln Gly Asn Tyr Glu Asn Ala Val Ser His  
20 25 30

10 Ile Cys Asn Ala Thr Asn Lys Gln Leu Phe Gln Leu Val Ala Trp Ala  
35 40 45

Lys His Ile Pro His Phe Thr Ser Leu Pro Leu Glu Asp Gln Val Leu  
50 55 60

15 Leu Leu Arg Ala Gly Trp Asn Glu Leu Leu Ile Ala Ser Phe Ser His  
65 70 75 80

20 Arg Ser Ile Asp Val Lys Asp Gly Ile Val Leu Ala Thr Gly Ile Thr  
85 90 95

Val His Arg Asn Ser Ala Gln Gln Ala Gly Val Gly Thr Ile Phe Asp  
100 105 110

25 Arg Val Leu Ser Glu Leu Val Ser Lys Met Arg Glu Met Lys Met Asp  
115 120 125

30 Arg Thr Glu Leu Gly Cys Leu Arg Ser Ile Ile Leu Phe Asn Pro Glu  
130 135 140

Val Arg Gly Leu Lys Ser Ile Gln Glu Val Thr Leu Leu Arg Glu Lys  
145 150 155 160

35 Ile Tyr Gly Ala Leu Glu Gly Tyr Cys Arg Val Ala Trp Pro Asp Asp  
165 170 175

40 Ala Gly Arg Phe Ala Lys Leu Leu Leu Arg Leu Pro Ala Ile Arg Ser  
180 185 190

Ile Gly Leu Lys Cys Leu Glu Tyr Leu Phe Phe Phe Lys Met Ile Gly  
195 200 205

45 Asp Val Pro Ile Asp Asp Phe Leu Val Glu Met Leu Glu Ser Arg Ser  
210 215 220

50 Asp Pro  
225

<210> 33

<211> 516

<212> DNA

55 <213> *Locusta migratoria*

<400> 33

EP 1 572 862 B1

atccctacct ctggaggacc aggttctcct cctcagagca ggttggaatg aactgctaata 60  
 5 tgcagcattt tcacatcgat ctgtagatgt taaagatggc atagtacttg cacttggtct 120  
 cacagtgcac cgaaattctg cccatcaagc tggagtcggc acaatatttg acagagtttt 180  
 gacagaactg gtagcaaaga tgagagaaat gaaaatggat aaaactgaac ttgctgctt 240  
 10 gcgatctggt attcttttca atccagaggt gaggggttg aaatccgcc aggaagttga 300  
 acttctacgt gaaaaagtat atgccgcttt ggaagaatat actagaacaa cacatccoga 360  
 tgaaccagga agatttgcaa aacttttgct tcgtctgctt tctttacgtt ccataggcct 420  
 15 taagtgttg gagcatttgt tttctttcgc cttattggag atgttccaat tgatagcttc 480  
 ctgatggaga tgcttgaatc accttctgat tcataa 516

20 <210> 34  
 <211> 528  
 <212> DNA  
 <213> Amblyomma americanum

25 <400> 34  
 attccacatt ttgaagagct tccccttgag gaccgcatgg tgttgctcaa ggctggctgg 60  
 aacgagctgc tcattgctgc tttctccac cgttctggtg acgtgctgga tggcattgtg 120  
 ctgctacag gtcttggtg gcagcggcat agtgcctcatg gggctggcgt tggggccata 180  
 30 tttgataggg ttctcactga actggtagca aagatgcgtg agatgaagat ggaccgcaact 240  
 gagcttggat gctgcttgc tgtggtactt ttaatcctg aggccaagg gctgcggacc 300  
 tgcccaagtg gaggccctga gggagaaagt gtatctgctt tggagagca ctgccggcag 360  
 35 cagtaccag accagcctgg gcgctttgcc aagctgctgc tgcggttgcc agctctgcgc 420  
 agtattggcc tcaagtgcct cgaacatctc tttttcttca agctcatcgg ggacacgccc 480  
 atcgacaact ttcttcttcc catgctggag gccccctctg acccctaa 528

40 <210> 35  
 <211> 531  
 <212> DNA  
 <213> Amblyomma americanum

45 <400> 35

50

55



EP 1 572 862 B1

attccgcact tcgaagagct tcccatcgag gatcgcaccg cgctgctcaa agccggctgg 60  
 aacgaactgc ttattgccgc cttttcgcac cgttctgtgg cggcgcgcga cggcatcgtt 120  
 5 ctggccaccg ggctgggtgg gcagcggcac agcgcacacg gcgcaggcgt tggcgacatc 180  
 ttcgaccgcg tactagccga gctgggtggcc aagatgcgcg acatgaagat ggacaaaacg 240  
 gagctcggct gcctgcgcgc cgtgggtgctc ttcaatccag acgccaaggg tctccgaaac 300  
 10 gccaccagag tagaggcgct ccgcgagaag gtgtatgcgg cgctggagga gcactgccgt 360  
 cggcaccacc cggaccaacc gggtcgcttc ggcaagctgc tgctgcggct gcctgccttg 420  
 cgcagcatcg ggctcaaatg cctcgcgcat ctgttcttct tcaagctcat cggagacact 480  
 15 cccatagaca gcttcctgct caacatgctg gaggcaccgg cagacccta g 531

<210> 36

<211> 552

<212> DNA

20 <213> *Celuca pugilator*

<400> 36

atcccacact tcacagacct tcccatagag gaccaagtgg tattactcaa agccgggtgg 60  
 aacgagttgc ttattgcctc attctcacac cgtagcatgg gcgtggagga tggcatcgtg 120  
 ctggccacag ggctcgtgat ccacagaagt agtctcacc aggctggagt gggtgccata 180  
 30 tttgatcgtg tcctctctga gctgggtggcc aagatgaagg agatgaagat tgacaagaca 240  
 gagctgggct gccttcgctc catcgtcctg ttcaaccag atgccaagg actaaactgc 300  
 gtcaatgatg tggagatctt gcgtgagaag gtgtatgctg ccctggagga gtacacacga 360  
 accacttacc ctgatgaacc tggacgcttt gccaaagtgc ttctgcgact tcctgcactc 420  
 35 aggtctatag gcctgaagtg tcttgagtac ctcttctgt ttaagctgat tggagacact 480  
 ccctggaca gctacttgat gaagatgctc gtagacaacc caaatacaag cgtcactccc 540  
 cccaccagct ag 552

<210> 37

<211> 531

<212> DNA

45 <213> *Tenebrio molitor*

<400> 37

50

55

EP 1 572 862 B1

5           atacctcact ttacctcgtt gccgatgtcg gaccaggtagc ttttattgag ggcaggatgg       60  
           aatgaattgc tcatcgccgc attctcgcac agatctatac aggcgcagga tgccatcgtt       120  
           ctagccacgg ggttgacagt taacaaaacg tcggcgcacg ccgtgggctt gggcaacatc       180  
           tacgaccgcg tcctctccga gctggtgaac aagatgaaag agatgaagat ggacaagacg       240  
           gagctgggct gcttgagagc catcactcctc tacaacccca cgtgtcgcgg catcaagtcc       300  
 10          gtgcaggaag tggagatgct gcgtgagaaa atttacggcg tgctggaaga gtacaccagg       360  
           accaccacc cgaacgagcc cggcaggctc gccaaactgc ttctgcgcct cccggccctc       420  
           aggtccatcg ggttgaaatg ttccgaacac ctctttttct tcaagctgat cggatgatgtt       480  
 15          ccaatagaca cgttcctgat ggagatgctg gagtctccgg cggacgctta g               531

<210> 38

<211> 531

<212> DNA

20       <213> Apis mellifera

<400> 38

25           atcccgcatc ttacctcgtt gccactggag gatcaggtagc ttctgctcag ggccgggttg       60  
           aacgagttgc tgatagcctc cttttcccac cgttccatcg acgtgaagga cggatcgtg       120  
           ctggcgacgg ggatcacctg gcatcggaac tcggcgcagc aggcgggctt gggcacgata       180  
 30          ttcgaccgct tcctctcggg gcttgtctcg aaaatgctg aatgaagat ggacaggaca       240  
           gagcttggct gtctcagatc tataatactc ttcaatcccg aggttcgagg actgaaatcc       300  
           atccaggaag tgaccctgct ccgtgagaag atctacggcg ccctggaggg ttattgccgc       360  
 35          gtagcttggc ccgacgacgc tggaaagatc gcgaaattac ttctacgctc gcccgccatc       420  
           cgctcgatcg gattaaagtg cctcgagtac ctgttcttct tcaaaatgat cggatgacgta       480  
           ccgatcgacg attttctcgt ggagatgtta gaatcgcgat cagatcctta g               531

40       <210> 39

<211> 176

<212> PRT

<213> Locusta migratoria

45       <400> 39

50

55

EP 1 572 862 B1

Ile Pro His Phe Thr Ser Leu Pro Leu Glu Asp Gln Val Leu Leu Leu  
 1 5 10 15

5 Arg Ala Gly Trp Asn Glu Leu Leu Ile Ala Ala Phe Ser His Arg Ser  
 20 25 30

Val Asp Val Lys Asp Gly Ile Val Leu Ala Thr Gly Leu Thr Val His  
 35 40 45

10 Arg Asn Ser Ala His Gln Ala Gly Val Gly Thr Ile Phe Asp Arg Val  
 50 55 60

15 Leu Thr Glu Leu Val Ala Lys Met Arg Glu Met Lys Met Asp Lys Thr  
 65 70 75 80

Glu Leu Gly Cys Leu Arg Ser Val Ile Leu Phe Asn Pro Glu Val Arg  
 85 90 95

20 Gly Leu Lys Ser Ala Gln Glu Val Glu Leu Leu Arg Glu Lys Val Tyr  
 100 105 110

25 Ala Ala Leu Glu Glu Tyr Thr Arg Thr Thr His Pro Asp Glu Pro Gly  
 115 120 125

Arg Phe Ala Lys Leu Leu Leu Arg Leu Pro Ser Leu Arg Ser Ile Gly  
 130 135 140

30 Leu Lys Cys Leu Glu His Leu Phe Phe Phe Arg Leu Ile Gly Asp Val  
 145 150 155 160

35 Pro Ile Asp Thr Phe Leu Met Glu Met Leu Glu Ser Pro Ser Asp Ser  
 165 170 175

<210> 40

<211> 175

<212> PRT

40 <213> Amblyomma americanum

<400> 40

45 Ile Pro His Phe Glu Glu Leu Pro Leu Glu Asp Arg Met Val Leu Leu  
 1 5 10 15

Lys Ala Gly Trp Asn Glu Leu Leu Ile Ala Ala Phe Ser His Arg Ser  
 20 25 30

50

55

EP 1 572 862 B1

Val Asp Val Arg Asp Gly Ile Val Leu Ala Thr Gly Leu Val Val Gln  
35 40 45

5 Arg His Ser Ala His Gly Ala Gly Val Gly Ala Ile Phe Asp Arg Val  
50 55 60

Leu Thr Glu Leu Val Ala Lys Met Arg Glu Met Lys Met Asp Arg Thr  
65 70 75 80

10 Glu Leu Gly Cys Leu Leu Ala Val Val Leu Phe Asn Pro Glu Ala Lys  
85 90 95

15 Gly Leu Arg Thr Cys Pro Ser Gly Gly Pro Glu Gly Glu Ser Val Ser  
100 105 110

Ala Leu Glu Glu His Cys Arg Gln Gln Tyr Pro Asp Gln Pro Gly Arg  
115 120 125

20 Phe Ala Lys Leu Leu Leu Arg Leu Pro Ala Leu Arg Ser Ile Gly Leu  
130 135 140

25 Lys Cys Leu Glu His Leu Phe Phe Phe Lys Leu Ile Gly Asp Thr Pro  
145 150 155 160

Ile Asp Asn Phe Leu Leu Ser Met Leu Glu Ala Pro Ser Asp Pro  
165 170 175

30 <210> 41  
<211> 176  
<212> PRT  
<213> Amblyomma americanum

35 <400> 41

Ile Pro His Phe Glu Glu Leu Pro Ile Glu Asp Arg Thr Ala Leu Leu  
1 5 10 15

40 Lys Ala Gly Trp Asn Glu Leu Leu Ile Ala Ala Phe Ser His Arg Ser  
20 25 30

45 Val Ala Val Arg Asp Gly Ile Val Leu Ala Thr Gly Leu Val Val Gln  
35 40 45

Arg His Ser Ala His Gly Ala Gly Val Gly Asp Ile Phe Asp Arg Val  
50 55 60

50 Leu Ala Glu Leu Val Ala Lys Met Arg Asp Met Lys Met Asp Lys Thr  
65 70 75 80

55 Glu Leu Gly Cys Leu Arg Ala Val Val Leu Phe Asn Pro Asp Ala Lys  
85 90 95

Gly Leu Arg Asn Ala Thr Arg Val Glu Ala Leu Arg Glu Lys Val Tyr  
100 105 110

EP 1 572 862 B1

Ala Ala Leu Glu Glu His Cys Arg Arg His His Pro Asp Gln Pro Gly  
115 120 125

5 Arg Phe Gly Lys Leu Leu Leu Arg Leu Pro Ala Leu Arg Ser Ile Gly  
130 135 140

Leu Lys Cys Leu Glu His Leu Phe Phe Phe Lys Leu Ile Gly Asp Thr  
145 150 155 160

10 Pro Ile Asp Ser Phe Leu Leu Asn Met Leu Glu Ala Pro Ala Asp Pro  
165 170 175

<210> 42  
15 <211> 183  
<212> PRT  
<213> Celuca pugilator

20 <400> 42

Ile Pro His Phe Thr Asp Leu Pro Ile Glu Asp Gln Val Val Leu Leu  
1 5 10 15

25 Lys Ala Gly Trp Asn Glu Leu Leu Ile Ala Ser Phe Ser His Arg Ser  
20 25 30

Met Gly Val Glu Asp Gly Ile Val Leu Ala Thr Gly Leu Val Ile His  
35 40 45

30 Arg Ser Ser Ala His Gln Ala Gly Val Gly Ala Ile Phe Asp Arg Val  
50 55 60

Leu Ser Glu Leu Val Ala Lys Met Lys Glu Met Lys Ile Asp Lys Thr  
65 70 75 80

Glu Leu Gly Cys Leu Arg Ser Ile Val Leu Phe Asn Pro Asp Ala Lys  
85 90 95

40 Gly Leu Asn Cys Val Asn Asp Val Glu Ile Leu Arg Glu Lys Val Tyr  
100 105 110

Ala Ala Leu Glu Glu Tyr Thr Arg Thr Thr Tyr Pro Asp Glu Pro Gly  
115 120 125

45 Arg Phe Ala Lys Leu Leu Leu Arg Leu Pro Ala Leu Arg Ser Ile Gly  
130 135 140

50 Leu Lys Cys Leu Glu Tyr Leu Phe Leu Phe Lys Leu Ile Gly Asp Thr  
145 150 155 160

Pro Leu Asp Ser Tyr Leu Met Lys Met Leu Val Asp Asn Pro Asn Thr  
165 170 175

55 Ser Val Thr Pro Pro Thr Ser

EP 1 572 862 B1

180

<210> 43  
 <211> 176  
 5 <212> PRT  
 <213> *Tenebrio molitor*  
  
 <400> 43  
  
 10 Ile Pro His Phe Thr Ser Leu Pro Met Ser Asp Gln Val Leu Leu Leu  
 1 5 10 15  
  
 15 Arg Ala Gly Trp Asn Glu Leu Leu Ile Ala Ala Phe Ser His Arg Ser  
 20 25 30  
  
 20 Ile Gln Ala Gln Asp Ala Ile Val Leu Ala Thr Gly Leu Thr Val Asn  
 35 40 45  
  
 25 Lys Thr Ser Ala His Ala Val Gly Val Gly Asn Ile Tyr Asp Arg Val  
 50 55 60  
  
 25 Leu Ser Glu Leu Val Asn Lys Met Lys Glu Met Lys Met Asp Lys Thr  
 65 70 75 80  
  
 30 Glu Leu Gly Cys Leu Arg Ala Ile Ile Leu Tyr Asn Pro Thr Cys Arg  
 85 90 95  
  
 35 Gly Ile Lys Ser Val Gln Glu Val Glu Met Leu Arg Glu Lys Ile Tyr  
 100 105 110  
  
 35 Gly Val Leu Glu Glu Tyr Thr Arg Thr Thr His Pro Asn Glu Pro Gly  
 115 120 125  
  
 40 Arg Phe Ala Lys Leu Leu Leu Arg Leu Pro Ala Leu Arg Ser Ile Gly  
 130 135 140  
  
 40 Leu Lys Cys Ser Glu His Leu Phe Phe Phe Lys Leu Ile Gly Asp Val  
 145 150 155 160  
  
 45 Pro Ile Asp Thr Phe Leu Met Glu Met Leu Glu Ser Pro Ala Asp Ala  
 165 170 175  
  
 50 <210> 44  
 <211> 176  
 <212> PRT  
 <213> *Apis mellifera*  
  
 <400> 44  
  
 55

EP 1 572 862 B1

Ile Pro His Phe Thr Ser Leu Pro Leu Glu Asp Gln Val Leu Leu Leu  
 1 5 10 15

5 Arg Ala Gly Trp Asn Glu Leu Leu Ile Ala Ser Phe Ser His Arg Ser  
 20 25 30

Ile Asp Val Lys Asp Gly Ile Val Leu Ala Thr Gly Ile Thr Val His  
 10 35 40 45

Arg Asn Ser Ala Gln Gln Ala Gly Val Gly Thr Ile Phe Asp Arg Val  
 50 55 60

15 Leu Ser Glu Leu Val Ser Lys Met Arg Glu Met Lys Met Asp Arg Thr  
 65 70 75 80

20 Glu Leu Gly Cys Leu Arg Ser Ile Ile Leu Phe Asn Pro Glu Val Arg  
 85 90 95

Gly Leu Lys Ser Ile Gln Glu Val Thr Leu Leu Arg Glu Lys Ile Tyr  
 100 105 110

25 Gly Ala Leu Glu Gly Tyr Cys Arg Val Ala Trp Pro Asp Asp Ala Gly  
 115 120 125

30 Arg Phe Ala Lys Leu Leu Leu Arg Leu Pro Ala Ile Arg Ser Ile Gly  
 130 135 140

Leu Lys Cys Leu Glu Tyr Leu Phe Phe Phe Lys Met Ile Gly Asp Val  
 145 150 155 160

35 Pro Ile Asp Asp Phe Leu Val Glu Met Leu Glu Ser Arg Ser Asp Pro  
 165 170 175

<210> 45

<211> 711

40 <212> DNA

<213> Artificial Sequence

<220>

<223> Chimeric RXR ligand binding domain

45

<400> 45

50

55

EP 1 572 862 B1

gccaacgagg acatgcctgt agagaagatt ctggaagccg agcttgctgt cgagcccaag 60  
actgagacat acgtggaggc aaacatgggg ctgaacccca gtcacccaaa tgaccctgtt 120  
5 accaacatct gtcaagcagc agacaagcag ctcttcactc ttgtggagtg ggccaagagg 180  
atcccacact tttctgagct gcccttagac gaccaggtea tcctgctacg ggcaggttg 240  
aacgagctgc tgatgcctc cttctcccac cgtccatag ctgtgaaaga tgggattctc 300  
10 ctggccaccg gcctgcacgt acaccggaac agcgtcaca gtgctggggg gggcgccatc 360  
tttgacaggg tgctaacaga gctggtgtct aagatgctg acatgcagat ggacaagact 420  
gaacttggct gcttgcgac tgttattctt ttcaatccag aggtgagggg tttgaaatcc 480  
15 gccaggaag ttgaacttct acgtgaaaa gtatatgccg ctttggaga atatactaga 540  
acaacacatc ccgatgaacc aggaagattt gcaaaacttt tgcttcgtct gccttcttta 600  
cgttccatag gccttaagt tttggagcat ttgttttct ttcgccttat tggagatgtt 660  
20 ccaattgata cgttcctgat ggagatgctt gaatcacctt ctgattcata a 711

<210> 46

<211> 236

<212> PRT

25 <213> Artificial Sequence

<220>

<223> Chimeric RXR ligand binding domain

30 <400> 46

35

40

45

50

55



EP 1 572 862 B1

Ala Asn Glu Asp Met Pro Val Glu Lys Ile Leu Glu Ala Glu Leu Ala  
 1 5 10 15

5 Val Glu Pro Lys Thr Glu Thr Tyr Val Glu Ala Asn Met Gly Leu Asn  
 20 25 30

Pro Ser Ser Pro Asn Asp Pro Val Thr Asn Ile Cys Gln Ala Ala Asp  
 35 40 45

10 Lys Gln Leu Phe Thr Leu Val Glu Trp Ala Lys Arg Ile Pro His Phe  
 50 55 60

15 Ser Glu Leu Pro Leu Asp Asp Gln Val Ile Leu Leu Arg Ala Gly Trp  
 65 70 75 80

Asn Glu Leu Leu Ile Ala Ser Phe Ser His Arg Ser Ile Ala Val Lys  
 85 90 95

20 Asp Gly Ile Leu Leu Ala Thr Gly Leu His Val His Arg Asn Ser Ala  
 100 105 110

25 His Ser Ala Gly Val Gly Ala Ile Phe Asp Arg Val Leu Thr Glu Leu  
 115 120 125

Val Ser Lys Met Arg Asp Met Gln Met Asp Lys Thr Glu Leu Gly Cys  
 130 135 140

30 Leu Arg Ser Val Ile Leu Phe Asn Pro Glu Val Arg Gly Leu Lys Ser  
 145 150 155 160

35 Ala Gln Glu Val Glu Leu Leu Arg Glu Lys Val Tyr Ala Ala Leu Glu  
 165 170 175

Glu Tyr Thr Arg Thr Thr His Pro Asp Glu Pro Gly Arg Phe Ala Lys  
 180 185 190

40 Leu Leu Leu Arg Leu Pro Ser Leu Arg Ser Ile Gly Leu Lys Cys Leu  
 195 200 205

45 Glu His Leu Phe Phe Phe Arg Leu Ile Gly Asp Val Pro Ile Asp Thr  
 210 215 220

Phe Leu Met Glu Met Leu Glu Ser Pro Ser Asp Ser  
 225 230 235

50 <210> 47  
 <211> 441  
 <212> DNA  
 <213> *Saccharomyces cerevisiae*

55 <400> 47

EP 1 572 862 B1

atgaagctac tgtcttctat cgaacaagca tgcgatattt gccgacttaa aaagctcaag 60  
 tgetccaaag aaaaaccgaa gtgcgccaag tgtctgaaga acaactggga gtgtcgctac 120  
 5 tctcccaaaa ccaaaaggtc tccgctgact agggcacatc tgacagaagt ggaatcaagg 180  
 ctgaaaagac tggaaacagct atttctactg attttctcctc gagaagacct tgacatgatt 240  
 ttgaaaatgg attctttaca ggatataaaa gcattgttaa caggattatt tgtacaagat 300  
 10 aatgtgaata aagatgccgt cacagataga ttggcttcag tggagactga tatgcctcta 360  
 acattgagac agcatagaat aagtgcgaca tcatcatcgg aagagagtag taacaaaggt 420  
 caaagacagt tgactgtatc g 441

15 <210> 48  
 <211> 147  
 <212> PRT  
 <213> *Saccharomyces cerevisiae*

20 <400> 48

Met Lys Leu Leu Ser Ser Ile Glu Gln Ala Cys Asp Ile Cys Arg Leu  
 1 5 10 15

25 Lys Lys Leu Lys Cys Ser Lys Glu Lys Pro Lys Cys Ala Lys Cys Leu  
 20 25 30

30 Lys Asn Asn Trp Glu Cys Arg Tyr Ser Pro Lys Thr Lys Arg Ser Pro  
 35 40 45

Leu Thr Arg Ala His Leu Thr Glu Val Glu Ser Arg Leu Glu Arg Leu  
 50 55 60

35 Glu Gln Leu Phe Leu Leu Ile Phe Pro Arg Glu Asp Leu Asp Met Ile  
 65 70 75 80

40 Leu Lys Met Asp Ser Leu Gln Asp Ile Lys Ala Leu Leu Thr Gly Leu  
 85 90 95

Phe Val Gln Asp Asn Val Asn Lys Asp Ala Val Thr Asp Arg Leu Ala  
 100 105 110

45 Ser Val Glu Thr Asp Met Pro Leu Thr Leu Arg Gln His Arg Ile Ser  
 115 120 125

50 Ala Thr Ser Ser Ser Glu Glu Ser Ser Asn Lys Gly Gln Arg Gln Leu  
 130 135 140

Thr Val Ser  
 145

55 <210> 49  
 <211> 606  
 <212> DNA  
 <213> *Escherichia coli*

EP 1 572 862 B1

<400> 49

atgaaagcgt taacggccag gcaacaagag gtgtttgatc tcatccgtga tcacatcagc 60  
 5 cagacaggta tgccgcccag gcgtgcggaa atcgcgcagc gtttgggggtt cegtccccca 120  
 aacgcggctg aagaacatct gaaggcgctg gcacgcaaag gcgttattga aattgtttcc 180  
 ggcgcatcac gcgggattcg tctgttgacg gaagaggaag aagggttgcc gctggtaggt 240  
 10 cgtgtggctg ccggtgaacc acttctggcg caacagcata ttgaaggcca ttatcaggtc 300  
 gatccttctt tattcaagcc gaatgctgat ttctctgtgc gcgtcagcgg gatgtcgatg 360  
 aaagatatcg gcattatgga tggtgacttg ctggcagtg ctaaaaactca ggatgtacgt 420  
 15 aacggtcagg tcgttgctgc acgtattgat gacgaagtta ccgttaagcg cctgaaaaaa 480  
 cagggcaata aagtcgaact gttgccagaa aatagcgagt ttaaaccaat tgcgtagat 540  
 cttcgtcagc agagcttcac cattgaaggg ctggcggttg gggttattcg caacggcgac 600  
 20 tggctg 606

<210> 50

<211> 202

<212> PRT

25 <213> Escherichia coli

<400> 50

30 Met Lys Ala Leu Thr Ala Arg Gln Gln Glu Val Phe Asp Leu Ile Arg  
 1 5 10 15  
 Asp His Ile Ser Gln Thr Gly Met Pro Pro Thr Arg Ala Glu Ile Ala  
 20 25 30  
 35 Gln Arg Leu Gly Phe Arg Ser Pro Asn Ala Ala Glu Glu His Leu Lys  
 35 40 45  
 40 Ala Leu Ala Arg Lys Gly Val Ile Glu Ile Val Ser Gly Ala Ser Arg  
 50 55 60  
 Gly Ile Arg Leu Leu Gln Glu Glu Glu Glu Gly Leu Pro Leu Val Gly  
 65 70 75 80  
 45 Arg Val Ala Ala Gly Glu Pro Leu Leu Ala Gln Gln His Ile Glu Gly  
 85 90 95  
 50 His Tyr Gln Val Asp Pro Ser Leu Phe Lys Pro Asn Ala Asp Phe Leu  
 100 105 110  
 Leu Arg Val Ser Gly Met Ser Met Lys Asp Ile Gly Ile Met Asp Gly  
 115 120 125  
 55 Asp Leu Leu Ala Val His Lys Thr Gln Asp Val Arg Asn Gly Gln Val  
 130 135 140

EP 1 572 862 B1

Val Val Ala Arg Ile Asp Asp Glu Val Thr Val Lys Arg Leu Lys Lys  
145 150 155 160

5 Gln Gly Asn Lys Val Glu Leu Leu Pro Glu Asn Ser Glu Phe Lys Pro  
165 170 175

10 Ile Val Val Asp Leu Arg Gln Gln Ser Phe Thr Ile Glu Gly Leu Ala  
180 185 190

Val Gly Val Ile Arg Asn Gly Asp Trp Leu  
195 200

15 <210> 51

<211> 271

<212> DNA

<213> herpes simplex virus 7

20 <400> 51

atggggccta aaaagaagcg taaagtcgcc cccccgaccg atgtcagcct gggggacgag 60  
ctccacttag acggcgagga cgtggcgatg gcgcatgccg acgcgctaga cgatttcgat 120  
25 ctggacatgt tgggggacgg ggattccccg gggccgggat ttacccccca cgactccgcc 180  
ccctacggcg ctctggatat ggccgacttc gagtttgagc agatgtttac cgatgccctt 240  
ggaattgacg agtacggtgg ggaattcccc g 271

30 <210> 52

<211> 90

<212> PRT

<213> herpes simplex virus 7

35 <400> 52

Met Gly Pro Lys Lys Lys Arg Lys Val Ala Pro Pro Thr Asp Val Ser  
1 5 10 15

40 Leu Gly Asp Glu Leu His Leu Asp Gly Glu Asp Val Ala Met Ala His  
20 25 30

45 Ala Asp Ala Leu Asp Asp Phe Asp Leu Asp Met Leu Gly Asp Gly Asp  
35 40 45

Ser Pro Gly Pro Gly Phe Thr Pro His Asp Ser Ala Pro Tyr Gly Ala  
50 55 60

50 Leu Asp Met Ala Asp Phe Glu Phe Glu Gln Met Phe Thr Asp Ala Leu  
65 70 75 80

55 Gly Ile Asp Glu Tyr Gly Gly Glu Phe Pro  
85 90

<210> 53

<211> 307

EP 1 572 862 B1

<212> DNA

<213> *Saccharomyces cerevisiae*

<400> 53

5  
atgggtgctc ctccaaaaaa gaagagaaag gtagctggta tcaataaaga tatcgaggag 60  
tgcaatgccca tcattgagca gtttatcgac tacctgcgca cggacagga gatgccgatg 120  
10 gaaatggcgg atcaggcgat taacgtggtg ccgggcatga cgccgaaaac cattcttcac 180  
gccgggccgc cgatccagcc tgactggctg aaatcgaatg gttttcatga aattgaagcg 240  
gatgttaacg ataccagcct cttgctgagt ggagatgcct cctaccotta tgatgtgcca 300  
15 gattatg 307

<210> 54

<211> 102

<212> PRT

20 <213> *Saccharomyces cerevisiae*

<400> 54

25 Met Gly Ala Pro Pro Lys Lys Lys Arg Lys Val Ala Gly Ile Asn Lys  
1 5 10 15  
Asp Ile Glu Glu Cys Asn Ala Ile Ile Glu Gln Phe Ile Asp Tyr Leu  
20 25 30  
30 Arg Thr Gly Gln Glu Met Pro Met Glu Met Ala Asp Gln Ala Ile Asn  
35 40 45  
35 Val Val Pro Gly Met Thr Pro Lys Thr Ile Leu His Ala Gly Pro Pro  
50 55 60  
Ile Gln Pro Asp Trp Leu Lys Ser Asn Gly Phe His Glu Ile Glu Ala  
65 70 75 80  
40 Asp Val Asn Asp Thr Ser Leu Leu Leu Ser Gly Asp Ala Ser Tyr Pro  
85 90 95  
45 Tyr Asp Val Pro Asp Tyr  
100

<210> 55

<211> 19

<212> DNA

50 <213> Artificial Sequence

<220>

<223> GAL4 response element

55 <400> 55

ggagtactgt cctccgagc 19

<210> 56

<211> 36  
<212> DNA  
<213> Artificial Sequence

5 <220>  
<223> 2xLexAop response element

<400> 56  
ctgctgtata taaaaccagt gggtatatgt acagta 36

10 <210> 57  
<211> 334  
<212> PRT  
<213> Choristoneura fumiferana

15 <400> 57

20

25

30

35

40

45

50

55

EP 1 572 862 B1

1 Pro Glu Cys Val Val Pro Glu Thr Gln Cys Ala Met Lys Arg Lys Glu  
 5 Lys Lys Ala Gln Lys Glu Lys Asp Lys Leu Pro Val Ser Thr Thr Thr  
 10 Val Asp Asp His Met Pro Pro Ile Met Gln Cys Glu Pro Pro Pro Pro  
 15 Glu Ala Ala Arg Ile His Glu Val Val Pro Arg Phe Leu Ser Asp Lys  
 20 Leu Leu Glu Thr Asn Arg Gln Lys Asn Ile Pro Gln Leu Thr Ala Asn  
 25 Gln Gln Phe Leu Ile Ala Arg Leu Ile Trp Tyr Gln Asp Gly Tyr Glu  
 30 Gln Pro Ser Asp Glu Asp Leu Lys Arg Ile Thr Gln Thr Trp Gln Gln  
 35 Ala Asp Asp Glu Asn Glu Glu Ser Asp Thr Pro Phe Arg Gln Ile Thr  
 40 Glu Met Thr Ile Leu Thr Val Gln Leu Ile Val Glu Phe Ala Lys Gly  
 45 Leu Pro Gly Phe Ala Lys Ile Ser Gln Pro Asp Gln Ile Thr Leu Leu  
 50 Lys Ala Cys Ser Ser Glu Val Met Met Leu Arg Val Ala Arg Arg Tyr  
 55 Asp Ala Ala Ser Asp Ser Val Leu Phe Ala Asn Asn Gln Ala Tyr Thr  
 60 Arg Asp Asn Tyr Arg Lys Ala Gly Met Ala Tyr Val Ile Glu Asp Leu  
 65 Leu His Phe Cys Arg Cys Met Tyr Ser Met Ala Leu Asp Asn Ile His  
 70 Tyr Ala Leu Leu Thr Ala Val Val Ile Phe Ser Asp Arg Pro Gly Leu  
 75 225 230 235 240

EP 1 572 862 B1

Glu Gln Pro Gln Leu Val Glu Glu Ile Gln Arg Tyr Tyr Leu Asn Thr  
 245 250 255  
 5 Leu Arg Ile Tyr Ile Leu Asn Gln Leu Ser Gly Ser Ala Arg Ser Ser  
 260 265 270  
 Val Ile Tyr Gly Lys Ile Leu Ser Ile Leu Ser Glu Leu Arg Thr Leu  
 275 280 285  
 10 Gly Met Gln Asn Ser Asn Met Cys Ile Ser Leu Lys Leu Lys Asn Arg  
 290 295 300  
 15 Lys Leu Pro Pro Phe Leu Glu Glu Ile Trp Asp Val Ala Asp Met Ser  
 305 310 315 320  
 His Thr Gln Pro Pro Pro Ile Leu Glu Ser Pro Thr Asn Leu  
 325 330  
 20  
 <210> 58  
 <211> 549  
 <212> PRT  
 <213> Drosophila melanogaster  
 25  
 <400> 58  
 30  
 35  
 40  
 45  
 50  
 55



EP 1 572 862 B1

Arg Pro Glu Cys Val Val Pro Glu Asn Gln Cys Ala Met Lys Arg Arg  
 1 5 10 15

5 Glu Lys Lys Ala Gln Lys Glu Lys Asp Lys Met Thr Thr Ser Pro Ser  
 20 25 30

10 Ser Gln His Gly Gly Asn Gly Ser Leu Ala Ser Gly Gly Gly Gln Asp  
 35 40 45

15 Phe Val Lys Lys Glu Ile Leu Asp Leu Met Thr Cys Glu Pro Pro Gln  
 50 55 60

20 His Ala Thr Ile Pro Leu Leu Pro Asp Glu Ile Leu Ala Lys Cys Gln  
 65 70 75 80

25 Ala Arg Asn Ile Pro Ser Leu Thr Tyr Asn Gln Leu Ala Val Ile Tyr  
 85 90 95

30 Lys Leu Ile Trp Tyr Gln Asp Gly Tyr Glu Gln Pro Ser Glu Glu Asp  
 100 105 110

35 Leu Arg Arg Ile Met Ser Gln Pro Asp Glu Asn Glu Ser Gln Thr Asp  
 115 120 125

40 Val Ser Phe Arg His Ile Thr Glu Ile Thr Ile Leu Thr Val Gln Leu  
 130 135 140

45

50 Ile Val Glu Phe Ala Lys Gly Leu Pro Ala Phe Thr Lys Ile Pro Gln  
 145 150 155 160

55

EP 1 572 862 B1

Glu Asp Gln Ile Thr Leu Leu Lys Ala Cys Ser Ser Glu Val Met Met  
 165 170 175  
 5 Leu Arg Met Ala Arg Arg Tyr Asp His Ser Ser Asp Ser Ile Phe Phe  
 180 185 190  
 Ala Asn Asn Arg Ser Tyr Thr Arg Asp Ser Tyr Lys Met Ala Gly Met  
 195 200 205  
 10 Ala Asp Asn Ile Glu Asp Leu Leu His Phe Cys Arg Gln Met Phe Ser  
 210 215 220  
 Met Lys Val Asp Asn Val Glu Tyr Ala Leu Leu Thr Ala Ile Val Ile  
 225 230 235 240  
 Phe Ser Asp Arg Pro Gly Leu Glu Lys Ala Gln Leu Val Glu Ala Ile  
 245 250 255  
 20 Gln Ser Tyr Tyr Ile Asp Thr Leu Arg Ile Tyr Ile Leu Asn Arg His  
 260 265 270  
 Cys Gly Asp Ser Met Ser Leu Val Phe Tyr Ala Lys Leu Leu Ser Ile  
 275 280 285  
 25 Leu Thr Glu Leu Arg Thr Leu Gly Asn Gln Asn Ala Glu Met Cys Phe  
 290 295 300  
 30 Ser Leu Lys Leu Lys Asn Arg Lys Leu Pro Lys Phe Leu Glu Glu Ile  
 305 310 315 320  
 Trp Asp Val His Ala Ile Pro Pro Ser Val Gln Ser His Leu Gln Ile  
 325 330 335  
 35 Thr Gln Glu Glu Asn Glu Arg Leu Glu Arg Ala Glu Arg Met Arg Ala  
 340 345 350  
 40 Ser Val Gly Gly Ala Ile Thr Ala Gly Ile Asp Cys Asp Ser Ala Ser  
 355 360 365  
 Thr Ser Ala Ala Ala Ala Ala Ala Gln His Gln Pro Gln Pro Gln Pro  
 370 375 380  
 45 Gln Pro Gln Pro Ser Ser Leu Thr Gln Asn Asp Ser Gln His Gln Thr  
 385 390 395 400  
 50 Gln Pro Gln Leu Gln Pro Gln Leu Pro Pro Gln Leu Gln Gly Gln Leu  
 405 410 415  
 Gln Pro Gln Leu Gln Pro Gln Leu Gln Thr Gln Leu Gln Pro Gln Ile  
 420 425 430  
 55 Gln Pro Gln Pro Gln Leu Leu Pro Val Ser Ala Pro Val Pro Ala Ser

EP 1 572 862 B1

435 440 445

5 Val Thr Ala Pro Gly Ser Leu Ser Ala Val Ser Thr Ser Ser Glu Tyr  
450 455 460

Met Gly Gly Ser Ala Ala Ile Gly Pro Ile Thr Pro Ala Thr Thr Ser  
465 470 475 480

10 Ser Ile Thr Ala Ala Val Thr Ala Ser Ser Thr Thr Ser Ala Val Pro  
485 490 495

15 Met Gly Asn Gly Val Gly Val Gly Val Gly Val Gly Gly Asn Val Ser  
500 505 510

Met Tyr Ala Asn Ala Gln Thr Ala Met Ala Leu Met Gly Val Ala Leu  
515 520 525

20 His Ser His Gln Glu Gln Leu Ile Gly Gly Val Ala Val Lys Ser Glu  
530 535 540

His Ser Thr Thr Ala  
25 545

<210> 59  
<211> 1288  
<212> DNA  
<213> Choristoneura fumiferana  
30

<400> 59  
35  
40  
45  
50  
55

EP 1 572 862 B1

aagggccctg cgccccgtca gcaagaggaa ctgtgtctgg tatgcgggga cagagcctcc 60  
 ggataccact acaatgcgct cacgtgtgaa ggggtgtaaag ggttcttcag acggagtgtt 120  
 5 accaaaaatg cggtttatat ttgtaaattc ggtcacgctt gcgaaatgga catgtacatg 180  
 cgacggaaat gccaggagtg ccgcctgaag aagtgccttag ctgtaggcat gaggcctgag 240  
 tgcgtagtac ccgagactca gtgcgccatg aagcggaaag agaagaaagc acagaaggag 300  
 10 aaggacaaaac tgcctgtcag cacgacgacg gtggacgacc acatgccgcc cattatgcatg 360  
 tgtgaacctc cacctcctga agcagcaagg attcacgaag tggccccaaag gtttctctcc 420  
 gacaagctgt tggagacaaa ccggcagaaa aacatcccc agttgacagc caaccagcag 480  
 15 ttccttatcg ccaggctcat ctggctaccag gacgggtacg agcagccttc tgatgaagat 540  
 ttgaagagga ttacgcagac gtggcagcaa gcggacgatg aaaacgaaga gtctgacact 600  
 cccttcgcc agatcacaga gatgactatc ctcacggccc aacttatcgt ggagtccgcg 660  
 20 aagggattgc cagggttcgc caagatctcg cagcctgac aaattacgct gcttaaggct 720  
 tgctcaagtg aggtaatgat gctccgagtc gcgcgacgat acgatgcggc ctgagacagt 780  
 gttctgttcg cgaacaacca agcgtacact cgcgacaact accgcaaggc tggcatggcc 840  
 25 tacgtcatcg aggatctact gcacttctgc cgggtcatgt actctatggc gttggacaac 900  
 atccattacg cgctgctcac ggctgtcgtc atcttttctg accggccagg gttggagcag 960  
 ccgcaactgg tgaagaaat ccagcggtac tacctgaata cgctccgcat ctatatcctg 1020  
 30 aaccagctga gcgggtcggc gcgttcgtcc gtcataatcg gcaagatcct ctcaatcctc 1080  
 tctgagctac gcacgctcgg catgcaaaaac tccaacatgt gcatctcctc caagctcaag 1140  
 aacagaaagc tgccgccttt cctcgaggag atctgggatg tggcggacat gtcgcacacc 1200  
 35 caaccgcgcg ctatcctcga gtccccacg aatctctagc ccctgcgcgc acgcatcgcc 1260  
 gatgccgcgt ccggccgcgc tgctctga 1288

40 <210> 60  
 <211> 309  
 <212> DNA  
 <213> Simian virus 40

45 <400> 60

ggtgtgga aa gtccccaggc tccccagcag gcagaagtat gcaaagcatg catctcaatt 60  
 agtcagcaac caggtgtgga aagtccccag gctccccagc aggcagaagt atgcaaagca 120  
 50 tgcattctca ttagtcagca accatagtcc cgcctcctaac tccgcccata ccgcccctaa 180  
 ctccgcccag tccgcccata tctccgcccc atggtgact aatttttttt atttatgcatg 240  
 aggcggaggc gcctcggcc tctgagctat tccagaagta gtgaggaggc ttttttgag 300  
 55 gcctaggct 309

<210> 61  
 <211> 24

EP 1 572 862 B1

<212> DNA  
<213> Artificial Sequence

<220>  
<223> synthetic E1b minimal promoter

<400> 61  
tatataatgg atccccgggt accg 24

<210> 62  
<211> 1653  
<212> DNA  
<213> Artificial Sequence

<220>  
<223> luciferase gene

<400> 62

```
20      atggaagacg ccaaaaacat aaagaaaggc ccggcgccat tctatcctct agaggatgga      60
      accgctggag agcaactgca taaggctatg aagagatacg ccctggttcc tgaacaatt      120
      gcttttacag atgcacatat cgagggtgaac atcacgtacg cggaatactt cgaaatgtcc      180
25      gttcggttgg cagaagctat gaaacgatat gggctgaata caaatcacag aatcgtcgta      240
      tgcagtgaaa actctcttca attctttatg ccggtgttgg gcgcgttatt tatcggagtt      300
      gcagttgcbc ccgcgaacga catttataat gaacgtgaat tgctcaacag tatgaacatt      360
30      tcgcagccta ccgtagtggt tgtttccaaa aaggggttgc aaaaaatfff gaacgtgcaa      420
      aaaaaattac caataatcca gaaaattatt atcatggatt ctaaaacgga ttaccagggg      480
      tttcagtcga tgtacacggt cgtcacatct catctaccte ccggttttaa tgaatacgat      540
```

EP 1 572 862 B1

5 tttgtaccag agtcctttga tcgtgacaaa acaattgcac tgataatgaa ttcctctgga 600  
 tctactgggt tacctaaggg tgtggccctt cgcgatagaa ctgcctgcgt cagattctcg 660  
 catgccagag atcctatfff tggcaatcaa atcattccgg atactgcgat ttaagtgtt 720  
 gttccattcc atcacggttt tggaatgttt actacactcg gatatttgat atgtggattt 780  
 cgagtcgtct taatgtatag atttgaagaa gagctgtttt tacgatccct tcaggattac 840  
 10 aaaattcaaa gtgctgttgc agtaccaccc ctattttcat tcttcgcaa aagcactctg 900  
 attgacaaat acgatttatt taatttacac gaaattgctt ctgggggcgc acctctttcg 960  
 aaagaagtcg ggaagcggg tgcaaaaacgc ttccatcttc cagggatagc acaaggatat 1020  
 15 gggctcactg agactacatc agctattctg attacaccgc aggggatga taaaccgggc 1080  
 gcggtcggta aagttgttcc attttttgaa gcgaaggttg tggatctgga taccgggaaa 1140  
 acgctgggct ttaatcagag aggcgaatta tgtgtcagag gacctatgat tatgtccggt 1200  
 20 tatgtaaaca atccggaagc gaccaacgcc ttgattgaca aggatggatg gctacattct 1260  
 ggagacatag cttactggga cgaagacgaa cacttcttca tagttgaccg cttgaagtct 1320  
 ttaattaaat acaaaggata tcaggtggcc cccgctgaat tggaatcgat attgttacia 1380  
 25 caccacaaca tcttcgacgc gggcgtggca ggtcttcccg acgatgacgc cggatgaactt 1440  
 cccgcgccc tggttgtttt ggagcacgga aagacgatga cggaaaaaga gatcgtggat 1500  
 tacgtcgcca gtcaagtaac aaccgcgaaa aagttgcgcg gaggagtgtt gtttgtggac 1560  
 30 gaagtaccga aaggtcttac cggaaaactc gacgcaagaa aaatcagaga gatcctcata 1620  
 aaggccaaga agggcggaaa gtccaaattg taa 1653

35 <210> 63  
 <211> 18  
 <212> DNA  
 <213> Mus musculus

40 <400> 63  
 ccacatcaag ccacctag 18

45 <210> 64  
 <211> 18  
 <212> DNA  
 <213> Locusta migratoria

<400> 64  
 tcacctctg attcataa 18

50 <210> 65  
 <211> 1054  
 <212> DNA  
 <213> Choristoneura fumiferana

55 <400> 65

EP 1 572 862 B1

cctgagtgcg tagtaccoga gactcagtgc gccatgaagc ggaaagagaa gaaagcacag 60  
aaggagaagg acaaactgcc tgtcagcacg acgacggtgg acgaccacat gccgcccatt 120  
5 atgcagtgtg aacctccacc tcctgaagca gcaaggattc acgaagtggc cccaaggttt 180  
ctctccgaca agctgttggg gacaaaaccgg cagaaaaaca tccccagtt gacagccaac 240  
cagcagttcc ttatcgccag gctcatctgg taccaggacg ggtacgagca gccttctgat 300  
gaagatttga agaggattac gcagacgtgg cagcaagcgg acgatgaaaa cgaagagtct 360  
gacactccct tccgcccagat cacagagatg actatcctca cggccaact tatcgtggag 420  
15 ttcgcaagg gattgccagg gttcgccaag atctcgcagc ctgatcaaat tacgtgctt 480  
aaggcttgct caagtgaggt aatgatgctc cgagtcgcg cagcgtacga tgcggcctca 540  
gacagtgttc tgttcgcaa caaccaagcg taccctcgcg acaactacc caaggctggc 600  
atggcctacg tcatcgagga tctactgcac ttctgcccgt gcatgtactc tatggcgttg 660  
20 gacaacatcc attacgcgt gctcacggct gtcgtcatct tttctgacc gccagggttg 720  
gagcagccgc aactgggtga agaaatccag cggactacc tgaatcgcct ccgcatctat 780  
atcctgaacc agctgagcgg gtcggcgcgt tcgtccgtca taccggcaa gatcctctca 840  
25 atcctctctg agctacgcac gctcggcatg caaaactoca acatgtgcat ctccctcaag 900  
ctcaagaaca gaaagctgcc gcctttcctc gaggagatct gggatgtggc ggacatgtcg 960  
cacacccaac cgccgctat cctcgagtc cccacgaatc tctagcccct gcgcgcacgc 1020  
30 atcgccgatg ccgctccgg ccgctgctct ctga 1054

<210> 66

<211> 798

35 <212> DNA

<213> *Choristoneura fumiferana*

<400> 66

40

45

50

55

EP 1 572 862 B1

	tcggtgcagg taagcgatga gctgtcaatc gagcgcctaa cggagatgga gtctttggtg	60
	gcagatccca gcgaggagtt ccagttcctc cgcgtggggc ctgacagcaa cgtgcctcca	120
5	cgttaccgcg cgcccgctct cctcctctgc caaataggca acaagcaaat agcggcgttg	180
	gtggtatggg cgcgcgacat ccctcatttc gggcagctgg agctggacga tcaagtggta	240
	ctcatcaagg cctcctggaa tgagctgcta ctcttcgcca tcgcctggcg ctctatggag	300
10	tatttggaag atgagagggg gaacggggac ggaacgcgga gcaccactca gccacaactg	360
	atgtgtctca tgcttgcat gacgttgca cgcactcgg cgcagcaggc gggcgtgggc	420
	gccatcttcg accgcgtgct gtccgagctc agtctgaaga tgcgcacctt gcgcatggac	480
15	caggccgagt acgtcgcgct caaagccatc gtgctgctca accctgatgt gaaaggactg	540
	aagaatcggc aagaagtga cgttttgca gaaaaaatgt tctcttgctt ggacgactac	600
	tgccggcggt cgcgaagcaa cgaggaaggc cggtttgct ccttgctgct gcggctgcca	660
20	gctctcgcgt ccatctcgcgt caagagcttc gaacacctct acttcttoca cctcgtggcc	720
	gaaggctcca tcagcggata catacgagag gcgctccgaa accacgcgcc tccgatcgac	780
	gtcaatgcca tgatgtaa	798

25 <210> 67  
 <211> 1650  
 <212> DNA  
 <213> Drosophila melanogaster

30 <400> 67

35

40

45

50

55



EP 1 572 862 B1

cggccggaat gcgtcgtccc ggagaaccaa tgtcgcgatga agcggcgcga aaagaaggcc 60  
 cagaaggaga aggacaaaat gaccacttcg ccgagctctc agcatggcgg caatggcagc 120  
 5 ttggcctctg gtggcggcca agactttggt aagaaggaga ttcttgacct tatgacatgc 180  
 gagccgcccc agcatgccac tattccgcta ctacctgatg aaatattggc caagtgtcaa 240  
 gcgcgcaata taccttcctt aacgtacaat cagttggccg ttatatacaa gttaatttgg 300  
 10 taccaggatg gctatgagca gccatctgaa gaggatctca ggcgataat gagtcaaccc 360  
 gatgagaacg agagccaaac ggacgtcagc ttccggcata taaccgagat aaccatactc 420  
 acggtccagt tgattgttga gtttgctaaa ggtctaccag cgtttacaaa gataccccag 480  
 15 gaggaccaga tcacgttact aaaggcctgc tcgtcggagg tgatgatgct gcgtatggca 540  
 cgacgctatg accacagctc ggactcaata ttcttcgga ataatagata atatacgcgg 600  
 gattcttaca aaatggcggg aatggctgat aacattgaag acctgctgca tttctgccc 660  
 20 caaatgttct cgatgaagggt ggacaacgct gaatacgcgc ttctcactgc cattgtgatc 720  
 ttctcggacc ggccgggcct ggagaaggcc caactagtcg aagcgatcca gagctactac 780  
 atcgacacgc tacgcattta tatactcaac cgccactgcg gcgactcaat gagcctcgtc 840  
 25 ttctacgcaa agctgctctc gatcctcacc gagctgcgta cgctgggcaa ccagaacgcc 900  
 gagatgtggt tctcactaaa gctcaaaaac cgcaaactgc ccaagttcct cgaggagatc 960  
 tgggacgttc atgccatccc gccatcggtc cagtcgcacc ttcagattac ccaggaggag 1020  
 30 aacgagcgtc tcgagcgggc tgagcgtatg cgggcatcgg ttggggggcg cattaccgcc 1080  
 ggcattgatt gcgactctgc ctccacttcg gcggcggcag ccgcgggcca gcatcagcct 1140  
 cagcctcagc cccagcccca acctcctcc ctgaccaga acgattccca gcaccagaca 1200  
 35 cagccgcagc tacaacctca gctaccacct cagctgcaag gtcaactgca accccagctc 1260  
 caaccacagc ttcagacgca actccagcca cagattcaac cacagccaca gctccttccc 1320  
 gtctccgctc ccgtgcccgc ctccgtaacc gcacctggtt ccttgctcgc ggtcagtagc 1380  
 40 agcagcgaat acatgggcgg aagtgcggcc ataggaccca tcacgccggc aaccaccagc 1440  
 agtatcacgg ctgccgttac cgctagctcc accacatcag cggtagccgat gggcaacgga 1500  
 gttggagtcg gtgttggggg gggcggcaac gtcagcatgt atgcgaacgc ccagacggcg 1560  
 45 atggccttga tgggtgtagc cctgcattcg caccaagagc agcttatcgg gggagtggcg 1620  
 gttaagtcgg agcactcgac gactgcatag 1650

<210> 68

<211> 1586

50 <212> DNA

<213> Bamecia argentifoli

<400> 68

55

EP 1 572 862 B1

gaattcggcg cgcctcgcaa acttccgtac ctctcacccc ctcgccagga cccccgcca 60  
 accagttcac cgtcatctcc tccaatggat actcatcccc catgtcttcg ggcagctacg 120  
 5 acccttatag tcccaccaat ggaagaatag ggaaagaaga gctttcgccg gcgaatagtc 180  
 tgaacgggta caacgtggat agctgcatg cgtcgcggaa gaagaagga ggaacgggtc 240  
 10 ggcagcagga ggagctgtgt ctctctctgc gggaccgccc ctccggctac cactacaacg 300  
 ccctcacctg cgaaggctgc aagggcttct tccgtcggag catcaccaag aatgccgtct 360  
 accagtgtaa atatggaaat aattgtgaaa ttgacatgta catgaggcga aaatgccaaag 420  
 15 agtgcctct caagaagtgt ctacgcgttg gcatgaggcc agaatgtgta gttcccgaat 480  
 tccagtgtgc tgtgaagcga aaagagaaaa aagcgcaaaa ggacaaagat aaacctaaact 540  
 caacgacgag ttgttctcca gatggaatca aacaagagat agatcctcaa aggctggata 600  
 cagattcgca gctattgtct gtaaatggag ttaaacccat tactccagag caagaagagc 660  
 20 tcatccatag gctagtttat tttcaaatg aatatgaaca tccatcccca gaggatatca 720  
 aaaggatagt taatgctgca ccagaagaag aaaatgtagc tgaagaaagg tttaggcata 780  
 ttacagaaat tacaattctc actgtacagt taattgtgga attttctaag cgattacctg 840  
 25 gttttgacaa actaattcgt gaagatcaaa tagctttatt aaaggcatgt agtagtgaag 900  
 taatgatgtt tagaatggca aggaggtatg atgctgaaac agattcgata ttgtttgcaa 960  
 ctaaccagcc gtatacgaga gaatcataca ctgtagctgg catgggtgat actgtggagg 1020  
 30 atctgctccg attttctcga catatgtgtg ccatgaaagt cgataacgca gaatatgctc 1080  
 ttctcactgc cattgtaatt tttcagaac gaccatctct aagtgaaggc tggagggttg 1140  
 agaagattca agaaatttac atagaagcat taaaagcata tgttgaaaat cgaaggaaac 1200  
 35 catatgcaac aaccatTTTT gctaagttac tatctgtttt aactgaacta cgaacattag 1260  
 ggaatatgaa ttcagaaaca tgcttctcat tgaagctgaa gaatagaaag gtgccatcct 1320  
 tcctcgagga gatttgggat gttgttctcat aacagctctt acctcaatc catgttactt 1380  
 40 ttcataattg atttatctca gcaggtggct cagtacttat cctcacatta ctgagctcac 1440  
 ggtatgctca tacaattata acttgtaata tcatatcggg gatgacaaat ttgttacaat 1500  
 attctttggt accttaacac aatgttgatc tcataatgat gtatgaattt ttctgttttt 1560  
 45 gcaaaaaaaaa aagcggccgc gaattc 1586

<210> 69

<211> 1109

<212> DNA

50 <213> Nephrotetix cincticeps

<400> 69

55

EP 1 572 862 B1

5 caggaggagc tctgcctggt gtgcggagac cgagcgtcgg gataccacta caacgctctc 60  
 acctgcgaag gatgcaaggg cttctttcgg aggagtatca ccaaaaacgc agtgtaccag 120  
 tccaaatacg gcaccaattg tgaatatagac atgtatatgc ggcgcaagtg ccaggagtgc 180  
 cgactcaaga agtgcctcag tgtagggatg aggccagaat gtgtagtacc tgagtatcaa 240  
 tgtgccgtaa aaaggaaaga gaaaaagct caaaaggaca aagataaacc tgtctcttca 300  
 10 accaatggct cgctgaaat gagaatagac caggacaacc gttgtgtggt gttgcagagt 360  
 gaagacaaca ggtacaactc gagtacgcc agtttcggag tcaaaccctc cagtccagaa 420  
 caagaggagc tcatccacag gctcgtctac ttccagaacg agtacgaaca ccctgccgag 480  
 15 gaggatctca agcggatcga gaacctcccc tgtgacgacg atgaccctgt tgatgttcgc 540  
 taaaaacaca ttacggagat cacaatactc acagtccagc tcatcgtgga gtttgcgaaa 600  
 aaactgcctg gtttcgacaa actactgaga gaggaccaga tcgtgttgct caaggcgtgt 660  
 20 tcgagcgagg tgatgatgct gcggatggcg cggaggtagc acgtccagac agactcgatc 720  
 ctgttcgcc acaaccagcc gtacacgcga ggtcgtaca cgatggcagg cgtgggggaa 780  
 gtcatogaag atctgctgcg gttcggccga ctcatgtgct ccatgaaggt ggacaatgcc 840  
 25 gagtatgctc tgctcacggc catcgtcatc ttctccgagc ggccgaacct ggccgaagga 900  
 tggaaaggttg agaagatcca ggagatctac ctggaggcgc tcaagtctta cgtggacaac 960  
 cgagtgaaac ctcgcagtcc gaccatcttc gccaaaactgc tctccgttct caccgagctg 1020  
 30 cgaacactcg gcaaccagaa ctccgagatg tgcttctcgt taaactacgc aaccgcaaac 1080  
 atgccaccgt tcctogaaga aatctggga 1109

35 <210> 70  
 <211> 401  
 <212> PRT  
 <213> Choristoneura fumiferana

40 <400> 70

45

50

55

EP 1 572 862 B1

Cys Leu Val Cys Gly Asp Arg Ala Ser Gly Tyr His Tyr Asn Ala Leu  
 1 5 10 15  
 5 Thr Cys Glu Gly Cys Lys Gly Phe Phe Arg Arg Ser Val Thr Lys Asn  
 20 25 30  
 Ala Val Tyr Ile Cys Lys Phe Gly His Ala Cys Glu Met Asp Met Tyr  
 35 40 45  
 10 Met Arg Arg Lys Cys Gln Glu Cys Arg Leu Lys Lys Cys Leu Ala Val  
 50 55 60  
 15 Gly Met Arg Pro Glu Cys Val Val Pro Glu Thr Gln Cys Ala Met Lys  
 65 70 75 80  
 Arg Lys Glu Lys Lys Ala Gln Lys Glu Lys Asp Lys Leu Pro Val Ser  
 85 90 95  
 20 Thr Thr Thr Val Asp Asp His Met Pro Pro Ile Met Gln Cys Glu Pro  
 100 105 110  
 25 Pro Pro Pro Glu Ala Ala Arg Ile His Glu Val Val Pro Arg Phe Leu  
 115 120 125  
 Ser Asp Lys Leu Leu Glu Thr Asn Arg Gln Lys Asn Ile Pro Gln Leu  
 130 135 140  
 30 Thr Ala Asn Gln Gln Phe Leu Ile Ala Arg Leu Ile Trp Tyr Gln Asp  
 145 150 155 160  
 35  
 40  
 45  
 50  
 55

EP 1 572 862 B1

Gly Tyr Glu Gln Pro Ser Asp Glu Asp Leu Lys Arg Ile Thr Gln Thr  
 165 170 175  
 5 Trp Gln Gln Ala Asp Asp Glu Asn Glu Glu Ser Asp Thr Pro Phe Arg  
 180 185 190  
 Gln Ile Thr Glu Met Thr Ile Leu Thr Val Gln Leu Ile Val Glu Phe  
 195 200 205  
 10 Ala Lys Gly Leu Pro Gly Phe Ala Lys Ile Ser Gln Pro Asp Gln Ile  
 210 215 220  
 Thr Leu Leu Lys Ala Cys Ser Ser Glu Val Met Met Leu Arg Val Ala  
 225 230 235 240  
 Arg Arg Tyr Asp Ala Ala Ser Asp Ser Val Leu Phe Ala Asn Asn Gln  
 245 250 255  
 20 Ala Tyr Thr Arg Asp Asn Tyr Arg Lys Ala Gly Met Ala Tyr Val Ile  
 260 265 270  
 Glu Asp Leu Leu His Phe Cys Arg Cys Met Tyr Ser Met Ala Leu Asp  
 275 280 285  
 25 Asn Ile His Tyr Ala Leu Leu Thr Ala Val Val Ile Phe Ser Asp Arg  
 290 295 300  
 30 Pro Gly Leu Glu Gln Pro Gln Leu Val Glu Glu Ile Gln Arg Tyr Tyr  
 305 310 315 320  
 Leu Asn Thr Leu Arg Ile Tyr Ile Leu Asn Gln Leu Ser Gly Ser Ala  
 325 330 335  
 35 Arg Ser Ser Val Ile Tyr Gly Lys Ile Leu Ser Ile Leu Ser Glu Leu  
 340 345 350  
 Arg Thr Leu Gly Met Gln Asn Ser Asn Met Cys Ile Ser Leu Lys Leu  
 355 360 365  
 40 Lys Asn Arg Lys Leu Pro Pro Phe Leu Glu Glu Ile Trp Asp Val Ala  
 370 375 380  
 45 Asp Met Ser His Thr Gln Pro Pro Pro Ile Leu Glu Ser Pro Thr Asn  
 385 390 395 400  
 50 Leu

<210> 71

<211> 894

<212> DNA

55 <213> Tenebrio molitor

<400> 71

EP 1 572 862 B1

aggccggaat gtgtggtacc ggaagtacag tgtgctgtta agagaaaaga gaagaaagcc 60  
 caaaaggaaa aagataaacc aaacagcact actaacggct caccagacgt catcaaaatt 120  
 5 gaaccagaat tgtcagattc agaaaaaaca ttgactaacg gacgcaatag gatataccca 180  
 gagcaagagg agctcatact catacatcga ttggttttatt tccaaaacga atatgaacat 240  
 ccgtctgaag aagacggttaa acggattatc aatcagccga tagatggtga agatcagtggt 300  
 10 gagatacggg ttaggcatac cacggaaatt acgatoctga ctgtgcagct gatcgtggag 360  
 tttgccaaagc ggttaccagg cttcgataag ctctgcagc aagatcaaat tgctctcttg 420  
 aaggcatggt caagcgaagt gatgatgttc aggatggccc gacgttacga cgtccagtcg 480  
 15 gattccatcc tcttcgtaaa caaccagcct tatccgaggg acagttacaa tttggccggg 540  
 atgggggaaa ccatcgaaga tctcttgcat tttgcagaa ctatgtactc catgaagggtg 600  
 gataatgccg aatatgcttt actaacagcc atcgttattt tctcagagcg accgtcgttg 660  
 20 atagaaggct ggaagggtga gaagatccaa gaaatctatt tagaggcatt gcgggcgtac 720  
 gtcgacaacc gaagaagccc aagccggggc acaatattcg cgaaactcct gtcagtacta 780  
 actgaattgc ggacgtagg caacccaaat tcagagatgt gcatctcgtt gaaattgaaa 840  
 25 aacaaaaagt taccgccggt cctggacgaa atctgggacg tcgacttaaa agca 894

<210> 72

<211> 298

<212> PRT

<213> Tenebrio molitor

30

<400> 72

Arg Pro Glu Cys Val Val Pro Glu Val Gln Cys Ala Val Lys Arg Lys  
 1 5 10 15  
 35  
 Glu Lys Lys Ala Gln Lys Glu Lys Asp Lys Pro Asn Ser Thr Thr Asn  
 20 25 30  
 40  
 Gly Ser Pro Asp Val Ile Lys Ile Glu Pro Glu Leu Ser Asp Ser Glu  
 35 40 45  
 45  
 Lys Thr Leu Thr Asn Gly Arg Asn Arg Ile Ser Pro Glu Gln Glu Glu  
 50 55 60  
 45  
 Leu Ile Leu Ile His Arg Leu Val Tyr Phe Gln Asn Glu Tyr Glu His  
 65 70 75 80  
 50  
 Pro Ser Glu Glu Asp Val Lys Arg Ile Ile Asn Gln Pro Ile Asp Gly  
 85 90 95  
 55  
 Glu Asp Gln Cys Glu Ile Arg Phe Arg His Thr Thr Glu Ile Thr Ile  
 100 105 110  
 55  
 Leu Thr Val Gln Leu Ile Val Glu Phe Ala Lys Arg Leu Pro Gly Phe  
 115 120 125

EP 1 572 862 B1

Asp Lys Leu Leu Gln Glu Asp Gln Ile Ala Leu Leu Lys Ala Cys Ser  
 130 135 140

5 Ser Glu Val Met Met Phe Arg Met Ala Arg Arg Tyr Asp Val Gln Ser  
 145 150 155

Asp Ser Ile Leu Phe Val Asn Asn Gln Pro Tyr Pro Arg Asp Ser Tyr  
 165 170 175

10 Asn Leu Ala Gly Met Gly Glu Thr Ile Glu Asp Leu Leu His Phe Cys  
 180 185 190

Arg Thr Met Tyr Ser Met Lys Val Asp Asn Ala Glu Tyr Ala Leu Leu  
 195 200 205

20 Thr Ala Ile Val Ile Phe Ser Glu Arg Pro Ser Leu Ile Glu Gly Trp  
 210 215 220

Lys Val Glu Lys Ile Gln Glu Ile Tyr Leu Glu Ala Leu Arg Ala Tyr  
 225 230 235 240

25 Val Asp Asn Arg Arg Ser Pro Ser Arg Gly Thr Ile Phe Ala Lys Leu  
 245 250 255

Leu Ser Val Leu Thr Glu Leu Arg Thr Leu Gly Asn Gln Asn Ser Glu  
 260 265 270

30 Met Cys Ile Ser Leu Lys Leu Lys Asn Lys Lys Leu Pro Pro Phe Leu  
 275 280 285

35 Asp Glu Ile Trp Asp Val Asp Leu Lys Ala  
 290 295

<210> 73

<211> 948

<212> DNA

40 <213> Amblyomma americanum

<400> 73

45

50

55

EP 1 572 862 B1

cggccggaat gtgtggtgcc ggagtaccag tgtgccatca agcgggagtc taagaagcac 60  
 cagaaggacc ggccaaacag cacaacgcgg gaaagtccct cggcgctgat ggcgccatct 120  
 5 tctgtgggtg gcgtgagccc caccagccag cccatgggtg ggggaggcag ctccctgggc 180  
 agcagcaatc acgaggagga taagaagcca gtggtgctca gcccaggagt caagcccctc 240  
 tcttcatctc aggaggacct catcaacaag ctagtctact accagcagga gtttgagtcc 300  
 10 ccttctgagg aagacatgaa gaaaaccacg cccttcccc tgggagacag tgaggaagac 360  
 aaccagcggc gattccagca cattaactgag atcaccatcc tgacagtgca gctcattgtg 420  
 gagttctcca agcgggtccc tggctttgac acgctggcac gagaagacca gattactttg 480  
 15 ctgaaggcct gctccagtga agtgatgatg ctgagagggtg cccggaaata tgatgtgaag 540  
 acagattcta tagtgtttgc caataaccag ccgtacacga gggacaacta ccgcagtgcc 600  
 agtgtggggg actctgcaga tgccctgttc cgcttctgcc gcaagatgtg tcagctgaga 660  
 20 gtagacaacg ctgaatacgc actcctgacg gccattgtaa ttttctctga acggccatca 720  
 ctgggtggacc cgcacaaggt ggagcgcac caggagtact acattgagac cctgcgcacg 780  
 tactccgaga accaccggcc cccaggcaag aactactttg cccggctgct gtccatcttg 840  
 25 acagagctgc gcaccttggg caacatgaac gccgaaatgt gcttctcgct caaggtgcag 900  
 aacaagaagc tgccaccggt cctggctgag atttgggaca tccaagag 948

30 <210> 74  
 <211> 316  
 <212> PRT  
 <213> Amblyomma americanum

35 <400> 74

40

45

50

55



EP 1 572 862 B1

Arg Pro Glu Cys Val Val Pro Glu Tyr Gln Cys Ala Ile Lys Arg Glu  
 1 5 10 15  
 5 Ser Lys Lys His Gln Lys Asp Arg Pro Asn Ser Thr Thr Arg Glu Ser  
 20 25 30  
 Pro Ser Ala Leu Met Ala Pro Ser Ser Val Gly Gly Val Ser Pro Thr  
 35 40 45  
 10 Ser Gln Pro Met Gly Gly Gly Gly Ser Ser Leu Gly Ser Ser Asn His  
 50 55 60  
 15 Glu Glu Asp Lys Lys Pro Val Val Leu Ser Pro Gly Val Lys Pro Leu  
 65 70 75 80  
 Ser Ser Ser Gln Glu Asp Leu Ile Asn Lys Leu Val Tyr Tyr Gln Gln  
 85 90 95  
 20 Glu Phe Glu Ser Pro Ser Glu Glu Asp Met Lys Lys Thr Thr Pro Phe  
 100 105 110  
 25 Pro Leu Gly Asp Ser Glu Glu Asp Asn Gln Arg Arg Phe Gln His Ile  
 115 120 125  
 Thr Glu Ile Thr Ile Leu Thr Val Gln Leu Ile Val Glu Phe Ser Lys  
 130 135 140  
 30 Arg Val Pro Gly Phe Asp Thr Leu Ala Arg Glu Asp Gln Ile Thr Leu  
 145 150 155 160  
 35 Leu Lys Ala Cys Ser Ser Glu Val Met Met Leu Arg Gly Ala Arg Lys  
 165 170 175  
 Tyr Asp Val Lys Thr Asp Ser Ile Val Phe Ala Asn Asn Gln Pro Tyr  
 180 185 190  
 40 Thr Arg Asp Asn Tyr Arg Ser Ala Ser Val Gly Asp Ser Ala Asp Ala

EP 1 572 862 B1

		195						200						205			
5		Leu	Phe	Arg	Phe	Cys	Arg	Lys	Met	Cys	Gln	Leu	Arg	Val	Asp	Asn	Ala
		210						215					220				
		Glu	Tyr	Ala	Leu	Leu	Thr	Ala	Ile	Val	Ile	Phe	Ser	Glu	Arg	Pro	Ser
		225					230					235				240	
10		Leu	Val	Asp	Pro	His	Lys	Val	Glu	Arg	Ile	Gln	Glu	Tyr	Tyr	Ile	Glu
						245					250					255	
		Thr	Leu	Arg	Met	Tyr	Ser	Glu	Asn	His	Arg	Pro	Pro	Gly	Lys	Asn	Tyr
15					260					265					270		
		Phe	Ala	Arg	Leu	Leu	Ser	Ile	Leu	Thr	Glu	Leu	Arg	Thr	Leu	Gly	Asn
				275					280					285			
20		Met	Asn	Ala	Glu	Met	Cys	Phe	Ser	Leu	Lys	Val	Gln	Asn	Lys	Lys	Leu
		290						295					300				
		Pro	Pro	Phe	Leu	Ala	Glu	Ile	Trp	Asp	Ile	Gln	Glu				
25		305					310					315					

<210> 75  
 <211> 825  
 <212> DNA  
 <213> Drosophila melanogaster

30	<400> 75																
		gtgtccaggg	atctctcgat	cgagcgcac	atagaggccg	agcagcgagc	ggagacccaa		60								
35		tgcggcgatc	gtgcaactgac	gttctctgcgc	gttggtccct	attccacagt	ccagccggac		120								
		tacaaggggtg	ccgtgtcggc	cctgtgccaa	gtgggtcaaca	aacagctctt	ccagatggtc		180								
		gaatacgcgc	gcatgatgcc	gcactttgcc	caggtgcgcg	tggacgacca	ggtgattctg		240								
40		ctgaaagccg	cttgatcga	gctgctcatt	gcgaacgtgg	cctggtgcag	catcgtttcg		300								
		ctggatgacg	gcggtgccgg	cggcgggggc	ggtggactag	gccacgatgg	ctcctttgag		360								
		cgacgatcac	cgggccttca	gccccagcag	ctgttctca	accagagctt	ctcgtaccat		420								
45		cgcaacagtg	cgatcaaagc	cggtgtgtca	gccatcttcg	accgcatatt	gtcggagctg		480								
		agtgtaaaga	tgaagcggct	gaatctcgac	cgacgcgagc	tgtcctgctt	gaaggccatc		540								
		atactgtaca	accggacat	acgcgggatc	aagagccggg	cggagatcga	gatgtgccgc		600								
50		gagaagggtg	acgcttgcc	ggacgagcac	tgccgcctgg	aacatccggg	cgacgatgga		660								
		cgctttgcgc	aactgctgct	gcgtctgccc	gctttgcgat	cgatcagcct	gaagtgccag		720								
		gatcacctgt	tcctcttcg	cattaccagc	gaccggccgc	tggaggagct	ctttctcgag		780								
55		cagctggagg	cgccgccgcc	accggcctg	gcgatgaaac	tggag			825								

Claims

1. A gene expression modulation system comprising:

5 a) a first gene expression cassette that is capable of being expressed in a host cell comprising a polynucleotide sequence that encodes a first hybrid polypeptide comprising:

i) a DNA-binding domain that recognizes a response element associated with a gene whose expression is to be modulated; and

10 ii) an ecdysone receptor ligand binding domain; and

b) a second gene expression cassette that is capable of being expressed in the host cell comprising a polynucleotide sequence that encodes a second hybrid polypeptide comprising:

15 i) a transactivation domain; and

ii) a chimeric retinoid X receptor ligand binding domain comprising either

(A) helices 1-7 of a vertebrate retinoid X receptor and helices 8-12 of an invertebrate RXR, or

(B) helices 1-8 of a vertebrate retinoid X receptor and helices 9-12 of an invertebrate RXR,

20 wherein the invertebrate is a non-dipteran/non-lepidopteran species.

2. The gene expression modulation system according to claim 1, further comprising a third gene expression cassette comprising:

i) a response element recognized by the DNA-binding domain of the first hybrid polypeptide;

25 ii) a promoter that is activated by the transactivation domain of the second hybrid polypeptide; and

iii) a gene whose expression is to be modulated.

3. The gene expression modulation system according to claim 1, wherein the ecdysone receptor ligand binding domain (LBD) of the first hybrid polypeptide is either a spruce budworm *Choristoneura fumiferana* EcR ("CfEcR") LBD or a fruit fly *Drosophila melanogaster* EcR ("DmEcR") LBD.

4. The gene expression modulation system according to claim 1, wherein the ecdysone receptor ligand binding domain of the first hybrid polypeptide is encoded by a polynucleotide comprising a nucleic acid sequence selected from the group consisting of SEQ ID NO: 65 (CfEcR-DEF), SEQ ID NO: 59 (CfEcR-CDEF) and SEQ ID NO: 67 (DmEcR-DEF).

5. The gene expression modulation system according to claim 1, wherein the ecdysone receptor ligand binding domain of the first hybrid polypeptide comprises an amino acid sequence selected from the group consisting of SEQ ID NO: 57 (CfEcR-DEF), SEQ ID NO: 58 (DmEcR-DEF) and SEQ ID NO: 70 (CfEcR-CDEF).

6. The gene expression modulation system according to claim 1, wherein the chimeric retinoid X receptor ligand binding domain of the second hybrid polypeptide is encoded by a polynucleotide comprising a nucleic acid sequence selected from the group consisting of

45 a) nucleotides 1-408 of SEQ ID NO: 13 and nucleotides 337-630 of SEQ ID NO: 21, and

b) nucleotides 1-465 of SEQ ID NO: 13 and nucleotides 403-630 of SEQ ID NO: 21.

7. The gene expression modulation system according to claim 1, wherein the chimeric retinoid X receptor ligand binding domain of the second hybrid polypeptide comprises an amino acid sequence selected from the group consisting of

50 a) amino acids 1-136 of SEQ ID NO: 13 and amino acids 113-210 of SEQ ID NO: 21, and

b) amino acids 1-155 of SEQ ID NO: 13 and amino acids 135-210 of SEQ ID NO: 21.

8. The gene expression modulation system according to claim 1, wherein the first gene expression cassette comprises a polynucleotide sequence that encodes the first hybrid polypeptide comprising a DNA-binding domain selected from the group consisting of a GAL4 DNA-binding domain and a LexA DNA-binding domain, and an ecdysone receptor ligand binding domain.

9. The gene expression modulation system according to claim 1, wherein the second gene expression cassette com-

prises a polynucleotide that encodes the second hybrid polypeptide comprising a transactivation domain selected from the group consisting of a VP16 transactivation domain and a B42 acidic activator transactivation domain, and a chimeric retinoid X receptor ligand binding domain.

5 **10.** The gene expression modulation system according to claim 1, wherein the second gene expression cassette comprises a polynucleotide that encodes the second hybrid polypeptide comprising a transactivation domain encoded by a polynucleotide comprising a nucleic acid sequence selected from the group consisting of a VP16 AD (SEQ ID NO: 51) and a B42 AD (SEQ ID NO: 53), and a chimeric retinoid X receptor ligand binding domain encoded by a polynucleotide comprising a nucleic acid sequence selected from the group consisting of

- 10
- a) nucleotides 1-408 of SEQ ID NO: 13 and nucleotides 337-630 of SEQ ID NO: 21, and
  - b) nucleotides 1-465 of SEQ ID NO: 13 and nucleotides 403-630 of SEQ ID NO: 21.

15 **11.** The gene expression modulation system according to claim 1, wherein the second gene expression cassette comprises a polynucleotide that encodes the second hybrid polypeptide comprising a transactivation domain comprising an amino acid sequence selected from the group consisting of a VP16 AD (SEQ ID NO: 52) and a B42 AD (SEQ ID NO: 54) , and a chimeric retinoid X receptor ligand binding domain comprising an amino acid sequence selected from the group consisting of

- 20
- a) amino acids 1-136 of SEQ ID NO: 13 and amino acids 113-210 of SEQ ID NO: 21, and
  - b) amino acids 1-155 of SEQ ID NO: 13 and amino acids 135-210 of SEQ ID NO: 21.

**12.** A gene expression modulation system comprising:

25 a) a first gene expression cassette that is capable of being expressed in a host cell comprising a polynucleotide sequence that encodes a first hybrid polypeptide comprising:

- 30
- i) a DNA-binding domain that recognizes a response element associated with a gene whose expression is to be modulated; and
  - ii) a chimeric retinoid X receptor ligand binding domain comprising either (A) helices 1-7 of a vertebrate retinoid X receptor and helices 8-12 of an invertebrate RXR, or (B) helices 1-8 of a vertebrate retinoid X receptor and helices 9-12 of an invertebrate RXR, wherein the invertebrate is a non-dipteran/non-lepidopteran species; and

35 b) a second gene expression cassette that is capable of being expressed in the host cell comprising a polynucleotide sequence that encodes a second hybrid polypeptide comprising:

- 40
- i) a transactivation domain; and
  - ii) an ecdysone receptor ligand binding domain.

**13.** The gene expression modulation system according to claim 12, further comprising a third gene expression cassette comprising:

- 45
- i) a response element that recognizes the DNA-binding domain of the first hybrid polypeptide;
  - ii) a promoter that is activated by the transactivation domain of the second hybrid polypeptide; and
  - iii) a gene whose expression is to be modulated.

50 **14.** The gene expression modulation system according to claim 12, wherein the chimeric retinoid X receptor ligand binding domain of the first hybrid polypeptide is encoded by a polynucleotide comprising a nucleic acid sequence selected from the group consisting of

- a) nucleotides 1-408 of SEQ ID NO: 13 and nucleotides 337-630 of SEQ ID NO: 21, and
- b) nucleotides 1-465 of SEQ ID NO: 13 and nucleotides 403-630 of SEQ ID NO: 21.

55 **15.** The gene expression modulation system according to claim 12, wherein the chimeric retinoid X receptor ligand binding domain of the first hybrid polypeptide comprises an amino acid sequence selected from the group consisting of

- a) amino acids 1-136 of SEQ ID NO: 13 and amino acids 113-210 of SEQ ID NO: 21, and

b) amino acids 1-155 of SEQ ID NO: 13 and amino acids 135-210 of SEQ ID NO: 21.

5 16. The gene expression modulation system according to claim 12, wherein the ecdysone receptor ligand binding domain of the second hybrid polypeptide is encoded by a polynucleotide comprising a nucleic acid sequence selected from the group consisting of SEQ ID NO: 65 (CfEcR-DEF), SEQ ID NO: 59 (CfEcR-CDEF) and SEQ ID NO: 67 (DmEcR-DEF).

10 17. The gene expression modulation system according to claim 12, wherein the ecdysone receptor ligand binding domain of the second hybrid polypeptide comprises an amino acid sequence selected from the group consisting of SEQ ID NO: 57 (CfEcR-DEF), SEQ ID NO: 58 (DmEcR-DEF) and SEQ ID NO: 70 (CfEcR-CDEF).

15 18. The gene expression modulation system according to claim 12, wherein the first gene expression cassette comprises a polynucleotide that encodes the first hybrid polypeptide comprising a DNA-binding domain selected from the group consisting of a GAL4 DNA-binding domain and a LexA DNA-binding domain, and a chimeric retinoid X receptor ligand binding domain.

20 19. The gene expression modulation system according to claim 12, wherein the first gene expression cassette comprises a polynucleotide that encodes the first hybrid polypeptide comprising a DNA-binding domain encoded by a polynucleotide comprising a nucleic acid sequence selected from the group consisting of a GAL4 DBD (SEQ ID NO: 47) and a LexA DBD (SEQ ID NO: 49), and a chimeric retinoid X receptor ligand binding domain encoded by a polynucleotide comprising a nucleic acid sequence selected from the group consisting of

- 25 a) nucleotides 1-408 of SEQ ID NO: 13 and nucleotides 337-630 of SEQ ID NO: 21, and  
b) nucleotides 1-465 of SEQ ID NO: 13 and nucleotides 403-630 of SEQ ID NO: 21.

30 20. The gene expression modulation system according to claim 12, wherein the first gene expression cassette comprises a polynucleotide that encodes the first hybrid polypeptide comprising a DNA-binding domain comprising an amino acid sequence selected from the group consisting of a GAL4 DBD (SEQ ID NO: 48) and a LexA DBD (SEQ ID NO: 50), and a chimeric retinoid X receptor ligand binding domain comprising an amino acid sequence selected from the group consisting of

- a) amino acids 1-136 of SEQ ID NO: 13 and amino acids 113-210 of SEQ ID NO: 21, and  
b) amino acids 1-155 of SEQ ID NO: 13 and amino acids 135-210 of SEQ ID NO: 21.

35 21. The gene expression modulation system according to claim 12, wherein the second gene expression cassette comprises a polynucleotide that encodes the second hybrid polypeptide comprising a transactivation domain selected from the group consisting of a VP 16 transactivation domain and a B42 acidic activator transactivation domain, and an ecdysone receptor ligand binding domain.

40 22. A gene expression cassette comprising a polynucleotide encoding a hybrid polypeptide comprising

- a) a DNA-binding domain and  
b) a chimeric retinoid X receptor ligand binding domain comprising either

- 45 (i) helices 1-7 of a vertebrate retinoid X receptor and helices 8-12 of an invertebrate RXR, or  
(ii) helices 1-8 of a vertebrate retinoid X receptor and helices 9-12 of an invertebrate RXR,  
wherein the invertebrate is a non-dipteran/non-lepidopteran species.

50 23. The gene expression cassette according to claim 22, wherein the DNA-binding domain is a GAL4 DNA-binding domain or a LexA DNA-binding domain.

55 24. The gene expression cassette according to claim 22, wherein the gene expression cassette comprises a polynucleotide encoding a hybrid polypeptide comprising a DNA-binding domain encoded by a polynucleotide comprising a nucleic acid sequence selected from the group consisting of a GAL4 DBD (SEQ ID NO: 47) and a LexA DBD (SEQ ID NO: 49), and a chimeric retinoid X receptor ligand binding domain encoded by a polynucleotide comprising a nucleic acid sequence selected from the group consisting of

- a) nucleotides 1-408 of SEQ ID NO: 13 and nucleotides 337-630 of SEQ ID NO: 21, and

b) nucleotides 1-465 of SEQ ID NO: 13 and nucleotides 403-630 of SEQ ID NO: 21.

5 25. The gene expression cassette according to claim 22, wherein the gene expression cassette comprises a polynucleotide encoding a hybrid polypeptide comprising a DNA-binding domain comprising an amino acid sequence selected from the group consisting of a GAL4 DBD (SEQ ID NO: 48) and a LexA DBD (SEQ ID NO: 50), and a chimeric retinoid X receptor ligand binding domain comprising an amino acid sequence selected from the group consisting of

- 10 a) amino acids 1-136 of SEQ ID NO: 13 and amino acids 113-210 of SEQ ID NO: 21, and  
b) amino acids 1-155 of SEQ ID NO: 13 and amino acids 135-210 of SEQ ID NO: 21.

26. A gene expression cassette comprising

- 15 a) a polynucleotide encoding a hybrid polypeptide comprising a transactivation domain and  
b) a chimeric retinoid X receptor ligand binding domain comprising either

- 20 (i) helices 1-7 of a vertebrate retinoid X receptor and helices 8-12 of an invertebrate RXR, or  
(ii) helices 1-8 of a vertebrate retinoid X receptor and helices 9-12 of an invertebrate RXR,  
wherein the invertebrate is a non-dipteran/non-lepidopteran species.

27. The gene expression cassette according to claim 26, wherein the transactivation domain is a VP16 transactivation domain or a B42 acidic activator transactivation domain.

25 28. The gene expression cassette according to claim 26, wherein the gene expression cassette comprises a polynucleotide encoding a hybrid polypeptide comprising a transactivation domain encoded by a polynucleotide comprising a nucleic acid sequence selected from the group consisting of a VP16 AD (SEQ ID NO: 51) and a B42 AD (SEQ ID NO: 53), and a chimeric retinoid X receptor ligand binding domain encoded by a polynucleotide comprising a nucleic acid sequence selected from the group consisting of

- 30 a) nucleotides 1-408 of SEQ ID NO: 13 and nucleotides 337-630 of SEQ ID NO: 21, and  
b) nucleotides 1-465 of SEQ ID NO: 13 and nucleotides 403-630 of SEQ ID NO: 21.

35 29. The gene expression cassette according to claim 28, wherein the gene expression cassette comprises a polynucleotide encoding a hybrid polypeptide comprising a transactivation domain comprising an amino acid sequence selected from the group consisting of a VP16 AD (SEQ ID NO: 52) and a B42 AD (SEQ ID NO: 54), and a chimeric retinoid X receptor ligand binding domain comprising an amino acid sequence selected from the group consisting of

- 40 a) amino acids 1-136 of SEQ ID NO: 13 and amino acids 113-210 of SEQ ID NO: 21, and  
b) amino acids 1-155 of SEQ ID NO: 13 and amino acids 135-210 of SEQ ID NO: 21.

30. An isolated polynucleotide encoding a chimeric retinoid X receptor ligand binding domain, wherein the polynucleotide comprises a nucleic acid sequence selected from the group consisting of

- 45 a) nucleotides 1-408 of SEQ ID NO: 13 and nucleotides 337-630 of SEQ ID NO: 21, and  
b) nucleotides 1-465 of SEQ ID NO: 13 and nucleotides 403-630 of SEQ ID NO: 21.

31. An isolated polypeptide encoded by the isolated polynucleotide according to claim 30.

50 32. An isolated chimeric retinoid X receptor polypeptide comprising an amino acid sequence selected from the group consisting of

- a) amino acids 1-136 of SEQ ID NO: 13 and amino acids 113-210 of SEQ ID NO: 21, and  
b) amino acids 1-155 of SEQ ID NO: 13 and amino acids 135-210 of SEQ ID NO: 21.

55 33. An *in vitro* method of modulating the expression of a gene in a host cell comprising the gene to be modulated comprising the steps of:

- a) introducing into the host cell the gene expression modulation system according to claim 1; and

b) introducing into the host cell a ligand; wherein the gene to be modulated is a component of a gene expression cassette comprising:

- 5  
 ii) a promoter that is activated by the transactivation domain of the second hybrid polypeptide; and  
 iii) a gene whose expression is to be modulated;  
 whereby upon introduction of the ligand into the host cell, expression of the gene of b)iii) is modulated.

10 **34.** The method according to claim 33, wherein the ligand is a compound of the formula:

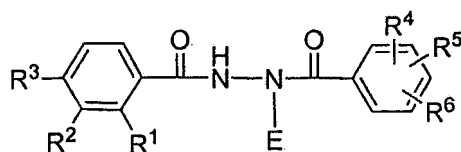

wherein:

- 20 E is a (C<sub>4</sub>-C<sub>6</sub>) alkyl containing a tertiary carbon or a cyano (C<sub>3</sub>-C<sub>5</sub>) alkyl containing a tertiary carbon;  
 R<sup>1</sup> is H, Me, Et, i-Pr, F, formyl, CF<sub>3</sub>, CHF<sub>2</sub>, CHCl<sub>2</sub>, CH<sub>2</sub>F, CH<sub>2</sub>Cl, CH<sub>2</sub>OH, CH<sub>2</sub>OMe, CH<sub>2</sub>CN, CN, C≡CH, 1-propynyl, 2-propynyl, vinyl, OH, OMe, OEt, cyclopropyl, CF<sub>2</sub>CF<sub>3</sub>, CH=CHCN, allyl, azido, SCN, or SCHF<sub>2</sub>;  
 R<sup>2</sup> is H, Me, Et, n-Pr, i-Pr, formyl, CF<sub>3</sub>, CHF<sub>2</sub>, CHCl<sub>2</sub>, CH<sub>2</sub>F, CH<sub>2</sub>Cl, CH<sub>2</sub>OH, CH<sub>2</sub>OMe, CH<sub>2</sub>CN, CN, C≡CH, 1-propynyl, 2-propynyl, vinyl, Ac, F, Cl, OH, OMe, OEt, n-Pr, OAc, NMe<sub>2</sub>, NEt<sub>2</sub>, SMe, SEt, SOCF<sub>3</sub>, OCF<sub>2</sub>CF<sub>2</sub>H, COEt, cyclopropyl, CF<sub>2</sub>CF<sub>3</sub>, CH=CHCN, allyl, azido, OCF<sub>3</sub>, OCHF<sub>2</sub>, O-i-Pr, SCN, SCHF<sub>2</sub>, SOMe, NH-CN, or  
 25 joined with R<sup>3</sup> and the phenyl carbons to which R<sup>2</sup> and R<sup>3</sup> are attached to form an ethylenedioxy, a dihydrofuryl ring with the oxygen adjacent to a phenyl carbon, or a dihydropyryl ring with the oxygen adjacent to a phenyl carbon;  
 R<sup>3</sup> is H, Et, or joined with R<sup>2</sup> and the phenyl carbons to which R<sup>2</sup> and R<sup>3</sup> are attached to form an ethylenedioxy, a dihydrofuryl ring with the oxygen adjacent to a phenyl carbon, or a dihydropyryl ring with the oxygen adjacent to a phenyl carbon;  
 30 R<sup>4</sup>, R<sup>5</sup> and R<sup>6</sup> are independently H, Me, Et, F, Cl, Br, formyl, CF<sub>3</sub>, CHF<sub>2</sub>, CHCl<sub>2</sub>, CH<sub>2</sub>F, CH<sub>2</sub>Cl, CH<sub>2</sub>O, CN, C≡CH, CH, 1-propynyl, 2-propynyl, vinyl, OMe, OEt, SMe, or SEt.

35 **35.** The method according to claim 33, further comprising introducing into the host cell a second ligand, wherein the second ligand is 9-cis-retinoic acid or a synthetic analog of a retinoic acid.

**36.** An *in vitro* method of modulating the expression of a gene in a host cell comprising the gene to be modulated comprising the steps of:

- 40 a) introducing into the host cell the gene expression modulation system of claim 12;  
 and b) introducing into the host cell a ligand; wherein the gene to be modulated is a component of a gene expression cassette comprising:

- 45 i) a response element recognized by the DNA binding domain from the first hybrid polypeptide;  
 ii) a promoter that is activated by the transactivation domain of the second hybrid polypeptide; and  
 iii) a gene whose expression is to be modulated; whereby upon introduction of the ligand into the host cell, expression of the gene of b) iii) is modulated.

50 **37.** The method according to claim 36, wherein the ligand is a compound of the formula:

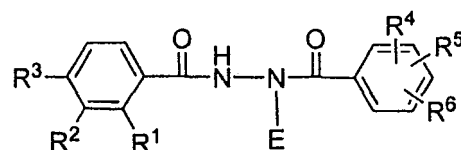

wherein:

E is a (C4-C6) alkyl containing a tertiary carbon or a cyano (C3-Cs) alkyl containing a tertiary carbon;  
 R<sup>1</sup> is H, Me, Et, i-Pr, F, formyl, CF<sub>3</sub>, CHF<sub>2</sub>, CHCl<sub>2</sub>, CH<sub>2</sub>F, CH<sub>2</sub>Cl, CH<sub>2</sub>OH, CH<sub>2</sub>OMe, CH<sub>2</sub>CN, CN, C≡CH, 1-propynyl, 2-propynyl, vinyl, OH, OMe, OEt, cyclopropyl, CF<sub>2</sub>CF<sub>3</sub>, CH=CHCN, allyl, azido, SCN, or SCHF<sub>2</sub>;  
 R<sup>2</sup> is H, Me, Et, n-Pr, i-Pr, formyl, CF<sub>3</sub>, CHF<sub>2</sub>, CHCl<sub>2</sub>, CH<sub>2</sub>F, CH<sub>2</sub>Cl, CH<sub>2</sub>OH, CH<sub>2</sub>OMe, CH<sub>2</sub>CN, CN, C≡CH, 1-propynyl, 2-propynyl, vinyl, Ac, F, Cl, OH, OMe, OEt, On-Pr, OAc, NMe<sub>2</sub>, NEt<sub>2</sub>, SMe, SEt, SOCF<sub>3</sub>, OCF<sub>2</sub>CF<sub>2</sub>H, COEt, cyclopropyl, CF<sub>2</sub>CF<sub>3</sub>, CH=CHCN, allyl, azido, OCF<sub>3</sub>, OCHF<sub>2</sub>, O-i-Pr, SCN, SCHF<sub>2</sub>, SOMe, NH-CN, or joined with R<sup>3</sup> and the phenyl- carbons to which R<sup>2</sup> and R<sup>3</sup> are attached to form an ethylenedioxy, a dihydrofuryl ring with the oxygen adjacent to a phenyl carbon, or a dihydropyryl ring with the oxygen adjacent to a phenyl carbon;  
 R<sup>3</sup> is H, Et, or joined with R<sup>2</sup> and the phenyl carbons to which R<sup>2</sup> and R<sup>3</sup> are attached to form an ethylenedioxy, a dihydrofuryl ring with the oxygen adjacent to a phenyl carbon, or a dihydropyryl ring with the oxygen adjacent to a phenyl carbon;  
 R<sup>4</sup>, R<sup>5</sup>, and R<sup>6</sup> are independently H, Me, Et, F, Cl, Br, formyl, CF<sub>3</sub>, CHF<sub>2</sub>, CHCl<sub>2</sub>, CH<sub>2</sub>F, CH<sub>2</sub>Cl, CH<sub>2</sub>OH, CN, C≡CH; 1-propynyl, 2-propynyl, vinyl, OMe, OEt, SMe, or SEt.

38. The method according to claim 36, further comprising introducing into the host cell a second ligand, wherein the second ligand is 9-cis-retinoic acid or a synthetic analog of a retinoic acid.
39. An isolated host cell comprising the gene expression modulation system according to claim 1.
40. The isolated host cell according to claim 39, wherein the host cell is selected from the group consisting of a bacterial cell, a fungal cell, a yeast cell, an animal cell, and a mammalian cell.
41. The isolated host cell according to claim 40, wherein the mammalian cell is a murine cell or a human cell.
42. An isolated host cell comprising the gene expression modulation system according to claim 12.
43. The isolated host cell according to claim 42, wherein the host cell is selected from the group consisting of a bacterial cell, a fungal cell, a yeast cell, an animal cell, and a mammalian cell.
44. The isolated host cell according to claim 43, wherein the mammalian cell is a murine cell or a human cell.
45. A non-human organism comprising the host cell of claim 39.
46. The non-human organism according to claim 45, wherein the non-human organism is selected from the group consisting of a bacterium, a fungus, a yeast, an animal, and a mammal.
47. The non-human organism according to claim 46, wherein the mammal is selected from the group consisting of a mouse, a rat, a rabbit, a cat, a dog, a bovine, a goat, a pig, a horse, a sheep, a monkey, and a chimpanzee.
48. A non-human organism comprising the host cell of claim 42.
49. The non-human organism according to claim 48, wherein the non-human organism is selected from the group consisting of a bacterium, a fungus, a yeast, an animal, and a mammal.
50. The non-human organism according to claim 49, wherein the mammal is selected from the group consisting of a mouse, a rat, a rabbit, a cat, a dog, a bovine, a goat, a pig, a horse, a sheep, a monkey, and a chimpanzee.
51. The gene expression modulation system of claim 1 or 12, wherein the gene expression modulation system exhibits increased sensitivity to a non-steroid ligand than a gene expression modulation system that contains a vertebrate retinoid X receptor ligand binding domain.
52. The gene expression cassette of claim 22 or 26, wherein the polypeptide exhibits increased sensitivity to a non-steroid ligand than a polypeptide that contains a vertebrate retinoid X receptor ligand binding domain.
53. The gene expression modulation system of any one of claims 1, 12, or 51 wherein the system exhibits increased



magnitude of gene induction, compared to a gene expression modulation system that contains a vertebrate retinoid X receptor ligand binding domain.

5 **54.** The gene expression cassettes of any one of claims 22, 26 or 52, wherein the polypeptide exhibits increased magnitude of gene induction, compared to a polypeptide that contains a vertebrate retinoid X receptor ligand binding domain.

10 **55.** Use of a ligand in the manufacture of a medicament for modulating the expression of a gene in a host cell comprising the gene to be modulated; wherein the host cell comprises the gene expression modulation system according to claim 1, and wherein the gene to be modulated is a component of a gene expression cassette comprising:

- 15 i) a response element recognized by the DNA binding domain from the first hybrid polypeptide;  
ii) a promoter that is activated by the transactivation domain of the second hybrid polypeptide; and  
iii) a gene whose expression is to be modulated.

20 **56.** Use according to claim 55, wherein the ligand is a compound of the formula:

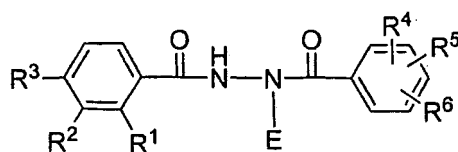

30 wherein:

E is a (C<sub>4</sub>-C<sub>6</sub>) alkyl containing a tertiary carbon or a cyano (C<sub>3</sub>-C<sub>5</sub>) alkyl containing a tertiary carbon;  
R<sup>1</sup> is H, Me, Et, i-Pr, F, formyl, CF<sub>3</sub>, CHF<sub>2</sub>, CHCl<sub>2</sub>, CH<sub>2</sub>F, CH<sub>2</sub>Cl, CH<sub>2</sub>OH, CH<sub>2</sub>OMe, CH<sub>2</sub>CN, CN, C=CH, 1-  
propynyl, 2-propynyl, vinyl, OH, OMe, OEt, cyclopropyl, CF<sub>2</sub>CF<sub>3</sub>, CH=CHCN, allyl, azido, SCN, or SCHF<sub>2</sub>;

35 R<sup>2</sup> is H, Me, Et, n-Pr, i-Pr, formyl, CF<sub>3</sub>, CHF<sub>2</sub>, CHCl<sub>2</sub>, CH<sub>2</sub>F, CH<sub>2</sub>Cl, CH<sub>2</sub>OH, CH<sub>2</sub>OMe, CH<sub>2</sub>CN, CN, C≡CH, 1-  
propynyl, 2-propynyl, vinyl, Ac, F, Cl, OH, OMe, OEt, n-Pr, OAc, NMe<sub>2</sub>, NEt<sub>2</sub>, SMe, SEt, SOCF<sub>3</sub>, OCF<sub>2</sub>CF<sub>2</sub>H,  
COEt, cyclopropyl, CF<sub>2</sub>CF<sub>3</sub>, CH=CHCN, allyl, azido, OCF<sub>3</sub>, OCHF<sub>2</sub>, O-i-Pr, SCN, SCHF<sub>2</sub>, SOMe, NH-CN, or  
joined with R<sup>3</sup> and the phenyl carbons to which R<sup>2</sup> and R<sup>3</sup> are attached to form an ethylenedioxy, a dihydrofuryl  
ring with the oxygen adjacent to a phenyl carbon, or a dihydropyryl ring with the oxygen adjacent to a phenyl  
carbon;

R<sup>3</sup> is H, Et, or joined with R<sup>2</sup> and the phenyl carbons to which R<sup>2</sup> and R<sup>3</sup> are attached to form an ethylenedioxy,  
a dihydrofuryl ring with the oxygen adjacent to a phenyl carbon, or a dihydropyryl ring with the oxygen adjacent  
to a phenyl carbon;

40 R<sup>4</sup>, R<sup>5</sup> and R<sup>6</sup> are independently H, Me, Et, F, Cl, Br, formyl, CF<sub>3</sub>, CHF<sub>2</sub>, CHCl<sub>2</sub>, CH<sub>2</sub>F, CH<sub>2</sub>Cl, CH<sub>2</sub>O, CN, C=CH,  
CH, 1-propynyl, 2-propynyl, vinyl, OMe, OEt, SMe, or SEt.

45 **57.** Use according to claim 55, wherein said medicament further comprises a second ligand, wherein the second ligand is 9-cis-retinoic acid or a synthetic analog of a retinoic acid.

50 **58.** Use of a ligand in the manufacture of a medicament for modulating the expression of a gene in a host cell comprising the gene to be modulated; wherein the host cell comprises the gene expression modulation system of claim 12; and wherein the gene to be modulated is a component of a gene expression cassette comprising:

- 55 i) a response element recognized by the DNA binding domain from the first hybrid polypeptide;  
ii) a promoter that is activated by the transactivation domain of the second hybrid polypeptide; and  
iii) a gene whose expression is to be modulated.

**59.** Use according to claim 58, wherein the ligand is a compound of the formula:

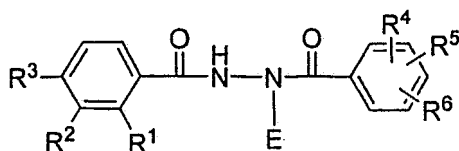

wherein:

E is a (C4-C6) alkyl containing a tertiary carbon or a cyano (C3-Cs) alkyl containing a tertiary carbon;  
 R<sup>1</sup> is H, Me, Et, i-Pr, F, formyl, CF<sub>3</sub>, CHF<sub>2</sub>, CHCl<sub>2</sub>, CH<sub>2</sub>F, CH<sub>2</sub>Cl, CH<sub>2</sub>OH, CH<sub>2</sub>OMe, CH<sub>2</sub>CN, CN, C≡CH, 1-propynyl, 2-propynyl, vinyl, OH, OMe, OEt, cyclopropyl, CF<sub>2</sub>CF<sub>3</sub>, CH=CHCN, allyl, azido, SCN, or SCHF<sub>2</sub>;  
 R<sup>2</sup> is H, Me, Et, n-Pr, i-Pr, formyl, CF<sub>3</sub>, CHF<sub>2</sub>, CHCl<sub>2</sub>, CH<sub>2</sub>F, CH<sub>2</sub>Cl, CH<sub>2</sub>OH, CH<sub>2</sub>OMe, CH<sub>2</sub>CN, CN, C≡CH, 1-propynyl, 2-propynyl, vinyl, Ac, F, Cl, OH, OMe, OEt, On-Pr, OAc, NMe<sub>2</sub>, NEt<sub>2</sub>, SMe, SEt, SOCF<sub>3</sub>, OCF<sub>2</sub>CF<sub>2</sub>H, COEt, cyclopropyl; CF<sub>2</sub>CF<sub>3</sub>, CH=CHCN, allyl, azido, OCF<sub>3</sub>, OCHF<sub>2</sub>, O-i-Pr, SCN, SCHF<sub>2</sub>, SMe, NH-CN, or joined with R<sup>3</sup> and the phenyl carbons to which R<sup>2</sup> and R<sup>3</sup> are attached to form an ethylenedioxy, a dihydrofuryl ring with the oxygen adjacent to a phenyl carbon, or a dihydropyryl ring with the oxygen adjacent to a phenyl carbon;  
 R<sup>3</sup> is H, Et, or joined with R<sup>2</sup> and the phenyl carbons to which R<sup>2</sup> and R<sup>3</sup> are attached to form an ethylenedioxy, a dihydrofuryl ring with the oxygen adjacent to a phenyl carbon, or a dihydropyryl ring with the oxygen adjacent to a phenyl carbon;  
 R<sup>4</sup>, R<sup>5</sup>, and R<sup>6</sup> are independently H, Me, Et, F, Cl, Br, formyl, CF<sub>3</sub>, CHF<sub>2</sub>, CHCl<sub>2</sub>, CH<sub>2</sub>F, CH<sub>2</sub>Cl, CH<sub>2</sub>OH, CN, C≡CH, 1-propynyl, 2-propynyl, vinyl, OMe, OEt, SMe, or SEt.

60. Use according to claim 58, wherein said medicament further comprises a second ligand, wherein the second ligand is 9-cis-retinoic acid or a synthetic analog of a retinoic acid.

## Patentansprüche

1. Genexpressionsmodulationssystem, umfassend:

a) eine erste Genexpressionskassette, die dazu geeignet ist, in einer Wirtszelle exprimiert zu werden, umfassend eine Polynukleotidsequenz, die ein erstes Hybrid-Polypeptid kodiert, umfassend:

- i) eine DNA-Bindungsdomäne, die ein Antwortelement erkennt, welches mit einem Gen assoziiert ist, dessen Expression moduliert werden soll, und
- ii) eine Ecdyson-Rezeptor-Liganden-Bindungsdomäne und

b) eine zweite Genexpressionskassette, die dazu geeignet ist, in der Wirtszelle exprimiert zu werden, umfassend eine Polynukleotidsequenz, die ein zweites Hybrid-Polypeptid kodiert, umfassend:

- i) eine Transaktivierungsdomäne und
- ii) eine chimäre Retinoid-X-Rezeptor-Liganden-Bindungsdomäne, umfassend entweder

(A) Helices 1-7 eines Vertebraten-Retinoid-X-Rezeptors und Helices 8-12 eines Invertebraten-RXR oder

(B) Helices 1-8 eines Vertebraten-Retinoid-X-Rezeptors und Helices 9-12 eines Invertebraten-RXR, wobei der Invertebrate eine nicht-Diptera-/nicht-Lepidoptera-Art ist.

2. Genexpressionsmodulationssystem nach Anspruch 1, welches weiterhin eine dritte Genexpressionskassette umfasst, umfassend:

- i) ein Antwortelement, das durch die DNA-Bindungsdomäne des ersten Hybrid-Polypeptids erkannt wird,
- ii) einen Promotor, der durch die Transaktivierungsdomäne des zweiten Hybrid-Polypeptids aktiviert wird und
- iii) ein Gen, dessen Expression moduliert werden soll.

3. Genexpressionsmodulationssystem nach Anspruch 1, wobei die Ecdyson-Rezeptor-Liganden-Bindungsdomäne

## EP 1 572 862 B1

(LBD) des ersten Hybrid-Polypeptids entweder eine LBD des Fichtenwicklers *Choristoneura fumiferana* EcR ("CfEcR") oder eine LBD einer Fruchtfliege *Drosophila melanogaster* EcR ("DmEcR") ist.

- 5 4. Genexpressionsmodulationssystem nach Anspruch 1, wobei die Ecdyson-Rezeptor-Liganden-Bindungsdomäne des ersten Hybrid-Polypeptids von einem Polynukleotid kodiert wird, das eine Nukleinsäuresequenz umfasst, die ausgewählt ist aus der Gruppe, bestehend aus SEQ ID Nr.: 65 (CfEcR-DEF), SEQ ID Nr.: 59 (CfEcR-CDEF) und SEQ ID Nr.: 67 (DmEcR-DEF)
- 10 5. Genexpressionsmodulationssystem nach Anspruch 1, wobei die Ecdyson-Rezeptor-Liganden-Bindungsdomäne des ersten Hybrid-Polypeptids eine Aminosäuresequenz umfasst, der aus der Gruppe ausgewählt ist, die aus SEQ ID Nr.: 57 (CfEcR-DEF), SEQ ID Nr.: 58 (DmEcR-DEF) und SEQ ID Nr.: 70 (CfEcR-CDEF) besteht.
- 15 6. Genexpressionsmodulationssystem nach Anspruch 1, wobei die chimäre Retinoid-X-Rezeptor-Liganden-Bindungsdomäne des zweiten Hybrid-Polypeptids kodiert wird durch ein Polynukleotid, das eine Nukleinsäuresequenz umfasst, welche ausgewählt ist aus der Gruppe, bestehend aus
- a) Nukleotiden 1-408 der SEQ ID Nr.: 13 und Nukleotiden 337-630 der SEQ ID Nr.: 21 und  
b) Nukleotiden 1-465 der SEQ ID Nr.: 13 und Nukleotiden 403-630 der SEQ ID Nr.: 21.
- 20 7. Genexpressionsmodulationssystem nach Anspruch 1, wobei die chimäre Retinoid-X-Rezeptor-Liganden-Bindungsdomäne des zweiten Hybrid-Polypeptids eine Aminosäuresequenz umfasst, die ausgewählt ist aus der Gruppe, bestehend aus
- 25 a) Aminosäuren 1-136 der SEQ ID Nr. 13 und Aminosäuren 113-210 der SEQ ID Nr.: 21 und  
b) Aminosäuren 1-155 der SEQ ID Nr.: 13 und Aminosäuren 135-210 der SEQ ID Nr.: 21.
- 30 8. Genexpressionsmodulationssystem nach Anspruch 1, wobei die erste Genexpressionskassette eine Polynukleotidsequenz umfasst, die das erste Hybrid-Polypeptid, das eine DNA-Bindungsdomäne umfasst, die aus der Gruppe ausgewählt ist, bestehend aus einer GAL4-DNA-Bindungsdomäne und einer LexA-DNA-Bindungsdomäne und eine Ecdyson-Rezeptor-Liganden-Bindungsdomäne, kodiert.
- 35 9. Genexpressionsmodulationssystem nach Anspruch 1, wobei die zweite Genexpressionskassette ein Polynukleotid umfasst, die das zweite Hybrid-Polypeptid kodiert, das eine Transaktivierungsdomäne umfasst, welche ausgewählt ist aus der Gruppe, bestehend aus einer VP16-Transaktivierungsdomäne und einer B42-Säure-Aktivator-Transaktivierungsdomäne und einer chimären Retinoid-X-Rezeptor-Liganden-Bindungsdomäne.
- 40 10. Genexpressionsmodulationssystem nach Anspruch 1, wobei die zweite Genexpressionskassette ein Polynukleotid umfasst, das das zweite Hybrid-Polypeptid kodiert, umfassend eine Transaktivierungsdomäne, die von einem Polynukleotid kodiert wird, das eine Nukleinsäuresequenz umfasst, die aus der Gruppe ausgewählt ist, bestehend aus einer VP16 AD (SEQ ID Nr.: 51) und einer B42 AD (SEQ ID Nr.: 53), und eine chimäre Retinoid-X-Rezeptor-Liganden-Bindungsdomäne, die von einem Polynukleotid kodiert wird, welches eine Nukleinsäuresequenz umfasst, die aus der Gruppe ausgewählt ist, bestehend aus
- 45 a) Nukleotiden 1-408 der SEQ ID Nr.: 13 und Nukleotiden 337-630 der SEQ ID Nr.: 21 und  
b) Nukleotiden 1-465 der SEQ ID Nr. 13 und Nukleotiden 403-630 der SEQ ID Nr.: 21.
- 50 11. Genexpressionsmodulationssystem nach Anspruch 1, wobei die zweite Genexpressionskassette ein Polynukleotid umfasst, das das zweite Hybrid-Polypeptid kodiert, umfassend eine Transaktivierungsdomäne mit einer Aminosäuresequenz, die aus der Gruppe ausgewählt ist, bestehend aus einer VP16 AD (SEQ ID Nr.: 52) und einer B42 AD (SEQ ID Nr.: 54), und eine chimäre Retinoid-X-Rezeptor-Liganden-Bindungsdomäne, umfassend eine Aminosäuresequenz, die aus der Gruppe ausgewählt ist, bestehend aus
- 55 a) Aminosäuren 1-136 der SEQ ID Nr.: 13 und Aminosäuren 113-210 der SEQ ID Nr.: 21 und  
b) Aminosäuren 1-155 der SEQ ID Nr.: 13 und Aminosäuren 135-210 der SEQ ID Nr.: 21.
12. Genexpressionsmodulationssystem umfassend:
- a) eine erste Genexpressionskassette, die dazu geeignet ist, in einer Wirtszelle exprimiert zu werden, umfassend

## EP 1 572 862 B1

eine Polynukleotidsequenz, die ein erstes Hybrid-Polypeptid kodiert, umfassend:

i) eine DNA-Bindungsdomäne, die ein Antwortelement erkennt, das mit einem Gen assoziiert ist, dessen Expression moduliert werden soll, und

ii) eine chimäre Retinoid-X-Rezeptor-Liganden-Bindungsdomäne, die entweder (A) Helices 1-7 eines Vertebraten-Retinoid-X-Rezeptors und Helices 8-12 eines Invertebraten-RXR umfasst oder (B) Helices 1-8 eines Vertebraten-Retinoid-X-Rezeptors und Helices 9-12 eines Invertebraten-RXR, wobei der Invertebrate eine nicht-Diptera-/nicht-Lepidoptera-Art ist, und

b) eine zweite Genexpressionskassette, die dazu geeignet ist, in einer Wirtszelle exprimiert zu werden, umfassend eine Polynukleotidsequenz, die ein zweites Hybrid-Polypeptid kodiert, umfassend:

i) eine Transaktivierungsdomäne und

ii) eine Ecdyson-Rezeptor-Liganden-Bindungsdomäne.

**13.** Genexpressionsmodulationssystem nach Anspruch 12, welches weiterhin eine dritte Genexpressionskassette umfasst mit:

i) einem Antwortelement, das die DNA-Bindungsdomäne des ersten Hybrid-Polypeptids erkennt,

ii) einem Promotor, der durch die Transaktivierungsdomäne des zweiten Hybrid-Polypeptids aktiviert wird und

iii) einem Gen, dessen Expression moduliert werden soll.

**14.** Genexpressionsmodulationssystem nach Anspruch 12, wobei die chimäre Retinoid-X-Rezeptor-Liganden-Bindungsdomäne des ersten Hybrid-Polypeptids kodiert wird durch ein Polynukleotid, umfassend eine Nukleinsäuresequenz, die aus der Gruppe ausgewählt ist, bestehend aus

a) Nukleotiden 1-408 der SEQ ID Nr.: 13 und Nukleotiden 337-630 der SEQ ID Nr.: 21 und

b) Nukleotid 1-465 der SEQ ID Nr.: 13 und Nukleotiden 403-630 der SEQ ID Nr.: 21.

**15.** Genexpressionsmodulationssystem nach Anspruch 12, wobei die chimäre Retinoid-X-Rezeptor-Liganden-Bindungsdomäne des ersten Hybrid-Polypeptids eine Aminosäuresequenz umfasst, die aus der Gruppe ausgewählt ist, bestehend aus

a) Aminosäuren 1-136 der SEQ ID Nr.: 13 und Aminosäuren 113-210 der SEQ ID Nr.: 21 und

b) Aminosäuren 1-155 der SEQ ID Nr.: 13 und Aminosäuren 135-210 der SEQ ID Nr.: 21.

**16.** Genexpressionsmodulationssystem nach Anspruch 12, wobei die Ecdyson-Rezeptor-Liganden-Bindungsdomäne des zweiten Hybrid-Polypeptids kodiert wird durch ein Polynukleotid, umfassend eine Nukleinsäuresequenz, die aus der Gruppe ausgewählt ist, bestehend aus SEQ ID Nr.: 65 (CfEcR-DEF), SEQ ID Nr.: 59 (CfEcR-CDEF) und SEQ ID Nr.: 67 (DmEcR-DEF)

**17.** Genexpressionsmodulationssystem nach Anspruch 12, wobei die Ecdyson-Rezeptor-Liganden-Bindungsdomäne des zweiten Hybrid-Polypeptids eine Aminosäuresequenz umfasst, die aus der Gruppe ausgewählt ist, bestehend aus SEQ ID Nr.: 57 (CfEcR-DEF), SEQ ID Nr.: 58 (DmEcR-DEF) und SEQ ID Nr.: 70 (CfEcR-CDEF).

**18.** Genexpressionsmodulationssystem nach Anspruch 12, wobei die erste Genexpressionskassette ein Polynukleotid umfasst, welches das erste Hybrid-Polypeptid kodiert, umfassend eine DNA-Bindungsdomäne, die aus der Gruppe ausgewählt ist, bestehend aus einer GAL4-DNA-Bindungsdomäne und einer LexA-DNA-Bindungsdomäne, und eine chimäre Retinoid-X-Rezeptor-Liganden-Bindungsdomäne.

**19.** Genexpressionsmodulationssystem nach Anspruch 12, wobei die erste Genexpressionskassette ein Polynukleotid umfasst, welches das erste Hybrid-Polypeptid kodiert, umfassend eine DNA-Bindungsdomäne, die von einem Polynukleotid kodiert wird, umfassend eine Nukleinsäuresequenz die aus der Gruppe ausgewählt ist, bestehend aus einer GAL4-DBD (SEQ ID Nr.: 47) und einer LexA-DBD (SEQ ID Nr. 49), und eine chimäre Retinoid-X-Rezeptor-Liganden-Bindungsdomäne, die von einem Polynukleotid kodiert wird, umfassend eine Nukleinsäuresequenz, die aus der Gruppe ausgewählt ist, bestehend aus

a) Nukleotiden 1-408 der SEQ ID Nr.: 13 und Nukleotiden 337-630 der SEQ ID Nr. 21 und

## EP 1 572 862 B1

b) Nukleotiden 1-465 der SEQ ID Nr.: 13 und Nukleotiden 403-630 der SEQ ID Nr.: 21.

5 20. Genexpressionsmodulationssystem nach Anspruch 12, wobei die erste Genexpressionskassette ein Polynukleotid umfasst, das das erste Hybrid-Polypeptid kodiert, umfassend eine DNA-Bindungsdomäne, umfassend eine Aminosäuresequenz, die aus der Gruppe ausgewählt ist, bestehend aus GAL4 DBD (SEQ ID Nr.: 48) und einer LexA DBD (SEQ ID Nr.: 50), und eine chimäre Retinoid-X-Rezeptor-Liganden-Bindungsdomäne, umfassend eine Aminosäuresequenz, die aus der Gruppe ausgewählt ist, bestehend aus

10 a) Aminosäuren 1-136 der SEQ ID Nr.: 13 und Aminosäuren 113-210 der SEQ ID Nr.: 21 und

b) Aminosäuren 1-155 der SEQ ID Nr.: 13 und Aminosäuren 135-210 der SEQ ID Nr.: 21.

15 21. Genexpressionsmodulationssystem nach Anspruch 12, wobei die zweite Genexpressionskassette ein Polynukleotid umfasst, welches das zweite Hybrid-Polypeptid kodiert, umfassend eine Transaktivierungsdomäne, die aus der Gruppe ausgewählt ist, bestehend aus einer VP16-Transaktivierungsdomäne und einer B42-Säure-Aktivator-Transaktivierungsdomäne, und eine Ecdyson-Rezeptor-Liganden-Bindungsdomäne.

22. Genexpressionskassette, umfassend ein Polynukleotid, welches ein Hybrid-Polypeptid kodiert, umfassend

20 a) eine DNA-Bindungsdomäne und

b) eine chimäre Retinoid-X-Rezeptor-Liganden-Bindungsdomäne, die entweder

25 i) Helices 1-7 eines Vertebraten-Retinoid-X-Rezeptors und Helices 8-12 eines Invertebraten-RXR oder

ii) Helices 1-8 eines Vertebraten-Retinoid-X-Rezeptors und Helices 9-12 eines Invertebraten-RXR umfasst, wobei der Invertebrate eine nicht-Diptera/nicht-Lepidoptera-Art ist.

30 23. Genexpressionskassette nach Anspruch 22, wobei die DNA-Bindungsdomäne eine GAL4-DNA-Bindungsdomäne oder eine LexA-DNA-Bindungsdomäne ist.

35 24. Genexpressionskassette nach Anspruch 22, wobei die Genexpressionskassette ein Polynukleotid umfasst, welches ein Hybrid-Polypeptid kodiert, umfassend eine DNA-Bindungsdomäne, die von einem Polynukleotid kodiert wird, umfassend eine Nukleinsäuresequenz, die aus der Gruppe ausgewählt ist, bestehend aus einer GAL4-DBD (SEQ ID Nr.: 47) und einer LexA-DBD (SEQ ID Nr.: 49), und eine chimäre Retinoid-X-Rezeptor-Liganden-Bindungsdomäne, die durch ein Polynukleotid kodiert wird, umfassend eine Nukleinsäuresequenz, die aus der Gruppe ausgewählt ist, bestehend aus

40 a) Nukleotiden 1-408 der SEQ ID Nr.: 13 und Nukleotiden 337-630 der SEQ ID Nr.: 21 und

b) Nukleotiden 1-465 der SEQ ID Nr.: 13 und Nukleotiden 403-630 der SEQ ID Nr. 21.

45 25. Genexpressionskassette nach Anspruch 22, wobei die Genexpressionskassette ein Polynukleotid umfasst, das ein Hybrid-Polypeptid kodiert, umfassend eine DNA-Bindungsdomäne mit einer Aminosäuresequenz die aus der Gruppe ausgewählt ist, bestehend aus einer GAL4-DBD (SEQ ID Nr.: 48) und einer LexA-DBD (SEQ ID Nr.: 50), und mit einer chimären Retinoid-X-Rezeptor-Liganden-Bindungsdomäne, umfassend eine Aminosäuresequenz, die aus der Gruppe ausgewählt ist, bestehend aus

50 a) Aminosäuren 1-136 der SEQ ID Nr.: 13 und Aminosäuren 113-210 der SEQ ID Nr.: 21 und

b) Aminosäuren 1-155 der SEQ ID Nr.: 13 und Aminosäuren 135-210 der SEQ ID Nr.: 21.

55 26. Genexpressionskassette, umfassend

a) ein Polynukleotid, das ein Hybrid-Polypeptid kodiert, umfassend eine Transaktivierungsdomäne und

b) eine chimäre Retinoid-X-Rezeptor-Liganden-Bindungsdomäne, umfassend entweder

(i) Helices 1-7 eines Vertebraten-Retinoid-X-Rezeptor und Helices 8-12 eines Invertebraten-RXR oder

(ii) Helices 1-8 eines Vertebraten-Retinoid-X-Rezeptor und Helices 9-12 eines Invertebraten-RXR,

wobei der Invertebrate eine nicht-Diptera-/nicht-Lepidoptera-Art ist.

27. Genexpressionskassette nach Anspruch 26, wobei die Transaktivierungsdomäne eine VP16-Transaktivierungsdomäne oder eine B42-Säure-Aktivator-Transaktivierungsdomäne ist.

28. Genexpressionskassette nach Anspruch 26, wobei die Genexpressionskassette ein Polynukleotid umfasst, welches ein Hybrid-Polypeptid kodiert, umfassend eine Transaktivierungsdomäne, die durch ein Polynukleotid kodiert wird, umfassend eine Nukleinsäuresequenz, die aus der Gruppe ausgewählt ist, bestehend aus einer VP16-AD (SEQ ID Nr.: 51) und einer B42-AD (SEQ ID Nr.: 53), und eine chimäre Retinoid-X-Rezeptor-Liganden-Bindungsdomäne, die durch ein Polynukleotid kodiert wird, welches eine Nukleinsäuresequenz umfasst, die aus der Gruppe ausgewählt ist, bestehend aus

- a) Nukleotiden 1-408 der SEQ ID Nr. 13 und Nukleotiden 337-630 der SEQ ID Nr.: 21 und
- b) Nukleotiden 1-465 der SEQ ID Nr.: 13 und Nukleotiden 403-630 der SEQ ID Nr. 21.

29. Genexpressionskassette nach Anspruch 28, wobei die Genexpressionskassette ein Polynukleotid umfasst, welches ein Hybrid-Polypeptid kodiert, umfassend eine Transaktivierungsdomäne mit einer Aminosäuresequenz, die aus der Gruppe ausgewählt ist, bestehend aus einer VP16-AD (SEQ ID Nr.: 52) und einer B42-AD (SEQ ID Nr.: 54), und eine chimäre Retinoid-X-Rezeptor-Liganden-Bindungsdomäne, umfassend eine Aminosäuresequenz, die aus der Gruppe ausgewählt ist, bestehend aus

- a) Aminosäuren 1-136 der SEQ ID Nr.: 13 und Aminosäuren 113-210 der SEQ ID Nr.: 21 und
- b) Aminosäuren 1-155 der SEQ ID Nr.: 13 und Aminosäuren 135-210 der SEQ ID Nr.: 21.

30. Isoliertes Polynukleotid, welches eine chimäre Retinoid-X-Rezeptor-Liganden-Bindungsdomäne kodiert, wobei das Polynukleotid eine Nukleinsäuresequenz umfasst, die aus der Gruppe ausgewählt ist, bestehend aus

- a) Nukleotiden 1-408 der SEQ ID Nr.: 13 und Nukleotiden 337-630 der SEQ ID Nr.: 21 und
- b) Nukleotiden 1-465 der SEQ ID Nr.: 13 und Nukleotiden 403-630 der SEQ ID Nr.: 21.

31. Isoliertes Polypeptid, welches durch das isolierte Polynukleotid nach Anspruch 30 kodiert wird.

32. Isoliertes chimäres Retinoid-X-Rezeptor-Polypeptid, umfassend eine Aminosäuresequenz, die aus der Gruppe ausgewählt ist, bestehend aus

- a) Aminosäuren 1-136 der SEQ ID Nr.: 13 und Aminosäuren 113-210 der SEQ ID Nr.: 21 und
- b) Aminosäuren 1-155 der SEQ ID Nr.: 13 und Aminosäuren 135-210 der SEQ ID Nr.: 21.

33. *In vitro*-Verfahren zum Modulieren der Expression eines Gens in einer Wirtszelle, die das zu modulierende Gen umfasst, mit den Stufen:

- a) Einbringen des Genexpressionsmodulationssystems nach Anspruch 1 in die Wirtszelle und
- b) Einbringen eines Liganden in die Wirtszelle, wobei das zu modulierende Gen eine Komponente einer Genexpressionskassette ist, umfassend:

- i) ein Antwortelement, das durch die DNA-Bindungsdomäne aus dem ersten Hybrid-Polypeptid erkannt wird,
  - ii) einen Promotor, der durch die Transaktivierungsdomäne des zweiten Hybrid-Polypeptids aktiviert wird und
  - iii) ein Gen, dessen Expression moduliert werden soll,
- wobei beim Einbringen des Liganden in die Wirtszelle die Expression des Gens von b) iii) moduliert wird.

34. Verfahren nach Anspruch 33, wobei der Ligand eine Verbindung mit der folgenden Formel ist:

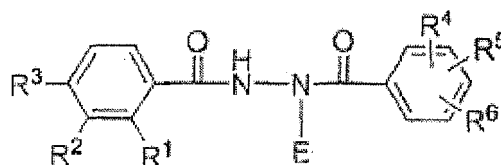

wobei:

E ein (C<sub>4</sub>-C<sub>6</sub>)-Alkyl mit einem tertiären Kohlenstoff oder ein Cyano-(C<sub>1</sub>-C<sub>5</sub>)-Alkyl mit einem tertiären Kohlenstoff ist,

R<sup>1</sup> H, Me, Et, i-Pr, F, Formyl, CF<sub>3</sub>, CHF<sub>2</sub>, CHCl<sub>2</sub>, CH<sub>2</sub>F, CH<sub>2</sub>Cl, CH<sub>2</sub>OH, CH<sub>2</sub>OMe, CH<sub>2</sub>CN, CN, C≡CH, 1-Propynyl, 2-Propynyl, Vinyl, OH, OMe, OEt, Cyclopropyl, CF<sub>2</sub>CF<sub>3</sub>, CH≡CHCN, Allyl, Azido, SCN oder SCHF<sub>2</sub> ist,  
 R<sup>2</sup> H, Me, Et, n-Pr, i-Pr, Formyl, CF<sub>3</sub>, CHF<sub>2</sub>, CHCl<sub>2</sub>, CH<sub>2</sub>F, CH<sub>2</sub>Cl, CH<sub>2</sub>OH, CH<sub>2</sub>OMe, CH<sub>2</sub>CN, CN, C≡CH, 1-Propynyl, 2-Propynyl, Vinyl, Ac, F, Cl, OH, OMe, OEt, O-n-Pr, OAc, NMe<sub>2</sub>, NEt<sub>2</sub>, SMe, SEt, SOCF<sub>3</sub>, OCF<sub>2</sub>CF<sub>2</sub>H, COEt, Cyclopropyl, CF<sub>2</sub>CF<sub>3</sub>, CH=CHCN, Allyl, Azido, OCF<sub>3</sub>OCHF<sub>2</sub>, O-i-Pr, SCN, SCHF<sub>2</sub>, SMe, NH-CN ist oder mit R<sup>3</sup> und den Phenylkohlenstoffen, an denen R<sup>2</sup> und R<sup>3</sup> hängen, verbunden ist unter Ausbildung eines Ethylendioxy, eines Dihydrofurylrings, mit dem zu einem Phenylkohlenstoff benachbarten Sauerstoff oder eines Dihydropyrylrings mit dem zu einem Phenylkohlenstoff benachbarten Sauerstoff,  
 R<sup>3</sup> H, Et oder mit R<sup>2</sup> und den Phenylkohlenstoffen, an denen R<sup>2</sup> und R<sup>3</sup> hängen, verbunden ist unter Ausbildung eines Ethylendioxy, eines Dihydrofurylrings mit dem zu einem Phenylkohlenstoff benachbarten Sauerstoff oder eines Dihydropyrylrings mit dem zu einem Phenylkohlenstoff benachbarten Sauerstoff,  
 R<sup>4</sup> R<sup>5</sup> und R<sup>6</sup> unabhängig voneinander H, Me, Et, F, Cl, Br, Formyl, CF<sub>3</sub>, CHF<sub>2</sub>, CHCl<sub>2</sub>, CH<sub>2</sub>F, CH<sub>2</sub>Cl, CH<sub>2</sub>O, CN, C≡CH, CH, 1-Propynyl, 2-Propynyl, Vinyl, OMe, OEt, SMe oder SEt ist.

35. Verfahren nach Anspruch 33, welches weiterhin umfasst, dass man in die Wirtszelle einen zweiten Liganden einbringt, wobei der zweite Ligand 9-cis-Retinsäure oder ein synthetisches Analogon einer Retinsäure ist.

36. *In vitro*-Verfahren zum Modulieren der Expression eines Gens in einer Wirtszelle, die das zu modulierende Gen umfasst, mit den Stufen:

a) Einbringen des Genexpressionsmodulationssystems nach Anspruch 12 in die Wirtszelle und  
 b) Einbringen eines Liganden in die Wirtszelle, wobei das zu modulierende Gen eine Komponente einer Genexpressionskassette ist, umfassend:

i) ein Antwortelement, das durch die DNA-Bindungsdomäne aus dem ersten Hybrid-Polypeptid erkannt wird,  
 ii) einen Promotor, der durch die Transaktivierungsdomäne des zweiten Hybrid-Polypeptids aktiviert wird,  
 und  
 iii) ein Gen, dessen Expression moduliert werden soll, wobei beim Einbringen des Liganden in die Wirtszelle die Expression des Gens von b) iii) moduliert wird.

37. Verfahren nach Anspruch 36, wobei der Ligand eine Verbindung mit der folgenden Formel ist:

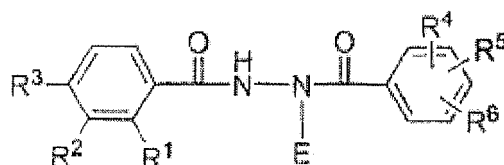

wobei:

E ein (C<sub>4</sub>-C<sub>6</sub>)-Alkyl mit einem tertiären Kohlenstoff oder ein Cyano-(C<sub>3</sub>-C<sub>5</sub>)-Alkyl mit einem tertiären Kohlenstoff ist,

R<sup>1</sup> H, Me, Et, i-Pr, F, Formyl, CF<sub>3</sub>, CHF<sub>2</sub>, CHCl<sub>2</sub>, CH<sub>2</sub>F, CH<sub>2</sub>Cl, CH<sub>2</sub>OH, CH<sub>2</sub>OMe, CH<sub>2</sub>CN, CN, C≡CH, 1-Propynyl, 2-Propynyl, Vinyl, OH, OMe, OEt, Cyclopropyl, CF<sub>2</sub>CF<sub>3</sub>, CH≡CHCN, Allyl, Azido, SCN oder SCHF<sub>2</sub> ist,  
 R<sup>2</sup> H, Me, Et, n-Pr, i-Pr, Formyl, CF<sub>3</sub>, CHF<sub>2</sub>, CHCl<sub>2</sub>, CH<sub>2</sub>F, CH<sub>2</sub>Cl, CH<sub>2</sub>OH, CH<sub>2</sub>OMe, CH<sub>2</sub>CN, CN, C≡CH, 1-Propynyl, 2-Propynyl, Vinyl, Ac, F, Cl, OH, OMe, OEt, O-n-Pr, OAc, NMe<sub>2</sub>, NEt<sub>2</sub>, SMe, SEt, SOCF<sub>3</sub>, OCF<sub>2</sub>CF<sub>2</sub>H, COEt, Cyclopropyl, CF<sub>2</sub>CF<sub>3</sub>, CH=CHCN, Allyl, Azido, OCF<sub>3</sub>OCHF<sub>2</sub>, O-i-Pr, SCN, SCHF<sub>2</sub>, SMe, NH-CN ist oder mit R<sup>3</sup> und den Phenylkohlenstoffen, an denen R<sup>2</sup> und R<sup>3</sup> hängen, verbunden ist unter Ausbildung eines Ethylendioxy, eines Dihydrofurylrings, mit dem zu einem Phenylkohlenstoff benachbarten Sauerstoff oder eines Dihydropyrylrings mit dem zu einem Phenylkohlenstoff benachbarten Sauerstoff,  
 R<sup>3</sup> H, Et oder mit R<sup>2</sup> und den Phenylkohlenstoffen, an denen R<sup>2</sup> und R<sup>3</sup> hängen, verbunden ist unter Ausbildung eines Ethylendioxy, eines Dihydrofurylrings mit dem zu einem Phenylkohlenstoff benachbarten Sauerstoff oder eines Dihydropyrylrings mit dem zu einem Phenylkohlenstoff benachbarten Sauerstoff,  
 R<sup>4</sup> R<sup>5</sup> und R<sup>6</sup> unabhängig voneinander H, Me, Et, F, Cl, Br, Formyl, CF<sub>3</sub>, CHF<sub>2</sub>, CHCl<sub>2</sub>, CH<sub>2</sub>F, CH<sub>2</sub>Cl, CH<sub>2</sub>O, CN, C≡CH, CH, 1-Propynyl, 2-Propynyl, Vinyl, OMe, OEt, SMe oder SEt ist.

## EP 1 572 862 B1

38. Verfahren nach Anspruch 36, welches weiterhin umfasst, dass man in die Wirtszelle einen zweiten Liganden einbringt, wobei der zweite Ligand 9-cis-Retinsäure oder ein synthetisches Analogon einer Retinsäure ist.
- 5 39. Isolierte Wirtszelle, umfassend das Genexpressionsmodulationssystem nach Anspruch 1.
40. Isolierte Wirtszelle nach Anspruch 39, wobei die Wirtszelle ausgewählt ist aus der Gruppe bestehend aus einer Bakterienzelle, einer Pilzzelle, einer Hefezelle, einer Tierzelle und einer Säugetierzelle.
- 10 41. Isolierte Wirtszelle nach Anspruch 40, wobei die Säugetierzelle eine Mauszelle oder eine Menschenzelle ist.
42. Isolierte Wirtszelle, umfassend das Genexpressionsmodulationssystem nach Anspruch 12.
43. Isolierte Wirtszelle nach Anspruch 42, wobei die Wirtszelle ausgewählt ist aus der Gruppe, bestehend aus einer Bakterienzelle, einer Pilzzelle, einer Hefezelle, einer Tierzelle und einer Säugetierzelle.
- 15 44. Isolierte Wirtszelle nach Anspruch 43, wobei die Säugetierzelle eine Mauszelle oder eine Menschenzelle ist.
45. Nicht-menschlicher Organismus, umfassend die Wirtszelle nach Anspruch 39.
- 20 46. Nicht-menschlicher Organismus nach Anspruch 45, wobei der nicht-menschliche Organismus aus der Gruppe ausgewählt ist, bestehend aus einem Bakterium, einem Pilz, einer Hefe, einem Tier und einem Säugetier.
47. Nicht-menschlicher Organismus nach Anspruch 46, wobei das Säugetier ausgewählt ist aus der Gruppe, bestehend aus einer Maus, einer Ratte, einem Hasen, einer Katze, einem Hund, einem Rind, einer Ziege, einem Schwein, einem Pferd, einem Schaf, einem Affen und einem Schimpansen.
- 25 48. Nicht-menschlicher Organismus, umfassend die Wirtszelle nach Anspruch 42.
49. Nicht-menschlicher Organismus nach Anspruch 48, wobei der nicht-menschliche Organismus aus der Gruppe ausgewählt ist, bestehend aus einem Bakterium, einem Pilz, einer Hefe, einem Tier und einem Säugetier.
- 30 50. Nicht-menschlicher Organismus nach Anspruch 49, wobei das Säugetier ausgewählt ist aus der Gruppe bestehend aus einer Maus, einer Ratte, einem Hasen, einer Katze, einem Hund, einem Rind, einer Ziege, einem Schwein, einem Pferd, einem Schaf, einem Affen und einem Schimpansen.
- 35 51. Genexpressionsmodulationssystem nach Anspruch 1 oder 12, wobei das Genexpressionsmodulationssystem eine gesteigerte Empfindlichkeit gegenüber einem Nicht-Steroid-Liganden im Vergleich zu einem Genexpressionsmodulationssystem aufweist, welches eine Vertebraten-Retinoid-X-Rezeptor-Liganden-Bindungsdomäne aufweist.
- 40 52. Genexpressionskassette nach Anspruch 22 oder 26, wobei das Polypeptid gegenüber einem Nicht-Steroid-Liganden eine gesteigerte Empfindlichkeit aufweist im Vergleich zu einem Polypeptid, welches eine Vertebraten-Retinoid-X-Rezeptor-Liganden-Bindungsdomäne enthält.
- 45 53. Genexpressionsmodulationssystem nach einem der Ansprüche 1, 12 oder 51, wobei das System eine höhere Größenordnung der Geninduktion aufweist im Vergleich zu einem Genexpressionsmodulationssystem, welches eine Vertebraten-Retinoid-X-Rezeptor-Liganden-Bindungsdomäne enthält.
- 50 54. Genexpressionskassette nach einem der Ansprüche 22, 26 oder 52, wobei das Polypeptid eine höhere Größenordnung der Geninduktion aufweist im Vergleich zu einem Polypeptid, welches eine Vertebraten-Retinoid-X-Rezeptor-Liganden-Bindungsdomäne enthält.
- 55 55. Verwendung eines Liganden bei der Herstellung eines Arzneimittels zum Modulieren der Expression eines Gens in eine Wirtszelle mit dem zu modulierenden Gen, wobei die Wirtszelle das Genexpressionsmodulationssystem nach Anspruch 1 umfasst, und wobei das zu modulierende Gen eine Komponente einer Genexpressionskassette ist, welche folgendes umfasst:
- i) ein Antwortelement, welches durch die DNA-Bindungsdomäne aus dem ersten Hybrid-Polypeptid erkannt wird,
  - ii) einen Promotor, der durch die Transaktivierungsdomäne des zweiten Hybrid-Polypeptids aktiviert wird, und



iii) ein Gen, dessen Expression moduliert werden soll.

56. Verwendung nach Anspruch 55, wobei der Ligand eine Verbindung der folgenden Formeln ist:

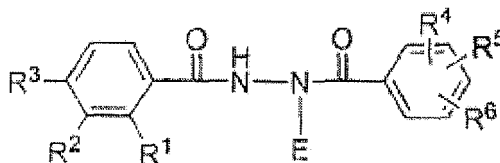

wobei:

E ein (C<sub>4</sub>-C<sub>6</sub>)-Alkyl mit einem tertiären Kohlenstoff oder ein Cyano-(C<sub>3</sub>-C<sub>5</sub>)-Alkyl mit einem tertiären Kohlenstoff ist,

R<sup>1</sup> H, Me, Et, i-Pr, F, Formyl, CF<sub>3</sub>, CHF<sub>2</sub>, CHCl<sub>2</sub>, CH<sub>2</sub>F, CH<sub>2</sub>Cl, CH<sub>2</sub>OH, CH<sub>2</sub>OMe, CH<sub>2</sub>CN, CN, C≡CH, 1-Propynyl, 2-Propyl, Vinyl, OH, OMe, OEt, Cyclopropyl, CF<sub>2</sub>CF<sub>3</sub>, CH≡CHCN, Allyl, Azido, SCN oder SCHF<sub>2</sub> ist, R<sup>2</sup> H, Me, Et, n-Pr, i-Pr, Formyl, CF<sub>3</sub>, CHF<sub>2</sub>, CHCl<sub>2</sub>, CH<sub>2</sub>F, CH<sub>2</sub>Cl, CH<sub>2</sub>OH, CH<sub>2</sub>OMe, CH<sub>2</sub>CN, CN, C≡CH, 1-Propynyl, 2-Propynyl, Vinyl, Ac, F, Cl, OH, OMe, OEt, O-n-Pr, OAc, NMe<sub>2</sub>, NEt<sub>2</sub>, SMe, SEt, SOCF<sub>3</sub>, OCF<sub>2</sub>CF<sub>2</sub>H, COEt, Cyclopropyl, CF<sub>2</sub>CF<sub>3</sub>, CH=CHCN, Allyl, Azido, OCF<sub>3</sub>OCHF<sub>2</sub>, O-i-Pr, SCN, SCHF<sub>2</sub>, SOMe, NH-CN ist oder mit R<sup>3</sup> und den Phenylkohlenstoffen, an denen R<sup>2</sup> und R<sup>3</sup> hängen, verbunden ist unter Ausbildung eines Ethylendioxy, eines Dihydrofurylrings, mit dem zu einem Phenylkohlenstoff benachbarten Sauerstoff oder eines Dihydropyrylrings mit dem zu einem Phenylkohlenstoff benachbarten Sauerstoff,

R<sup>3</sup> H, Et oder mit R<sup>2</sup> und den Phenylkohlenstoffen, an denen R<sup>2</sup> und R<sup>3</sup> hängen, verbunden ist unter Ausbildung eines Ethylendioxy, eines Dihydrofurylrings mit dem zu einem Phenylkohlenstoff benachbarten Sauerstoff oder eines Dihydropyrylrings mit dem zu einem Phenylkohlenstoff benachbarten Sauerstoff,

R<sup>4</sup> R<sup>5</sup> und R<sup>6</sup> unabhängig voneinander H, Me, Et, F, Cl, Br, Formyl, CF<sub>3</sub>, CHF<sub>2</sub>, CHCl<sub>2</sub>, CH<sub>2</sub>F, CH<sub>2</sub>Cl, CH<sub>2</sub>O, CN, C≡CH, CH, 1-Propynyl, 2-Propynyl, Vinyl, OMe, OEt, SMe oder SEt ist.

57. Verwendung nach Anspruch 55, wobei das Arzneimittel außerdem einen zweiten Liganden umfasst, wobei der zweite Ligand 9-cis-Retinsäure oder ein synthetisches Analogon von einer Retinsäure ist.

58. Verwendung eines Liganden bei der Herstellung eines Arzneimittels zum Modulieren der Expression eines Gens in einer Wirtszelle, welche das zu modulierende Gen umfasst, wobei die Wirtszelle das Genexpressionsmodulationssystem nach Anspruch 12 umfasst, und wobei das zu modulierende Gen eine Komponente einer Genexpressionskassette ist, welche folgendes umfasst:

i) ein Antwortelement, welches durch die DNA-Bindungsdomäne aus dem ersten Hybrid-Polypeptid erkannt wird,

ii) einen Promotor, der durch die Transaktivierungsdomäne des zweiten Hybrid-Polypeptids aktiviert wird, und

iii) ein Gen, dessen Expression moduliert werden soll.

59. Verwendung nach Anspruch 58, wobei der Ligand eine Verbindung der folgenden Formel ist:

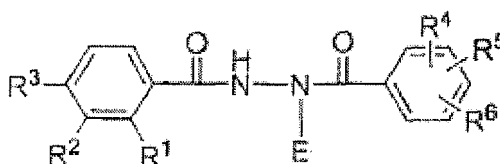

wobei

E ein (C<sub>4</sub>-C<sub>6</sub>)-Alkyl mit einem tertiären Kohlenstoff oder ein Cyano-(C<sub>3</sub>-C<sub>5</sub>)-Alkyl mit einem tertiären Kohlenstoff ist, R<sup>1</sup> H, Me, Et, i-Pr, F, Formyl, CF<sub>3</sub>, CHF<sub>2</sub>, CHCl<sub>2</sub>, CH<sub>2</sub>F, CH<sub>2</sub>Cl, CH<sub>2</sub>OH, CH<sub>2</sub>OMe, CH<sub>2</sub>CN, CN, C≡CH, 1-Propynyl, 2-Propyl, Vinyl, OH, OMe, OEt, Cyclopropyl, CF<sub>2</sub>CF<sub>3</sub>, CH≡CHCN, Allyl, Azido, SCN oder SCHF<sub>2</sub> ist,

R<sup>2</sup> H, Me, Et, n-Pr, i-Pr, Formyl, CF<sub>3</sub>, CHF<sub>2</sub>, CHCl<sub>2</sub>, CH<sub>2</sub>F, CH<sub>2</sub>Cl, CH<sub>2</sub>OH, CH<sub>2</sub>OMe, CH<sub>2</sub>CN, CN, C≡CH, 1-Propynyl, 2-Propynyl, Vinyl, Ac, F, Cl, OH, OMe, OEt, O-n-Pr, OAc, NMe<sub>2</sub>, NEt<sub>2</sub>, SMe, SEt, SOCF<sub>3</sub>, OCF<sub>2</sub>CF<sub>2</sub>H, COEt, Cyclopropyl, CF<sub>2</sub>CF<sub>3</sub>, CH=CHCN, Allyl, Azido, OCF<sub>3</sub>OCHF<sub>2</sub>, O-i-Pr, SCN, SCHF<sub>2</sub>, SOMe, NH-CN ist oder mit R<sup>3</sup> und den Phenylkohlenstoffen, an denen R<sup>2</sup> und R<sup>3</sup> hängen, verbunden ist unter Ausbildung eines Ethylendioxy,

eines Dihydrofurylrings, mit dem zu einem Phenylkohlenstoff benachbarten Sauerstoff oder eines Dihydropyrylrings mit dem zu einem Phenylkohlenstoff benachbarten Sauerstoff,

R<sup>3</sup> H, Et oder mit R<sup>2</sup> und den Phenylkohlenstoffen, an denen R<sup>2</sup> und R<sup>3</sup> hängen, verbunden ist unter Ausbildung eines Ethylendioxy, eines Dihydrofurylrings mit dem zu einem Phenylkohlenstoff benachbarten Sauerstoff oder eines Dihydropyrylrings mit dem zu einem Phenylkohlenstoff benachbarten Sauerstoff,

R<sup>4</sup> R<sup>5</sup> und R<sup>6</sup> unabhängig voneinander H, Me, Et, F, Cl, Br, Formyl, CF<sub>3</sub>, CHF<sub>2</sub>, CHCl<sub>2</sub>, CH<sub>2</sub>F, CH<sub>2</sub>Cl, CH<sub>2</sub>O, CN, C≡CH, CH, 1-Propynyl, 2-Propynyl, Vinyl, OMe, OEt, SMe oder SEt ist.

60. Verwendung nach Anspruch 58, wobei das Arzneimittel weiterhin einen zweiten Liganden umfasst, wobei der zweite Ligand 9-cis-Retinsäure oder ein synthetisches Analogon einer Retinsäure ist.

## Revendications

1. Système de modulation de l'expression d'un gène, comprenant:

a) une première cassette d'expression d'un gène pouvant être exprimée dans une cellule hôte, comprenant une séquence de polynucléotide qui code pour un premier polypeptide hybride comprenant:

- i) un domaine de liaison à l'ADN qui reconnaît un élément de réponse associé à un gène dont l'expression est à moduler; et  
ii) un domaine de liaison à un ligand de récepteur de l'ecdysone; et

b) une deuxième cassette d'expression d'un gène pouvant être exprimée dans la cellule hôte, comprenant une séquence de polynucléotide qui code pour un deuxième polypeptide hybride comprenant:

- i) un domaine de transactivation; et  
ii) un domaine de liaison à un ligand de récepteur X des rétinoïdes chimère comprenant soit

- (A) les hélices 1-7 d'un récepteur X des rétinoïdes d'un vertébré et les hélices 8-12 d'un RXR d'un invertébré, soit  
(B) les hélices 1-8 d'un récepteur X des rétinoïdes d'un vertébré et les hélices 9-12 d'un RXR d'un invertébré  
l'invertébré étant une espèce non diptère/non lépidoptère.

2. Système de modulation de l'expression d'un gène selon la revendication 1, comprenant en outre une troisième cassette d'expression d'un gène comprenant:

- i) un élément de réponse reconnu par le domaine de liaison à l'ADN du premier polypeptide hybride;  
ii) un promoteur qui est activé par le domaine de transactivation du deuxième polypeptide hybride; et  
iii) un gène dont l'expression est à moduler.

3. Système de modulation de l'expression d'un gène selon la revendication 1, dans lequel le domaine de liaison à un ligand (LBD) de récepteur de l'ecdysone du premier polypeptide hybride est soit un LBD de l'EcR de la chenille de l'épicéa *Choristoneura fumiferana* ("CfEcR), soit un LBD de l'EcR de la mouche du vinaigre *Drosophila melanogaster* ("DmEcR").

4. Système de modulation de l'expression d'un gène selon la revendication 1, dans lequel le domaine de liaison à un ligand de récepteur de l'ecdysone du premier polypeptide hybride est codé par un polynucléotide comprenant une séquence d'acide nucléique choisie dans le groupe constitué par SEQ ID NO: 65 (CfEcR-DEF), SEQ ID NO: 59 (CfEcR-CDEF) et SEQ ID NO: 67 (DmEcR-DEF).

5. Système de modulation de l'expression d'un gène selon la revendication 1, dans lequel le domaine de liaison à un ligand de récepteur de l'ecdysone du premier polypeptide hybride comprend une séquence d'acides aminés choisie dans le groupe constitué par SEQ ID NO: 57 (CfEcR-DEF), SEQ ID NO: 58 (DmEcR-DEF) et SEQ ID NO: 70 (CfEcR-CDEF).

6. Système de modulation de l'expression d'un gène selon la revendication 1, dans lequel le domaine de liaison à un

## EP 1 572 862 B1

ligand de récepteur X des rétinoïdes chimère du deuxième polypeptide hybride est codé par un polynucléotide comprenant une séquence d'acide nucléique choisie dans le groupe constitué par:

- a) les nucléotides 1-408 de SEQ ID NO: 13 et les nucléotides 337-630 de SEQ ID NO:21, et
- b) les nucléotides 1-465 de SEQ ID NO: 13 et les nucléotides 403-630 de SEQ ID NO: 21.

7. Système de modulation de l'expression d'un gène selon la revendication 1, dans lequel le domaine de liaison à un ligand de récepteur X des rétinoïdes chimère du deuxième polypeptide hybride comprend une séquence d'acides aminés choisie dans le groupe constitué par:

- a) les acides aminés 1-136 de SEQ ID NO: 13 et les acides aminés 113-210 de SEQ ID NO:21. et
- b) les acides aminés 1-155 de SEQ ID NO: 13 et les acides aminés 135-210 de SEQ ID NO: 21.

8. Système de modulation de l'expression d'un gène selon la revendication 1, dans lequel la première cassette d'expression d'un gène comprend une séquence de polynucléotide qui code pour le premier polypeptide hybride comprenant un domaine de liaison à l'ADN choisi dans le groupe constitué par un domaine de liaison à l'ADN de GAL4 et un domaine de liaison à l'ADN de LexA. et un domaine de liaison à un ligand de récepteur de l'ecdysone.

9. Système de modulation de l'expression d'un gène selon la revendication 1, dans lequel la deuxième cassette d'expression d'un gène comprend un polynucléotide qui code pour le deuxième polypeptide hybride comprenant un domaine de transactivation choisi dans le groupe constitué par un domaine de transactivation de VP16 et un domaine de transactivation de l'activateur acide B42, et un domaine de liaison à un ligand de récepteur X des rétinoïdes chimère.

10. Système de modulation de l'expression d'un gène selon la revendication 1, dans lequel la deuxième cassette d'expression d'un gène comprend un polynucléotide qui code pour le deuxième polypeptide hybride comprenant un domaine de transactivation codé par un polynucléotide comprenant une séquence d'acide nucléique choisie dans le groupe constitué par un AD de VP 16 (SEQ ID NO: 51) et un AD de B42 (SEQ ID NO: 53), et un domaine de liaison à un ligand de récepteur X des rétinoïdes chimère codé par un polynucléotide comprenant une séquence d'acide nucléique choisie dans le groupe constitué par:

- a) les nucléotides 1-408 de SEQ ID NO: 13 et les nucléotides 337-630 de SEQ ID NO:21, et
- b) les nucléotides 1-465 de SEQ ID NO: 13 et les nucléotides 403-630 de SEQ ID NO: 21.

11. Système de modulation de l'expression d'un gène selon la revendication 1, dans lequel la deuxième cassette d'expression d'un gène comprend un polynucléotide qui code pour le deuxième polypeptide hybride comprenant un domaine de transactivation comprenant une séquence d'acides aminés choisie dans le groupe constitué par un AD de VP16 (SEQ ID NO: 52) et un AD de B42 (SEQ ID NO: 54), et un domaine de liaison à un ligand de récepteur X des rétinoïdes chimère comprenant une séquence d'acides aminés choisie dans le groupe constitué par:

- a) les acides aminés 1-136 de SEQ ID NO: 13 et les acides aminés 113-210 de SEQ ID NO: 21, et
- b) les acides aminés 1-155 de SEQ ID NO: 13 et les acides aminés 135-210 de SEQ ID NO: 21.

12. Système de modulation de l'expression d'un gène, comprenant:

a) une première cassette d'expression d'un gène pouvant être exprimée dans une cellule hôte, comprenant une séquence de polynucléotide qui code pour un premier polypeptide hybride comprenant:

- i) un domaine de liaison à l'ADN qui reconnaît un élément de réponse associé à un gène dont l'expression est à moduler; et
- ii) un domaine de liaison à un ligand de récepteur X des rétinoïdes chimère comprenant soit

(A) les hélices 1-7 d'un récepteur X des rétinoïdes d'un vertébré et les hélices 8-12 d'un RXR d'un invertébré, soit

(B) les hélices 1-8 d'un récepteur X des rétinoïdes d'un vertébré et les hélices 9-12 d'un RXR d'un invertébré

l'invertébré étant une espèce non diptère/non lépidoptère,

## EP 1 572 862 B1

b) une deuxième cassette d'expression d'un gène pouvant être exprimée dans la cellule hôte, comprenant une séquence de polynucléotide qui code pour un deuxième polypeptide hybride, comprenant:

- i) un domaine de transactivation; et
- ii) un domaine de liaison à un ligand de récepteur de l'ecdysone.

13. Système de modulation de l'expression d'un gène selon la revendication 12, comprenant en outre une troisième cassette d'expression d'un gène comprenant:

- i) un élément de réponse reconnu par le domaine de liaison à l'ADN du premier polypeptide hybride;
- ii) un promoteur qui est activé par le domaine de transactivation du deuxième polypeptide hybride; et
- iii) un gène dont l'expression est à moduler.

14. Système de modulation de l'expression d'un gène selon la revendication 12, dans lequel le domaine de liaison à un ligand de récepteur X des rétinoïdes chimère du premier polypeptide hybride est codé par un polynucléotide comprenant une séquence d'acide nucléique choisie dans le groupe constitué par:

- a) les nucléotides 1-408 de SEQ ID NO: 13 et les nucléotides 337-630 de SEQ ID NO:21, et
- b) les nucléotides 1-465 de SEQ ID NO: 13 et les nucléotides 403-630 de SEQ ID NO: 21.

15. Système de modulation de l'expression d'un gène selon la revendication 12, dans lequel le domaine de liaison à un ligand de récepteur X des rétinoïdes chimère du premier polypeptide hybride comprend une séquence d'acides aminés choisie dans le groupe constitué par:

- a) les acides aminés 1-136 de SEQ ID NO: 13 et les acides aminés 113-210 de SEQ ID NO:21, et
- b) les acides aminés 1-155 de SEQ ID NO: 13 et les acides aminés 135-210 de SEQ ID NO: 21.

16. Système de modulation de l'expression d'un gène selon la revendication 12, dans lequel le domaine de liaison à un ligand de récepteur de l'ecdysone du deuxième polypeptide hybride est codé par un polynucléotide comprenant une séquence d'acide nucléique choisie dans le groupe constitué par SEQ ID NO: 65 (CfEcR-DEF), SEQ ID NO: 59 (CfEcR-CDEF) et SEQ ID NO: 67 (DmEcR-DEF).

17. Système de modulation de l'expression d'un gène selon la revendication 12, dans lequel le domaine de liaison à un ligand de récepteur de l'ecdysone du deuxième polypeptide hybride comprend une séquence d'acides aminés choisie dans le groupe constitué par SEQ ID NO: 57 (CfEcR-DEF), SEQ ID NO: 58 (DmEcR-DEF) et SEQ ID NO: 70 (CfEcR-CDEF).

18. Système de modulation de l'expression d'un gène selon la revendication 12, dans lequel la première cassette d'expression d'un gène comprend un polynucléotide qui code pour le premier polypeptide hybride comprenant un domaine de liaison à l'ADN choisi dans le groupe constitué par un domaine de liaison à l'ADN de GAL4 et un domaine de liaison à l'ADN de LexA, et un domaine de liaison à un ligand de récepteur X des rétinoïdes chimère.

19. Système de modulation de l'expression d'un gène selon la revendication 12, dans lequel la première cassette d'expression d'un gène comprend un polynucléotide qui code pour le premier polypeptide hybride comprenant un domaine de liaison à l'ADN codé par un polynucléotide comprenant une séquence d'acide nucléique choisie dans le groupe constitué par un DBD de GAL4 (SEQ ID NO: 47) et un DBD de LexA (SEQ ID NO: 49), et un domaine de liaison à un ligand de récepteur X des rétinoïdes chimère codé par un polynucléotide comprenant une séquence d'acide nucléique choisie dans le groupe constitué par:

- a) les nucléotides 1-408 de SEQ ID NO: 13 et les nucléotides 337-630 de SEQ ID NO:21, et
- b) les nucléotides 1-465 de SEQ ID NO: 13 et les nucléotides 403-630 de SEQ ID NO: 21.

20. Système de modulation de l'expression d'un gène selon la revendication 12, dans lequel la première cassette d'expression d'un gène comprend un polynucléotide qui code pour le premier polypeptide hybride comprenant un domaine de liaison à l'ADN comprenant une séquence d'acides aminés choisie dans le groupe constitué par un DBD de GAL4 (SEQ ID NO: 48) et un DBD de LexA (SEQ ID NO: 50), et un domaine de liaison à un ligand de récepteur X des rétinoïdes chimère comprenant une séquence d'acides aminés choisie dans le groupe constitué par:

## EP 1 572 862 B1

- a) les aminoacides 1-136 de SEQ ID NO: 13 et les aminoacides 113-210 de SEQ ID NO:21. et
- b) les aminoacides 1-155 de SEQ ID NO: 13 et les aminoacides 135-210 de SEQ ID NO: 21.

5 **21.** Système de modulation de l'expression d'un gène selon la revendication 12, dans lequel la deuxième cassette d'expression d'un gène comprend un polynucléotide qui code pour le deuxième polypeptide hybride comprenant un domaine de transactivation choisi dans le groupe constitué par un domaine de transactivation de VP16 et un domaine de transactivation de l'activateur acide B42, et un domaine de liaison à un ligand de récepteur de l'ecdysone.

10 **22.** Cassette d'expression d'un gène comprenant un polynucléotide codant pour un polypeptide hybride comprenant

- a) un domaine de liaison à l'ADN et
- b) un domaine de liaison à un ligand de récepteur X des rétinoïdes chimère comprenant soit

15 (i) les hélices 1-7 d'un récepteur X des rétinoïdes d'un vertébré et les hélices 8-12 d'un RXR d'un invertébré, soit

(ii) les hélices 1-8 d'un récepteur X des rétinoïdes d'un vertébré et les hélices 9-12 d'un RXR d'un invertébré,

l'invertébré étant une espèce non diptère/non lépidoptère.

20 **23.** Cassette d'expression d'un gène selon la revendication 22, dans laquelle le domaine de liaison à l'ADN est un domaine de liaison à l'ADN de GAL4 ou un domaine de liaison à l'ADN de LexA.

25 **24.** Cassette d'expression d'un gène selon la revendication 22, où la cassette d'expression d'un gène comprend un polynucléotide qui code pour un polypeptide hybride comprenant un domaine de liaison à l'ADN codé par un polynucléotide comprenant une séquence d'acide nucléique choisie dans le groupe constitué par un DBD de GAL4 (SEQ ID NO: 47) et un DBD de LexA (SEQ ID NO: 49), et un domaine de liaison à un ligand de récepteur X des rétinoïdes chimère codé par un polynucléotide comprenant une séquence d'acide nucléique choisie dans le groupe constitué par:

- 30
- a) les nucléotides 1-408 de SEQ ID NO: 13 et les nucléotides 337-630 de SEQ ID NO:21, et
  - b) les nucléotides 1-465 de SEQ ID NO: 13 et les nucléotides 403-630 de SEQ ID NO:21.

35 **25.** Cassette d'expression d'un gène selon la revendication 22, où la cassette d'expression d'un gène comprend un polynucléotide qui code pour un polypeptide hybride comprenant un domaine de liaison à l'ADN comprenant une séquence d'acides aminoacides choisie dans le groupe constitué par un DBD de GAL4 (SEQ ID NO: 48) et un DBD de LexA (SEQ ID NO: 50), et un domaine de liaison à un ligand de récepteur X des rétinoïdes chimère comprenant une séquence d'acides aminoacides choisie dans le groupe constitué par:

- 40
- a) les aminoacides 1-136 de SEQ ID NO: 13 et les aminoacides 113-210 de SEQ ID NO:21, et
  - b) les aminoacides 1-155 de SEQ ID NO: 13 et les aminoacides 135-210 de SEQ ID NO:21.

**26.** Cassette d'expression d'un gène comprenant

- 45
- a) un polynucléotide codant pour un polypeptide hybride comprenant un domaine de transactivation et
  - b) un domaine de liaison à un ligand de récepteur X des rétinoïdes chimère comprenant soit

(i) les hélices 1-7 d'un récepteur X des rétinoïdes d'un vertébré et les hélices 8-12 d'un RXR d'un invertébré, soit

50 (ii) les hélices 1-8 d'un récepteur X des rétinoïdes d'un vertébré et les hélices 9-12 d'un RXR d'un invertébré l'invertébré étant une espèce non diptère/non lépidoptère.

**27.** Cassette d'expression d'un gène selon la revendication 26, dans laquelle le domaine de transactivation est un domaine de transactivation de VP16 et un domaine de transactivation de l'activateur acide B42.

55 **28.** Cassette d'expression d'un gène selon la revendication 26, où la cassette d'expression d'un gène comprend un polynucléotide codant pour un polypeptide hybride comprenant un domaine de transactivation codé par un polynucléotide comprenant une séquence d'acide nucléique choisie dans le groupe constitué par un AD de VP16 (SEQ ID NO: 51) et un AD de B42 (SEQ ID NO: 53), et un domaine de liaison à un ligand de récepteur X des rétinoïdes

chimère codé par un polynucléotide comprenant une séquence d'acide nucléique choisie dans le groupe constitué par:

- 5 a) les nucléotides 1-408 de SEQ ID NO: 13 et les nucléotides 337-630 de SEQ ID NO:21, et  
 b) les nucléotides 1-465 de SEQ ID NO: 13 et les nucléotides 403-630 de SEQ ID NO: 21.

29. Cassette d'expression d'un gène selon la revendication 28, où la cassette d'expression d'un gène comprend un polynucléotide qui code pour un polypeptide hybride comprenant un domaine de transactivation comprenant une séquence d'acides aminés choisie dans le groupe constitué par un AD de VP16 (SEQ ID NO: 52) et un AD de B42 (SEQ ID NO: 54), et un domaine de liaison à un ligand de récepteur X des rétinoïdes chimère comprenant une séquence d'acides aminés choisie dans le groupe constitué par:

- 15 a) les acides aminés 1-136 de SEQ ID NO: 13 et les acides aminés 113-210 de SEQ ID NO:21, et  
 b) les acides aminés 1-155 de SEQ ID NO: 13 et les acides aminés 135-210 de SEQ ID NO: 21.

30. Polynucléotide isolé codant pour un domaine de liaison à un ligand de récepteur X des rétinoïdes chimère, le polynucléotide comprenant une séquence d'acide nucléique choisie dans le groupe constitué par:

- 20 a) les nucléotides 1-408 de SEQ ID NO: 13 et les nucléotides 337-630 de SEQ ID NO:21. et  
 b) les nucléotides 1-465 de SEQ ID NO: 13 et les nucléotides 403-630 de SEQ ID NO: 21.

31. Polypeptide isolé codé par le polynucléotide isolé selon la revendication 30.

32. Polypeptide récepteur X des rétinoïdes chimère isolé, comprenant une séquence d'acides aminés choisie dans le groupe constitué par:

- 25 a) les acides aminés 1-136 de SEQ ID NO: 13 et les acides aminés 113-210 de SEQ ID NO: 21, et  
 b) les acides aminés 1-155 de SEQ ID NO: 13 et les acides aminés 135-210 de SEQ ID NO: 21.

33. Procédé *in vitro* de modulation de l'expression d'un gène dans une cellule hôte comprenant le gène à moduler, comprenant les étapes suivantes:

35 a) l'introduction dans la cellule hôte du système de modulation de l'expression d'un gène selon la revendication 1; et

b) l'introduction d'un ligand dans la cellule hôte;

le gène à moduler étant une composante d'une cassette d'expression d'un gène comprenant:

- 40 i) un élément de réponse reconnu par le domaine de liaison à l'ADN du premier polypeptide hybride;  
 ii) un promoteur qui est activé par le domaine de transactivation du deuxième polypeptide hybride; et  
 iii) un gène dont l'expression est à moduler;  
 grâce à quoi, après l'introduction du ligand dans la cellule hôte, l'expression du gène de b)iii) est modulée.

34. Procédé selon la revendication 33, dans lequel le ligand est un composé de formule:

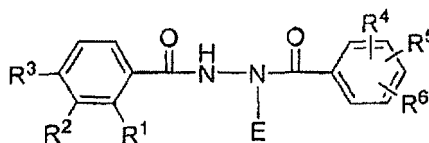

dans laquelle:

55 E est un alkyle en C<sub>4</sub>-C<sub>6</sub> contenant un carbone tertiaire ou un cyano-(alkyle en C<sub>3</sub>-C<sub>5</sub>) contenant un carbone tertiaire.

R<sup>1</sup> est H, Me, Et, i-Pr, F, formyle, CF<sub>3</sub>, CHF<sub>2</sub>, CHCl<sub>2</sub>, CH<sub>2</sub>F, CH<sub>2</sub>Cl, CH<sub>2</sub>OH, CH<sub>2</sub>OMe, CH<sub>2</sub>CN, CN, C≡CH, 1-propynyle, 2-propynyle, vinyle, OH, OMe, OEt, cyclopropyle, CF<sub>2</sub>CF<sub>3</sub>, CH=CHCN, allyle, azido, SCN ou SCHF<sub>2</sub>;  
 R<sup>2</sup> est H, Me, Et, n-Pr, i-Pr, formyle, CF<sub>3</sub>, CHF<sub>2</sub>, CHCl<sub>2</sub>, CH<sub>2</sub>F, CH<sub>2</sub>Cl, CH<sub>2</sub>OH, CH<sub>2</sub>OMe, CH<sub>2</sub>CN, CN, C≡CH,

EP 1 572 862 B1

1-propynyle, 2-propynyle, vinyle, Ac, F, Cl, OH, OMe, OEt, O-n-Pr, OAc, NMe<sub>2</sub>, NEt<sub>2</sub>, SMe, SEt, SOCF<sub>3</sub>, OCF<sub>2</sub>CF<sub>2</sub>H, COEt, cyclopropyle, CF<sub>2</sub>CF<sub>3</sub>, CH=CHCN, allyle, azido, OCF<sub>3</sub>, OCHF<sub>2</sub>, O-i-Pr, SCN, SCHF<sub>2</sub>, SMe, NH-CN, ou est relié à R<sup>3</sup> et aux carbones du phényle auxquels R<sup>2</sup> et R<sup>3</sup> sont liés pour former un éthylènedioxy, un cycle dihydrofuryle avec l'oxygène adjacent à un carbone du phényle, ou un cycle dihydropyryle avec l'oxygène adjacent à un carbone du phényle;  
 R<sup>3</sup> est H, Et, ou est relié à R<sup>2</sup> et aux carbones du phényle auxquels R<sup>2</sup> et R<sup>3</sup> sont liés pour former un éthylènedioxy, un cycle dihydrofuryle avec l'oxygène adjacent à un carbone du phényle, ou un cycle dihydropyryle avec l'oxygène adjacent à un carbone du phényle;  
 R<sup>4</sup>, R<sup>5</sup> et R<sup>6</sup> sont indépendamment H, Me, Et, F, Cl, Br, formyle, CF<sub>3</sub>, CHF<sub>2</sub>, CHCl<sub>2</sub>, CH<sub>2</sub>F, CH<sub>2</sub>Cl, CH<sub>2</sub>O, CN, C≡CH, CH, 1-propynyle, 2-propynyle, vinyle, OMe, OEt, SMe ou SEt.

35. Procédé selon la revendication 33, comprenant en outre l'introduction d'un deuxième ligand dans la cellule hôte, le deuxième ligand étant l'acide 9-cis-rétinoïque ou un analogue synthétique d'un acide rétinolique.

36. Procédé *in vitro* de modulation de l'expression d'un gène dans une cellule hôte comprenant le gène à moduler, comprenant les étapes suivantes:

a) l'introduction dans la cellule hôte du système de modulation de l'expression d'un gène selon la revendication 12; et

b) l'introduction d'un ligand dans la cellule hôte;

le gène à moduler étant une composante d'une cassette d'expression d'un gène comprenant:

i) un élément de réponse reconnu par le domaine de liaison à l'ADN du premier polypeptide hybride;

ii) un promoteur qui est activé par le domaine de transactivation du deuxième polypeptide hybride; et

iii) un gène dont l'expression est à moduler;

grâce à quoi, après l'introduction du ligand dans la cellule hôte, l'expression du gène de b)iii) est modulée.

37. Procédé selon la revendication 36, dans lequel le ligand est un composé de formule:

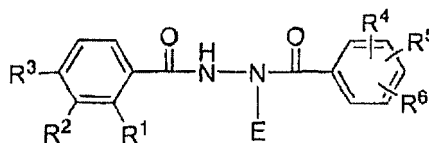

dans laquelle:

E est un alkyle en C<sub>4</sub>-C<sub>6</sub> contenant un carbone tertiaire ou un cyano-(alkyle en C<sub>3</sub>-C<sub>5</sub>) contenant un carbone tertiaire.

R<sup>1</sup> est H, Me, Et, i-Pr, F, formyle, CF<sub>3</sub>, CHF<sub>2</sub>, CHCl<sub>2</sub>, CH<sub>2</sub>F, CH<sub>2</sub>Cl, CH<sub>2</sub>OH, CH<sub>2</sub>OMe, CH<sub>2</sub>CN, CN, C≡CH, 1-propynyle, 2-propynyle, vinyle, OH, OMe, OEt, cyclopropyle, CF<sub>2</sub>CF<sub>3</sub>, CH=CHCN, allyle, azido, SCN ou SCHF<sub>2</sub>;

R<sup>2</sup> est H, Me, Et, n-Pr, i-Pr, formyle, CF<sub>3</sub>, CHF<sub>2</sub>, CHCl<sub>2</sub>, CH<sub>2</sub>F, CH<sub>2</sub>Cl, CH<sub>2</sub>OH, CH<sub>2</sub>OMe, CH<sub>2</sub>CN, CN, C≡CH, 1-propynyle, 2-propynyle, vinyle, Ac, F, Cl, OH, OMe, OEt, O-n-Pr, OAc, NMe<sub>2</sub>, NEt<sub>2</sub>, SMe, SEt, SOCF<sub>3</sub>, OCF<sub>2</sub>CF<sub>2</sub>H, COEt, cyclopropyle, CF<sub>2</sub>CF<sub>3</sub>, CH=CHCN, allyle, azido, OCF<sub>3</sub>, OCHF<sub>2</sub>, O-i-Pr, SCN, SCHF<sub>2</sub>, SMe, NH-CN, ou est relié à R<sup>3</sup> et aux carbones du phényle auxquels R<sup>2</sup> et R<sup>3</sup> sont liés pour former un éthylènedioxy, un cycle dihydrofuryle avec l'oxygène adjacent à un carbone du phényle, ou un cycle dihydropyryle avec l'oxygène adjacent à un carbone du phényle;

R<sup>3</sup> est H, Et, ou est relié à R<sup>2</sup> et aux carbones du phényle auxquels R<sup>2</sup> et R<sup>3</sup> sont liés pour former un éthylènedioxy, un cycle dihydrofuryle avec l'oxygène adjacent à un carbone du phényle, ou un cycle dihydropyryle avec l'oxygène adjacent à un carbone du phényle;

R<sup>4</sup>, R<sup>5</sup> et R<sup>6</sup> sont indépendamment H, Me, Et, F, Cl, Br, formyle, CF<sub>3</sub>, CHF<sub>2</sub>, CHCl<sub>2</sub>, CH<sub>2</sub>F, CH<sub>2</sub>Cl, CH<sub>2</sub>OH, CN, C≡CH, 1-propynyle, 2-propynyle, vinyle, OMe, OEt, SMe ou SEt.

38. Procédé selon la revendication 36, comprenant en outre l'introduction d'un deuxième ligand dans la cellule hôte, le deuxième ligand étant l'acide 9-cis-rétinoïque ou un analogue synthétique d'un acide rétinolique.

39. Cellule hôte isolée comprenant le système de modulation de l'expression d'un gène selon la revendication 1.

## EP 1 572 862 B1

40. Cellule hôte isolée selon la revendication 39, la cellule hôte étant choisie dans le groupe constitué par une cellule bactérienne, une cellule fongique, une cellule de levure, une cellule animale et une cellule de mammifère.
- 5 41. Cellule hôte isolée selon la revendication 40, où la cellule de mammifère est une cellule murine ou une cellule humaine.
42. Cellule hôte isolée comprenant le système de modulation de l'expression d'un gène selon la revendication 12.
- 10 43. Cellule hôte isolée selon la revendication 42, la cellule hôte étant choisie dans le groupe constitué par une cellule bactérienne, une cellule fongique, une cellule de levure, une cellule animale et une cellule de mammifère.
44. Cellule hôte isolée selon la revendication 43, où la cellule de mammifère est une cellule murine ou une cellule humaine.
- 15 45. Organisme non humain comprenant la cellule hôte de la revendication 39.
46. Organisme non humain selon la revendication 45, où l'organisme non humain est choisi dans le groupe constitué par une bactérie, un champignon, une levure, un animal et un mammifère.
- 20 47. Organisme non humain selon la revendication 46, où le mammifère est choisi dans le groupe constitué par la souris, le rat, le lapin, le chat, le chien, les bovins, la chèvre, le porc, le cheval, les ovins, le singe et le chimpanzé.
48. Organisme non humain comprenant la cellule hôte de la revendication 42.
- 25 49. Organisme non humain selon la revendication 48, où l'organisme non humain est choisi dans le groupe constitué par une bactérie, un champignon, une levure, un animal et un mammifère.
- 30 50. Organisme non humain selon la revendication 49, où le mammifère est choisi dans le groupe constitué par la souris, le rat, le lapin, le chat, le chien, les bovins, la chèvre, le porc, le cheval, les ovins, le singe et le chimpanzé.
- 35 51. Système de modulation de l'expression d'un gène selon la revendication 1 ou 12, le système de modulation de l'expression d'un gène présentant une sensibilité accrue à un ligand non stéroïdien par comparaison à un système de modulation de l'expression d'un gène qui contient un domaine de liaison à un ligand de récepteur X des rétinoïdes d'un vertébré.
- 40 52. Cassette d'expression d'un gène selon la revendication 22 ou 26, où le polypeptide présente une sensibilité accrue à un ligand non stéroïdien par comparaison à un polypeptide qui contient un domaine de liaison à un ligand de récepteur X des rétinoïdes d'un vertébré.
- 45 53. Système de modulation de l'expression d'un gène selon l'une quelconque des revendications 1, 12 ou 51, le système présentant une ampleur de l'induction du gène accrue par comparaison à un système de modulation de l'expression d'un gène qui contient un domaine de liaison à un ligand de récepteur X des rétinoïdes d'un vertébré.
- 50 54. Cassettes d'expression d'un gène selon l'une quelconque des revendications 22, 26 ou 52, dans lesquelles le polypeptide présente une ampleur de l'induction du gène accrue par comparaison à un polypeptide qui contient un domaine de liaison à un ligand de récepteur X des rétinoïdes d'un vertébré.
- 55 55. Utilisation d'un ligand dans la fabrication d'un médicament destiné à moduler l'expression d'un gène dans une cellule hôte comprenant le gène à moduler, où la cellule hôte comprend le système de modulation de l'expression d'un gène selon la revendication 1, et où le gène à moduler est une composante d'une cassette d'expression d'un gène comprenant:
- i) un élément de réponse reconnu par le domaine de liaison à l'ADN du premier polypeptide hybride;
  - ii) un promoteur qui est activé par le domaine de transactivation du deuxième polypeptide hybride; et
  - iii) un gène dont l'expression est à moduler.
56. Utilisation selon la revendication 55, dans laquelle le ligand est un composé de formule:



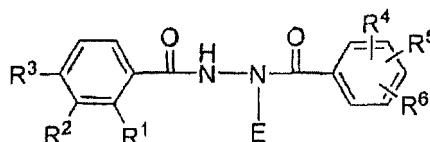

dans laquelle:

E est un alkyle en C<sub>4</sub>-C<sub>6</sub> contenant un carbone tertiaire ou un cyano-(alkyle en C<sub>3</sub>-C<sub>5</sub>) contenant un carbone tertiaire.

R<sup>1</sup> est H, Me, Et, i-Pr, F, formyle, CF<sub>3</sub>, CHF<sub>2</sub>, CHCl<sub>2</sub>, CH<sub>2</sub>F, CH<sub>2</sub>Cl, CH<sub>2</sub>OH, CH<sub>2</sub>OMe, CH<sub>2</sub>CN, CN, C≡CH, 1-propynyle, 2-propynyle, vinyle, OH, OMe, OEt, cyclopropyle, CF<sub>2</sub>CF<sub>3</sub>, CH=CHCN, allyle, azido, SCN ou SCHF<sub>2</sub>; R<sup>2</sup> est H, Me, Et, n-Pr, i-Pr, formyle, CF<sub>3</sub>, CHF<sub>2</sub>, CHCl<sub>2</sub>, CH<sub>2</sub>F, CH<sub>2</sub>Cl, CH<sub>2</sub>OH, CH<sub>2</sub>OMe, CH<sub>2</sub>CN, CN, C≡CH, 1-propynyle, 2-propynyle, vinyle, Ac, F, Cl, OH, OMe, OEt, O-n-Pr, OAc, NMe<sub>2</sub>, NEt<sub>2</sub>, SMe, SEt, SOCF<sub>3</sub>, OCF<sub>2</sub>CF<sub>2</sub>H, COEt, cyclopropyle, CF<sub>2</sub>CF<sub>3</sub>, CH=CHCN, allyle, azido, OCF<sub>3</sub>, OCHF<sub>2</sub>, O-i-Pr, SCN, SCHF<sub>2</sub>, SMe, NH-CN, ou est relié à R<sup>3</sup> et aux carbones du phényle auxquels R<sup>2</sup> et R<sup>3</sup> sont liés pour former un éthylènedioxy, un cycle dihydrofuryle avec l'oxygène adjacent à un carbone du phényle, ou un cycle dihydropyryle avec l'oxygène adjacent à un carbone du phényle;

R<sup>3</sup> est H, Et, ou est relié à R<sup>2</sup> et aux carbones du phényle auxquels R<sup>2</sup> et R<sup>3</sup> sont liés pour former un éthylènedioxy, un cycle dihydrofuryle avec l'oxygène adjacent à un carbone du phényle, ou un cycle dihydropyryle avec l'oxygène adjacent à un carbone du phényle;

R<sup>4</sup>, R<sup>5</sup> et R<sup>6</sup> sont indépendamment H, Me, Et, F, Cl, Br, formyle, CF<sub>3</sub>, CHF<sub>2</sub>, CHCl<sub>2</sub>, CH<sub>2</sub>F, CH<sub>2</sub>Cl, CH<sub>2</sub>O, CN, C≡CH, CH, 1-propynyle, 2-propynyle, vinyle, OMe, OEt, SMe ou SEt.

57. Utilisation selon la revendication 55, dans laquelle ledit médicament comprend en outre un deuxième ligand, le deuxième ligand étant l'acide 9-cis-rétinoïque ou un analogue synthétique d'un acide rétinolique.

58. Utilisation d'un ligand dans la fabrication d'un médicament destiné à moduler l'expression d'un gène dans une cellule hôte comprenant le gène à moduler où la cellule hôte comprend le système de modulation de l'expression d'un gène selon la revendication 12, et où le gène à moduler est une composante d'une cassette d'expression d'un gène comprenant:

- i) un élément de réponse reconnu par le domaine de liaison à l'ADN du premier polypeptide hybride;
- ii) un promoteur qui est activé par le domaine de transactivation du deuxième polypeptide hybride; et
- iii) un gène dont l'expression est à moduler.

59. Utilisation selon la revendication 58, dans laquelle le ligand est un composé de formule:

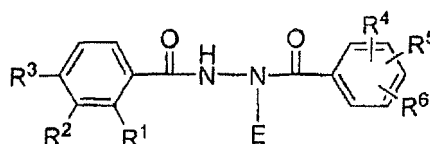

dans laquelle:

E est un alkyle en C<sub>4</sub>-C<sub>6</sub> contenant un carbone tertiaire ou un cyano-(alkyle en C<sub>3</sub>-C<sub>5</sub>) contenant un carbone tertiaire.

R<sup>1</sup> est H, Me, Et, i-Pr, F, formyle, CF<sub>3</sub>, CHF<sub>2</sub>, CHCl<sub>2</sub>, CH<sub>2</sub>F, CH<sub>2</sub>Cl, CH<sub>2</sub>OH, CH<sub>2</sub>OMe, CH<sub>2</sub>CN, CN, C≡CH, 1-propynyle, 2-propynyle, vinyle, OH, OMe, OEt, cyclopropyle, CF<sub>2</sub>CF<sub>3</sub>, CH=CHCN, allyle, azido, SCN ou SCHF<sub>2</sub>; R<sup>2</sup> est H, Me, Et, n-Pr, i-Pr, formyle, CF<sub>3</sub>, CHF<sub>2</sub>, CHCl<sub>2</sub>, CH<sub>2</sub>F, CH<sub>2</sub>Cl, CH<sub>2</sub>OH, CH<sub>2</sub>OMe, CH<sub>2</sub>CN, CN, C≡CH, 1-propynyle, 2-propynyle, vinyle, Ac, F, Cl, OH, OMe, OEt, O-n-Pr, OAc, NMe<sub>2</sub>, NEt<sub>2</sub>, SMe, SEt, SOCF<sub>3</sub>, OCF<sub>2</sub>CF<sub>2</sub>H, COEt, cyclopropyle, CF<sub>2</sub>CF<sub>3</sub>, CH=CHCN, allyle, azido, OCF<sub>3</sub>, OCHF<sub>2</sub>, O-i-Pr, SCN, SCHF<sub>2</sub>, SMe, NH-CN, ou est relié à R<sup>3</sup> et aux carbones du phényle auxquels R<sup>2</sup> et R<sup>3</sup> sont liés pour former un éthylènedioxy, un cycle dihydrofuryle avec l'oxygène adjacent à un carbone du phényle, ou un cycle dihydropyryle avec l'oxygène adjacent à un carbone du phényle;

## EP 1 572 862 B1

R<sup>3</sup> est H, Et, ou est relié à R<sup>2</sup> et aux carbones du phényle auxquels R<sup>2</sup> et R<sup>3</sup> sont liés pour former un éthylènedioxy, un cycle dihydrofuryle avec l'oxygène adjacent à un carbone du phényle, ou un cycle dihydropyryle avec l'oxygène adjacent à un carbone du phényle;

5 R<sup>4</sup>, R<sup>5</sup> et R<sup>6</sup> sont indépendamment H, Me, Et, F, Cl, Br, formyle, CF<sub>3</sub>, CHF<sub>2</sub>, CHCl<sub>2</sub>, CH<sub>2</sub>F, CH<sub>2</sub>Cl, CH<sub>2</sub>OH, CN, C≡CH, 1-propynyle, 2-propynyle, vinyle, OMe, OEt, SMe ou SEt.

60. Utilisation selon la revendication 58, dans laquelle ledit médicament comprend en outre un deuxième ligand, le deuxième ligand étant l'acide 9--cis-rétinoïque ou un analogue synthétique d'un acide rétinoïque.

10

15

20

25

30

35

40

45

50

55

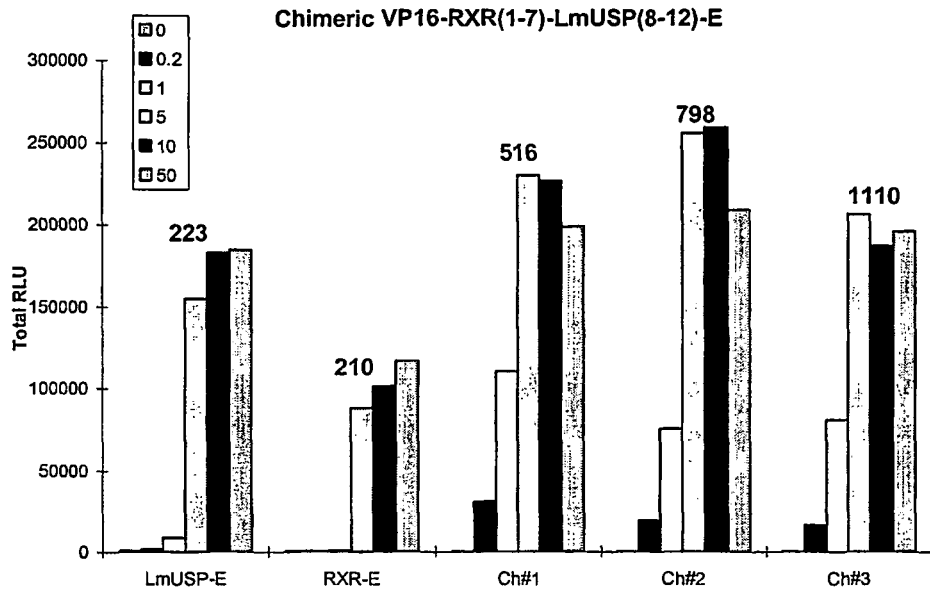

Figure 1

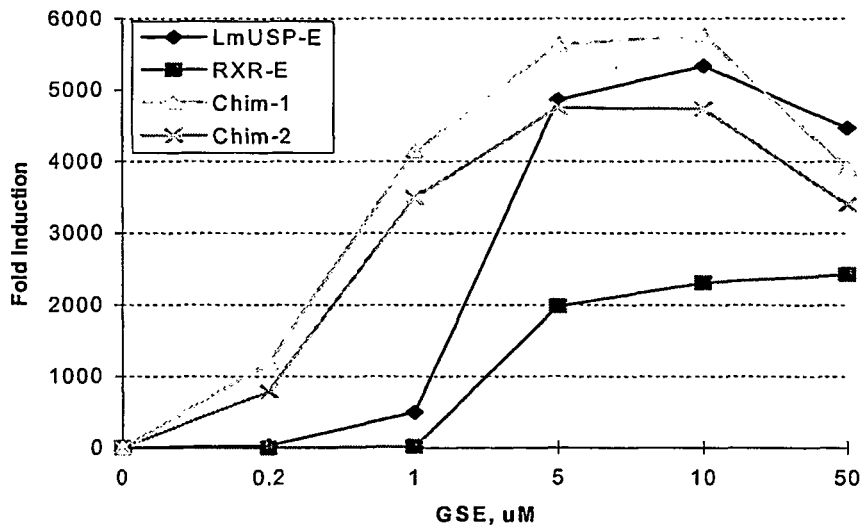

Figure 2

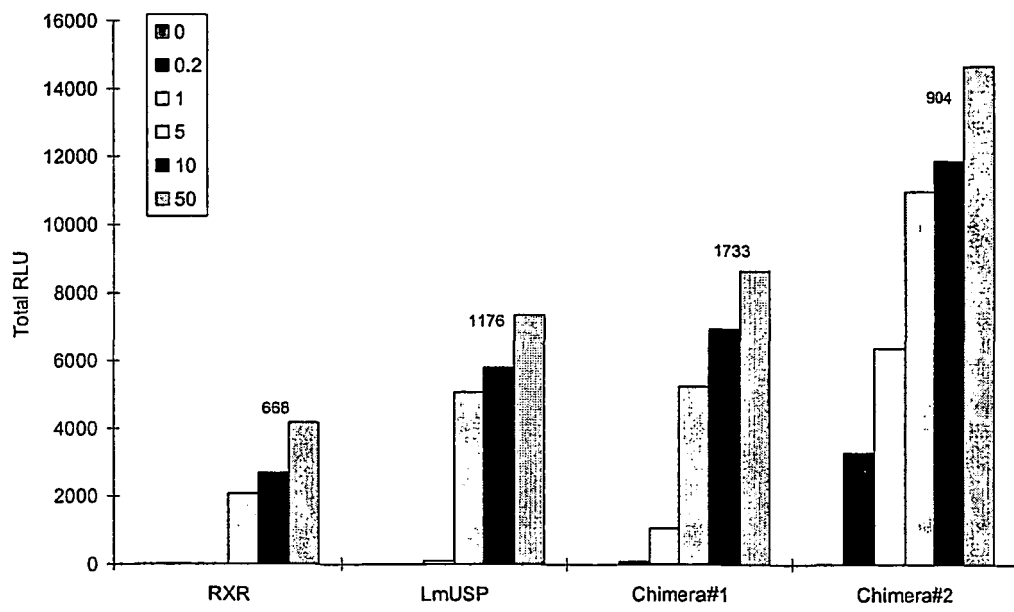

Figure 3

```

HsRXRbEF APEEMPVDRILEAELAVEQKSDQGVGEGPGGTGGSGSSPNDPVTNICQAADKQLFTLVWEA 60
MmRXRbEF APEEMPVDRILEAELAVEQKSDQGVGEGPGATGGGGSSPNDPVTNICQAADKQLFTLVWEA 60
HsRXRaEF ANEDMPVERILEAELAVEPKTETYVEAN--MGLNPSSPNDPVTNICQAADKQLFTLVWEA 58
MmRXRaEF ANEDMPVEKILEAELAVEPKTETYVEAN--MGLNPSSPNDPVTNICQAADKQLFTLVWEA 58
HsRXRgEF GHEDMPVERILEAELAVEPKTESYGD MN-----MENSTNDPVTNICHAADKQLFTLVWEA 55
MmRXRgEF SHEDMPVERILEAELAVEPKTESYGD MN-----VENSTNDPVTNICHAADKQLFTLVWEA 55
      H1                                     H3
      B6
HsRXRbEF KRI PHFSSLPLDDQVILLRAGWNELLIASFHRSIDVRDGILLATGLHVHRNSAHSAGVG 120
MmRXRbEF KRI PHFSSLPLDDQVILLRAGWNELLIASFHRSIDVRDGILLATGLHVHRNSAHSAGVG 120
HsRXRaEF KRI PHFSELPLDDQVILLRAGWNELLIASFHRSIAVKDGILLATGLHVHRNSAHSAGVG 118
MmRXRaEF KRI PHFSELPLDDQVILLRAGWNELLIASFHRSIAVKDGILLATGLHVHRNSAHSAGVG 118
HsRXRgEF KRI PHFSDLTLEDQVILLRAGWNELLIASFHRSVSVQDGILLATGLHVHRSSAHSAGVG 115
MmRXRgEF KRI PHFSDLTLEDQVILLRAGWNELLIASFHRSVSVQDGILLATGLHVHRSSAHSRGVG 115
      H4                                     H5       S1       S2       H6
      B8A1                                     B9
HsRXRbEF AIFDRVLTTELVS KM RDMRMDKTELGCLRAIILFNPD AKGLSNPSEVEVLR EK VYASLETY 180
MmRXRbEF AIFDRVLTTELVS KM RDMRMDKTELGCLRAIIMFNPD AKGLSNPGEVEILREK VYASLETY 180
HsRXRaEF AIFDRVLTTELVS KM RDMQMDKTELGCLRAIVLFPNDSKGLSNPAEVEALREK VYASLEAY 178
MmRXRaEF AIFDRVLTTELVS KM RDMQMDKTELGCLRAIVLFPNDSKGLSNPAEVEALREK VYASLEAY 178
HsRXRgEF SIFDRVLTTELVS KM RDMQMDKSELGCLRAIVLFPNPD AKGLSNPSEVETLREK VYATLEAY 175
MmRXRgEF SIFDRVLTTELVS KM RDMQMDKSELGCLRAIVLFPNPD AKGLSNPSEVETLREK VYATLEAY 175
      H7                                     H8       H9
      B10                                     B11
HsRXRbEF CKQKYPEQGRFAKLLRLPALRSIGLKCLEHLFFFKLI GDTPIDTFLMEMLEAPHQLA 239
MmRXRbEF CKQKYPEQGRFAKLLRLPALRSIGLKCLEHLFFFKLI GDTPIDTFLMEMLEAPHQLA 239
HsRXRaEF CKHKYPEQGRFAKLLRLPALRSIGLKCLEHLFFFKLI GDTPIDTFLMEMLEAPHQMT 237
MmRXRaEF CKHKYPEQGRFAKLLRLPALRSIGLKCLEHLFFFKLI GDTPIDTFLMEMLEAPHQAT 237
HsRXRgEF TKQKYPEQGRFAKLLRLPALRSIGLKCLEHLFFFKLI GDTPIDTFLMEMLETPLQIT 234
MmRXRgEF TKQKYPEQGRFAKLLRLPALRSIGLKCLEHLFFFKLI GDTPIDSFLEMLETPLQIT 234
      H10                                     H11       H12       F

```

Figure 4A

```

LmRXREF HTDMPVERILEAEKRVECKAENQ-----VEY 26
AmRXREF HSDMPIERILEAEKRVECKMEQQ-----GNY 26
TmRXREF -AEMPLDRIIEAEKRIECPAGGSGG-----VGEQ 29
CpRXREF -SDMPIASIREAELSVDPIDEQPLDQGVRLQVPLAPPDSEKCSFTLFPHPVSEVSCANPL 59
AmaRXR1EF PPEMPLEERILEAELRVES-OTGTLSSES-----AQQ- 29
AmaRXR2EF SPDMPLEERILEAEMRVEQPAPSVLAQT-----AASG 31
H1

LmRXREF E-----LVEWAKHIPHFTSLPLEDQVLLLRAGWNELLIAAFSHRSVDVK 70
AmRXREF ENAVSHICNATNKQLFQLVWAKHIPHFTSLPLEDQVLLLRAGWNELLIAAFSHRSIDVK 86
TmRXREF HDGVNNICQATNKQLFQLVQWAKLIPHFTSLPMSDQVLLLRAGWNELLIAAFSHRSIQAO 89
CpRXREF QDVVSNICQAADRHLVQLVEWAKHIPHFTDLPIEDQVLLKAGWNELLIAAFSHRSMGVE 119
AmaRXR1EF QDPVSSICQAADRQLHQLVQWAKHIPHFEELPLEDRMVLLKAGWNELLIAAFSHRSVDVR 89
AmaRXR2EF RDPVNSMCQAAP-PLHELQVWARRIPHFEELPIEDRTALLKAGWNELLIAAFSHRSVAVR 90
H3 H4 H5

LmRXREF DGIVLATGLIVHRNSAHQAGVGTIFDRVLTELVAKMREMMDTELGCLRSVILFNPEVR 130
AmRXREF DGIVLATGLIVHRNSAQQAGVGTIFDRVLSLVSKMREMMDTELGCLRSIILFNPEVR 146
TmRXREF DAIVLATGLIVNKTSAHAVGVGNIYDRVLSLVNKMREMMDTELGCLRAIILYNPTCR 149
CpRXREF DGIVLATGLIVHRNSAHQAGVGAIFDRVLSLVAKMKEMKIDTELGCLRSIVLFPDAK 179
AmaRXR1EF DGIVLATGLIVVQRHSAHGAGVGAIFDRVLTELVAKMREMMDTELGCLLAVVLFNPEAK 149
AmaRXR2EF DGIVLATGLIVVQRHSAHGAGVGDI FDRVLAELVAKMRDMKMDTELGCLRAVVLFNPDAK 150
S1 S2 H6 H7 H8

LmRXREF GLKSAQEVLLREKVYAAL EYTRTTHPDEPGRFAKLLLR LPSLR SIGLKCLEHLFFFRL 190
AmRXREF GLKSIQEVTLREKIYGALEGYCRVAWPDDAGRF AKLLLR LPAIRSIGLKCLEYLFFFKM 206
TmRXREF GIKSVQEVEMLEK IYGVLEEYTRTTHPNEPGRFAKLLLR L PALRSIGLKCS EHLFFFKL 209
CpRXREF GLNCVNDVEILREKVYAAL EYTRTTY PDEPGRFAKLLLR L PALRSIGLKCLEYLF LFKL 239
AmaRXR1EF GLRNCPSGGPEGESV-SALEEHCRQOYPDQPGRF AKLLLR L PALRSIGLKCLEHLFFFKL 208
AmaRXR2EF GLRNATRVEALREKVYAAL EHCRRHPDQPGRF GKL L L R L PALRSIGLKCLEHLFFFKL 210
H9 H10 H11

LmRXREF IGDVPIDTFLMEMLESPSDS----- 210
AmRXREF IGDVPIDDFLVEML ESRSDP----- 226
TmRXREF IGDVPIDTFLMEMLESPADA----- 229
CpRXREF IGDTPLD SYLMKMLVDNPNTSVTPPTS 266
AmaRXR1EF IGDTPIDNFLSML EAPSDP----- 228
AmaRXR2EF IGDTPIDSFLNML EAPADP----- 230
H12 F

```

Figure 4B

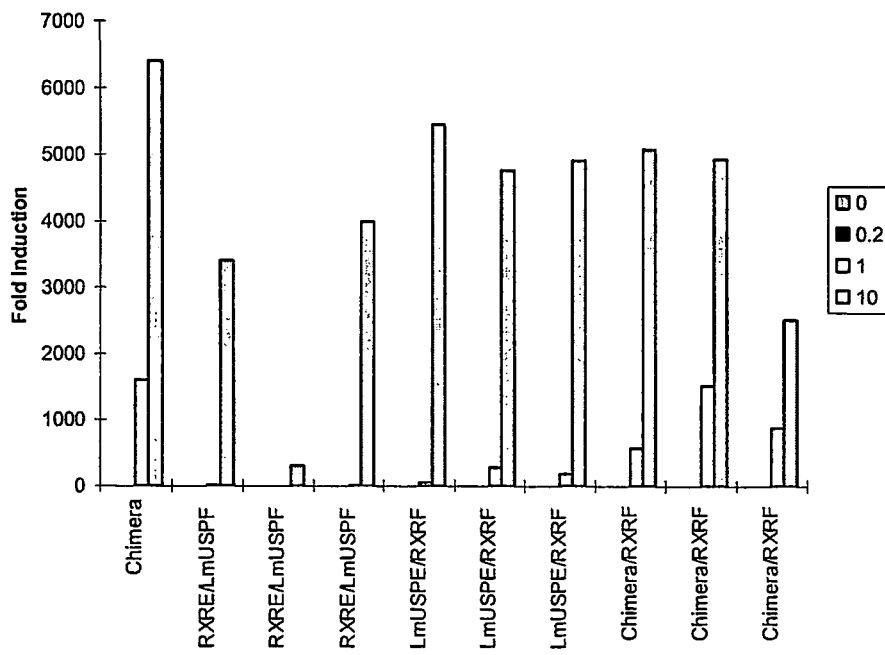
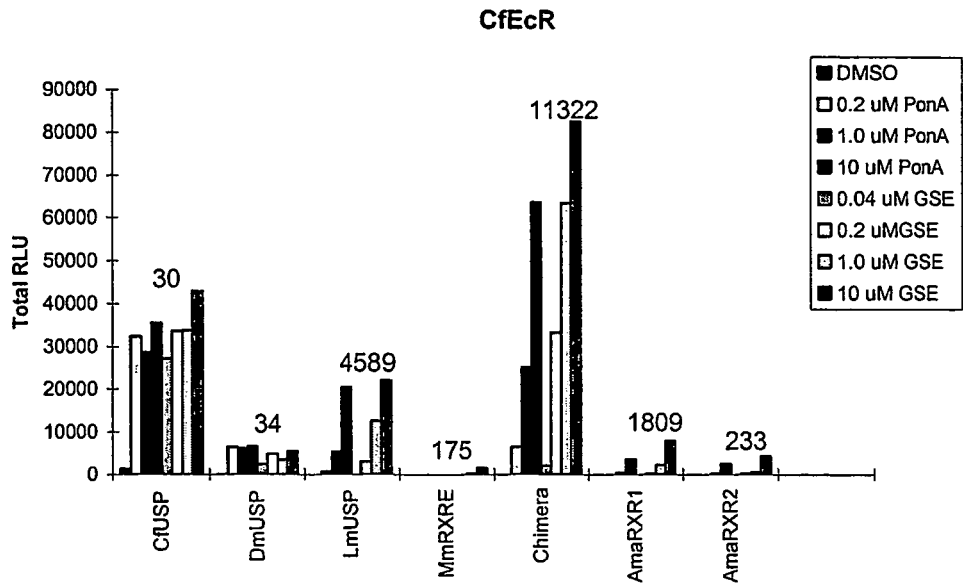
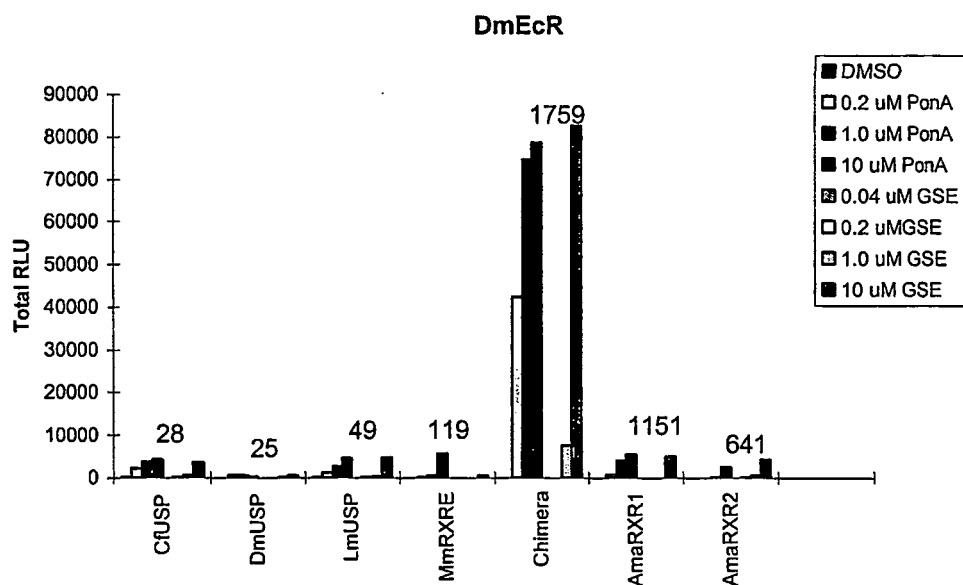

Figure 5



**Figure 6**



**Figure 7**



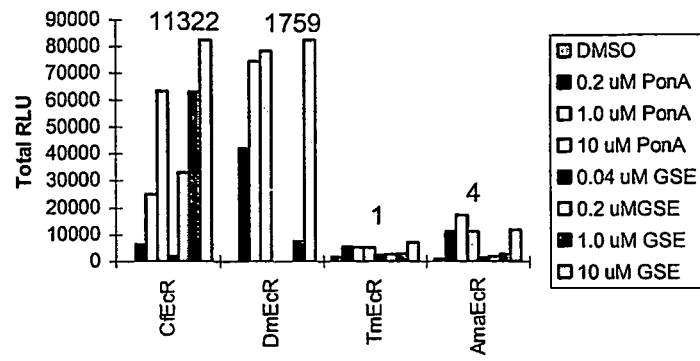
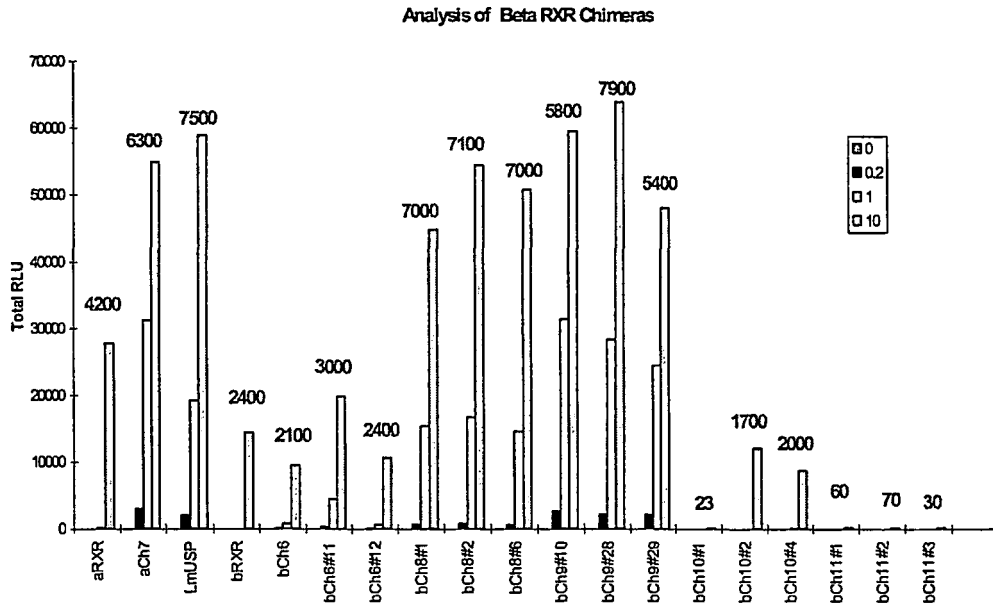
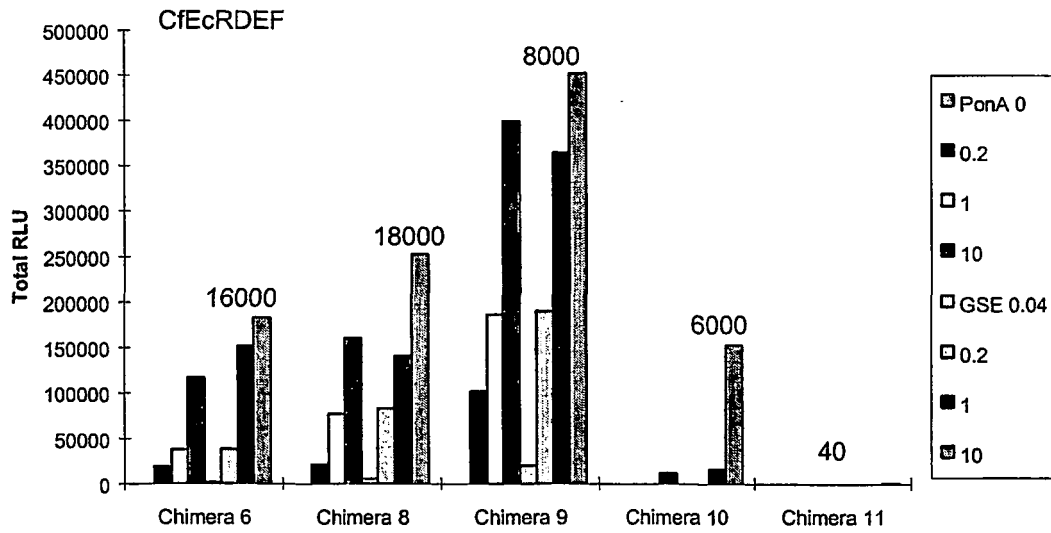

Figure 8



**Figure 9**



**Figure 10**

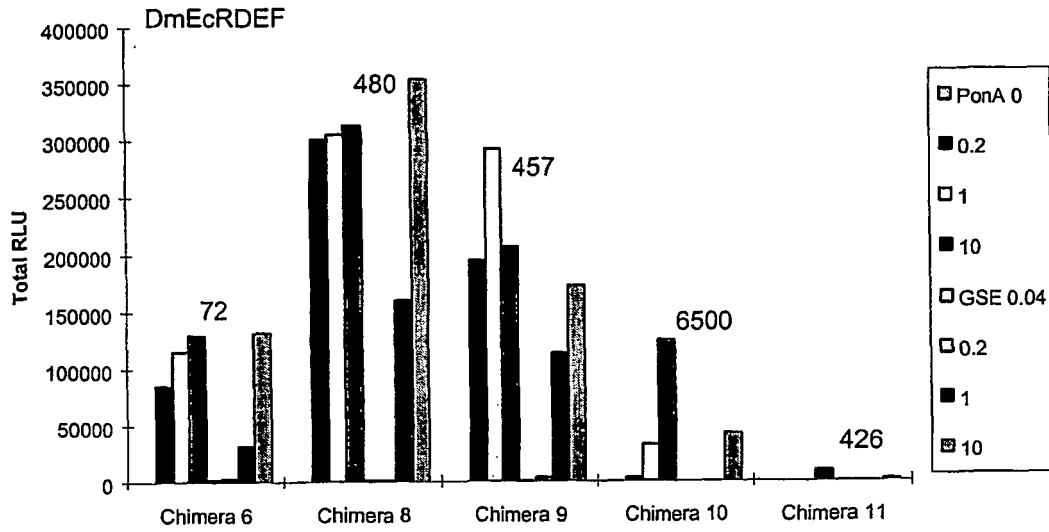

Figure 11

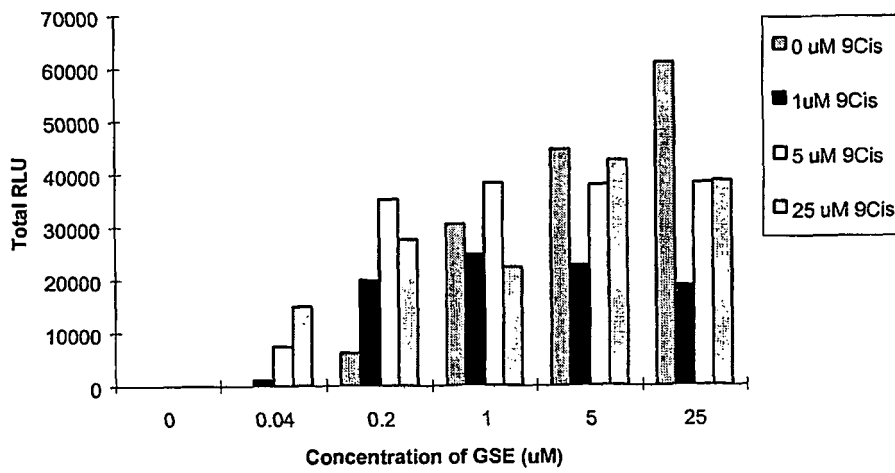

Figure 12

## REFERENCES CITED IN THE DESCRIPTION

This list of references cited by the applicant is for the reader's convenience only. It does not form part of the European patent document. Even though great care has been taken in compiling the references, errors or omissions cannot be excluded and the EPO disclaims all liability in this regard.

## Patent documents cited in the description

- EP 9600686 W [0010]
- US 5530028 A [0010] [0225]
- US 9705330 W [0011] [0013] [0015] [0124]
- WO 9738117 A [0011]
- US 9908381 W [0011]
- WO 9958155 A [0011]
- US 9814215 W [0011] [0013] [0015] [0124]
- WO 9902683 A [0011]
- US 5880333 A [0012] [0014]
- US 0109050 W [0015] [0016] [0124] [0128] [0129] [0130]
- CA 2012311 [0074]
- WO 9518863 A [0075]
- WO 9617823 A [0075]
- US 5459127 A [0075]
- WO 9521931 A [0076]
- WO 9625508 A [0076]
- US 5693622 A [0077]
- US 5589466 A [0077]
- US 5580859 A [0077]
- US 5283173 A [0124]
- US 4981784 A [0126]
- US 6013836 A [0225]
- US 5117057 A [0225]
- US 5378726 A [0225]
- EP 461809 A [0225]
- US 5225443 A [0225]
- EP 234994 A [0225]
- US 4985461 A [0225]
- US 294814 P [0258]
- US 60294819 B [0279] [0280]
- EP 02714990 A [0280]

## Non-patent literature cited in the description

- **WURN et al.** *Proc. Natl. Acad. Sci. USA*, 1986, vol. 83, 5414-5418 [0006]
- **AMHEITER et al.** *Cell*, 1990, vol. 62, 51-61 [0006]
- **FILMUS et al.** *Nucleic Acids Research*, 1992, vol. 20, 27550-27560 [0006]
- **SPENCER et al.** *Science*, 1993, vol. 262, 1019-24 [0008]
- **BELSHAW et al.** *Proc Natl Acad Sci USA*, 1996, vol. 93, 4604-7 [0008]
- **DHADIALLA et al.** *Annu. Rev. Entomol.*, 1998, vol. 43, 545-569 [0010]
- **KOELLE et al.** *Cell*, 1991, vol. 67, 59-77 [0010]
- **SAMBROOK, J. ; FRITSCH, E. F. ; MANIATIS, T.** *Molecular Cloning: A Laboratory Manual*. Cold Spring Harbor Laboratory Press, 1989 [0048] [0250]
- **WU et al.** *J. Biol. Chem.*, 1992, vol. 267, 963-967 [0074]
- **WU ; WU.** *J. Biol. Chem.*, 1998, vol. 263, 14621-14624 [0074]
- **FELGNER et al.** *Proc. Natl. Acad. Sci. U.S.A.*, 1987, vol. 84, 7413 [0075]
- **MACKEY et al.** *Proc. Natl. Acad. Sci. U.S.A.*, 1988, vol. 85, 8027-8031 [0075]
- **ULMER et al.** *Science*, 1993, vol. 259, 1745-1748 [0075]
- **FELGNER ; RINGOLD.** *Science*, 1989, vol. 337, 387-388 [0075]
- **CURIEL et al.** *Hum. Gene Ther.*, 1992, vol. 3, 147-154 [0077]
- **WU ; WU.** *J. Biol. Chem.*, 1987, vol. 262, 4429-4432 [0077]
- **CHERBAS L.** *Genes Dev.*, 1991, vol. 5, 120-131 [0088]
- **D'AVINO PP.** *Mol. Cell. Endocrinol.*, 1995, vol. 113, 1-9 [0088]
- **ANTONIEWSKI C.** *Mol. Cell Biol.*, 1994, vol. 14, 4465-4474 [0088]
- **REECK et al.** *Cell*, 1987, vol. 50, 667 [0113] [0114]
- **ALTSCHUL, S. F. et al.** *Basic Local Alignment Search Tool. J. Mol. Biol.*, 1993, vol. 215, 403-410 [0120]
- *Computational Molecular Biology*. Oxford University Press, 1988 [0121]
- *Biocomputing: Informatics and Genome Projects*. Academic Press, 1993 [0121]
- *Computer Analysis of Sequence Data, Part I*. Humana Press, 1994 [0121]
- *Sequence Analysis in Molecular Biology*. Academic Press, 1987 [0121]
- *Sequence Analysis Primer*. Stockton Press, 1991 [0121]
- **HIGGINS ; SHARP.** *CABIOS*, 1989, vol. 5, 151-153 [0121]
- **ALTSCHUL et al.** *J. Mol. Biol.*, 1990, vol. 215, 403-410 [0122]
- **YAO et al.** *Nature*, 1993, vol. 366, 476-479 [0125]
- **YAO et al.** *Cell*, 1992, vol. 71, 63-72 [0125]

## EP 1 572 862 B1

- **GLASS et al.** *Curr. Opin. Cell Biol.*, 1997, vol. 9, 222-232 [0125]
- **HORWITZ et al.** *Mol Endocrinol.*, 1996, vol. 10, 1167-1177 [0125]
- **EVANS.** *Science*, 1988, vol. 240, 889-895 [0126]
- **SADOWSKI et al.** *Nature*, 1988, vol. 335, 563-564 [0136]
- **BRENT ; PTASHNE.** *Cell*, 1985, vol. 43, 729-736 [0136]
- **KIM et al.** *Proc. Natl. Acad. Sci., USA*, 1997, vol. 94, 3616-3620 [0136]
- **T. J. SILHAVY ; M. L. BENNAN ; L. W. ENQUIST.** *Experiments with Gene Fusions.* Cold Spring Harbor Laboratory, 1984 [0250]
- **AUSUBEL, F. M. et al.** *Current Protocols in Molecular Biology.* Greene Publishing Assoc. and Wiley-Interscience, 1987 [0250]
- *Manual of Methods for General Bacteriology.* American Society for Microbiology, 1994 [0251]
- **THOMAS D. BROCK.** *Biotechnology: A Textbook of Industrial Microbiology.* Sinauer Associates, Inc, 1989 [0251]