



(11) **EP 1 328 545 B1**

(12) **EUROPEAN PATENT SPECIFICATION**

(45) Date of publication and mention of the grant of the patent:  
**22.06.2011 Bulletin 2011/25**

(21) Application number: **01923130.7**

(22) Date of filing: **04.04.2001**

(51) Int Cl.:  
**C07K 14/47** (2006.01) **C12N 15/12** (2006.01)  
**C12Q 1/68** (2006.01) **G01N 33/53** (2006.01)  
**C12N 15/11** (2006.01) **A01K 67/027** (2006.01)  
**C07K 16/18** (2006.01) **G01N 33/50** (2006.01)  
**A61K 38/17** (2006.01) **A61P 15/00** (2006.01)  
**A61P 15/18** (2006.01)

(86) International application number:  
**PCT/US2001/010981**

(87) International publication number:  
**WO 2002/032955 (25.04.2002 Gazette 2002/17)**

(54) **HUMAN GENE CRITICAL TO FERTILITY**

**MENSCHLICHES GEN ZUR FRUCHTBARKEIT ENTSCHEIDEND**

**GENE HUMAIN INDISPENSABLE A LA FERTILITE**

(84) Designated Contracting States:  
**AT BE CH CY DE DK ES FI FR GB GR IE IT LI LU  
MC NL PT SE TR**

(30) Priority: **18.10.2000 US 241510 P**

(43) Date of publication of application:  
**23.07.2003 Bulletin 2003/30**

(73) Proprietor: **THE GOVERNMENT OF THE UNITED STATES OF AMERICA, as represented by THE SECRETARY, DEPARTMENT OF HEALTH AND HUMAN SERVICES**  
**Rockville, MD 20852-3804 (US)**

(72) Inventors:  
• **NELSON, Lawrence, M.**  
**Burke, VA 22015-4295 (US)**  
• **TONG, Zhi-Bin**  
**Potomac, MD 20854 (US)**

(74) Representative: **Gowshall, Jonathan Vallance Forrester & Boehmert**  
**Pettenkoferstrasse 20-22**  
**80336 München (DE)**

(56) References cited:  
• **DATABASE EMBL [Online] 8 October 1999 (1999-10-08) Database accession no. AC011470 XP002181745**

- **DATABASE EMBL [Online] 21 October 1999 (1999-10-21) Database accession no. AC012107 XP002181746 cited in the application**
- **DATABASE EMBL [Online] 11 September 1997 (1997-09-11) Database accession no. Z86039 XP002181747**
- **TONG ZHI-BIN ET AL: "Mater encodes a maternal protein in mice with a leucine-rich repeat domain homologous to porcine ribonuclease inhibitor." MAMMALIAN GENOME, vol. 11, no. 4, April 2000 (2000-04), pages 281-287, XP001035150 ISSN: 0938-8990 cited in the application**
- **KALANTARIDOU S N ET AL: "AUTOIMMUNE PREMATURE OVARIAN FAILURE: OF MICE AND WOMEN" JOURNAL OF THE AMERICAN MEDICAL WOMEN'S ASSOCIATION, AMERICAN MEDICAL WOMEN'S ASSOCIATION, NEW YORK, US, vol. 53, no. 1, 21 December 1998 (1998-12-21), pages 18-20, XP001035151 ISSN: 0098-8421 cited in the application**
- **TONG ZHI-BIN ET AL: "A mouse gene encoding an oocyte antigen associated with autoimmune premature ovarian failure." ENDOCRINOLOGY, vol. 140, no. 8, August 1999 (1999-08), pages 3720-3726, XP002181743 ISSN: 0013-7227 cited in the application**
- **DATABASE EMBL [Online] 5 November 1999 (1999-11-05) Database accession no. AV367637 XP002181748**

Note: Within nine months of the publication of the mention of the grant of the European patent in the European Patent Bulletin, any person may give notice to the European Patent Office of opposition to that patent, in accordance with the Implementing Regulations. Notice of opposition shall not be deemed to have been filed until the opposition fee has been paid. (Art. 99(1) European Patent Convention).

**EP 1 328 545 B1**

- **TAGUCHI O; NISHIZUKA Y: " AUTO IMMUNE OOPHORITIS IN THYMECTOMIZED MICE T CELL REQUIREMENT IN ADOPTIVE CELL TRANSFER " CLINICAL AND EXPERIMENTAL IMMUNOLOGY, vol. 42, no. 2, 1980, page 324-331 XP001036530 cited in the application**
- **MELNER MH AND FELTUS FA: "Editorial: auoimmune premature ovarian failure-endocrine aspects of a T cell disease" ENDOCRINOLOGY, vol. 140, no. 8, 1999, pages 3401-3403, XP002181744**

Remarks:

The file contains technical information submitted after the application was filed and not included in this specification

**Description****FIELD**

5 **[0001]** The present disclosure is generally related to fertility, including the mechanisms controlling it, diseases that arise from defects in such mechanisms, and methods of influencing (either inhibiting or enhancing) fertility.

**BACKGROUND**

10 **[0002]** Premature ovarian failure (POF) is a term used to describe certain types of infertility in women. As many as 1% of all women in the United States are thought to be afflicted with POF, which manifests as menopausal-type symptoms, including infertility, in women under the age of 40. Many different diseases and conditions can cause POF, including underlying chromosomal defects (e.g., X-chromosome fragility), chemotherapy, or radiation treatment. Autoimmunity is a well-established mechanism of premature ovarian failure (see Yan et al., J Womens Health Gen Based Med 9: 275-87, 2000; and Kalantaridou & Nelson, J Am Med Womens Assoc. 53:18-20, 1998). In autoimmune infertility, a woman's ovaries are attacked by cells of her own immune system, leading to a condition known as autoimmune oophoritis (inflammation of the ovary). Autoimmune disease can develop in response to a single inciting antigen and then spread to involve other antigenic molecules of the same organ (Kaufman, Nature 366:69-72, 1993). Therefore, identifying then autoantigen target in an organ-specific autoimmune disease is essential to understanding its pathogenesis.

20 **[0003]** An experimental animal (mouse) model has been used to gain insight into the mechanisms of human autoimmune oophoritis. Removal of the thymus (thymectomy) in neonatal mice (about three days old) induces experimental autoimmune oophoritis in certain strains of mice (Taguchi et al., Clin Exp Immunol. 42:324-331, 1980). This experimentally induced condition leads to the production of high levels of anti-ooplasm antibodies and sterility, accompanied by follicular degeneration; the progression of the condition appears to closely parallel human autoimmune oophoritis (Kalantaridou & Nelson, J Am Med Womens Assoc. 53:18-20, 1998).

25 **[0004]** Maternal products control the developmental program until embryonic genome activation takes place. Maternal effect genes that are important in early embryonic development have been well documented in *Drosophila* and *Xenopus* (Morisato & Anderson, Annu. Rev. Genet. 29:371-399, 1995; Newport & Kirschner, Cell 30:687-696, 1982), but their presence has only been inferred in mammals (Gardner, Hum. Reprod Update 2:1-27, 1999). In mice, embryonic transcription is first detected in the late 1-cell zygote stage and is required for development beyond the 2-cell stage (Schultz, Bioessays 15:531-538, 1993; Flach et al., EMBO J. 1:681-686, 1982; Latham et al., Mol. Reprod Dev. 35:140-150, 1993). The factors governing this transition from the maternal to the embryonic genome are unknown.

30 **[0005]** A critical transition in development occurs with the switch from dependence on proteins stored in the egg to those that result from activation of the embryonic genome. This shift which occurs at the two-cell stage in mice is dependent on maternal factors. Gene transcription and protein translation are active during murine oogenesis and RNAs and proteins accumulate within oocytes. However, germ cells become transcriptionally inactive late in oogenesis and much of the maternal RNA is degraded during meiotic maturation and ovulation of the egg into the oviduct. Thus, few maternal gene products persist past the two-cell embryo stage and none have been demonstrated directly to affect early development (Schultz, Bioessays 15, 531-538, 1993; Gardner, Hum. Reprod. Update 2, 3-27, 1996).

40

**SUMMARY OF THE DISCLOSURE**

**[0006]** The present invention is defined in the claims. Described herein is the human MATER protein, an approximately 135 kDa (predicted estimated molecular weight) cytoplasmic protein expressed in mammalian oocytes that is required for female fertility. Zygotes that arise from a MATER null oocyte do not progress beyond the two-cell stage.

**[0007]** Some embodiments are an isolated human MATER protein predicted to have an estimated molecular weight of about 125 kDa to about 135 kDa, in some embodiments more particularly about 134.2 kDa. For instance, this estimated molecular weight may be obtained by SDS-polyacrylamide gel electrophoresis and Western blotting, for instance using an antibody raised against a C-terminal peptide of murine MATER (e.g., residues 1093 to 1111 of SEQ ID NO: 6).  
 50 MATER proteins include an amino acid sequence as set forth in SEQ ID NOs: 2 or 4 or 24, or a sequence having at least 65% sequence identity with SEQ ID NOs: 2 or 4 or 24. Certain specific examples of such proteins may contain one or more conservative variants within such sequences. The provided human MATER proteins have MATER protein biological activity, for instance in that they can complement a *Mater* null phenotype.

**[0008]** In certain embodiments, the human MATER protein is an autoantigen associated with autoimmune infertility. The protein may be expressed in oocyte cytoplasm, for instance the oocyte cytoplasm of a mammal such as a human.

**[0009]** One specific embodiment is thus an isolated human MATER protein predicted to have an estimated molecular weight of about 135 kDa, wherein the human MATER protein comprises amino acid sequences as set forth in SEQ ID NO: 2 and/or SEQ ID NO: 4 and/or SEQ IP NO: 24, the protein is an oocyte cytoplasm-specific autoantigen associated

with autoimmune infertility, and it can complement a *Mater* Dull phenotype by permitting progression of an embryo beyond the two-cell stage.

5 [0010] Further embodiments are isolated nucleic acid molecules that encode such a MATER protein. Examples of such nucleic acid molecules include a sequence as set forth in SEQ ID NOs: 1 or 3 or 23, or a sequence having at least 82% sequence identity with SEQ ID NOs: 1 or 3 or 23. Certain examples of such nucleic acid molecules may contain one or more conservative variants within such sequences. Certain examples hybridizes with a nucleic acid probe that includes the sequence shown in SEQ ID NO: 1 or SEQ ID NO: 3 or SEQ ID NO: 23 under wash conditions of 55° C, 0.2 x SSC and 0.1% SDS, or under wash conditions of 50° C, 2 x SSC, 0.1% SDS.

10 [0011] Also provided are recombinant nucleic acid molecules that include a promoter sequence operably linked to a MATER nucleic acid molecule and cells transformed with such a recombinant nucleic acid molecule.

15 [0012] Methods of detecting a biological condition associated with an abnormal *Mater* nucleic acid - or an abnormal MATER expression or an autoimmune response to MATER in a subject are also provided. Examples of such a biological condition include infertility (such as autoimmune infertility) or reduced fertility, or an increased susceptibility to infertility or reduced fertility. Such methods can involve detecting an abnormal *Mater* nucleic acid or an abnormal *Mater* expression or the autoimmune response to MATER in the subject. In specific examples of such methods, the abnormal *Mater* nucleic acid or abnormal *Mater* expression includes an alteration in cellular level of *Mater* nucleic acid or MATER protein, in comparison to a normal level. The abnormal *Mater* expression may include an increased or decreased expression of *Mater* in a subject.

20 [0013] Specific provided methods involve determining whether the subject has circulating autoantibodies that recognize an epitope of a MATER protein, wherein presence of such autoantibodies indicates the infertility or reduced fertility of the subject, or an increased susceptibility of the subject to infertility or reduced fertility. Other specific methods involve reacting at least one *Mater* molecule contained in a clinical sample from the subject with a reagent that includes a *Mater* specific binding agent (such as an oligonucleotide or a MATER protein specific binding agent (*e.g.*, an antibody or functional fragment thereof), to form a *Mater:agent* complex.

25 [0014] Also provided are methods for detecting a predisposition to infertility or reduced fertility or for presymptomatic screening of an individual for infertility or reduced fertility.

30 [0015] Specific methods of detecting a biological condition provided herein involve *in vitro* amplifying a *Mater* nucleic acid prior to detecting the abnormal *Mater* nucleic acid. Amplification can be performed, for instance, using at least one oligonucleotide primer derived from a MATER protein encoding sequence. Examples of such oligonucleotides may include at least 15, for instance at least 20 or at least 23, contiguous nucleotides from SEQ ID NO: 1 or SEQ ID NO: 3 or SEQ ID NO: 23.

35 [0016] Also provided are oligonucleotide primers used in such methods, recombinant DNA vectors that contain such nucleic acid molecules, and recombinant nucleic acid molecules that include a promoter sequence operably linked (in sense or antisense orientation) to such a nucleic acid molecule. Such vectors and recombinant nucleic acid molecules can be transformed into cells or animals (*e.g.*, non-human animals); such transformed cells and animals are also provided.

40 [0017] In certain examples of the provided methods, the *Mater* molecule is a MATER encoding sequence. In some of such examples, a *Mater:agent* complex is detected by nucleotide hybridization, for instance where the agent is a labeled nucleotide probe. Such probes may include a sequence as shown in SEQ ID NOs: 1 or 3 or 23, fragments of these sequences (for instance, fragments of 23 or more nucleotides). Other probes may contain a sequence that shares at least 70% sequence identity with a sequence as shown in SEQ ID NOs: 1 or 3 or 23. Such nucleotide probes are also provided.

45 [0018] In other examples of the provided methods, the *Mater* molecule is a MATER protein, which may contain the sequence of SEQ ID NOs: 2 or 4 or 24, a sequence sharing at least 65% sequence identity with SEQ ID NOs: 2 or 4 or 24, or conservative variants thereof. In some of such examples, *Mater:agent* complexes are detected by Western blot assay or by ELISA. In certain methods provided, the *Mater*-specific binding agent is a MATER-specific antibody or a functional fragment thereof, for instance a polyclonal or monoclonal antibody. In specific examples, the antibody recognizes a peptide that includes the sequence of SEQ ID NOs: 2 or 4 or 24, or an antigenic fragment of one of these peptides.

50 [0019] Also provided herein are kits, including kits for detecting an over- or under-abundance of MATER protein or *Mater* nucleic acid (for instance, in a sample from a subject, such as a mammal), which kits include a MATER protein specific binding agent (such as an antibody or a functional fragment thereof). In certain examples, the agent is capable of specifically binding to an epitope within the amino acid sequence shown in SEQ ID NOs: 2 or 4 or 24, an amino acid sequences that differ from these by one or more conservative amino acid substitutions, an amino acid sequences having at least 65% sequence identity to these sequences, or an antigenic fragment of any of these sequences. Particular examples of such kits further include a means for detecting binding of the MATER protein binding agent to a MATER polypeptide. In certain examples of these kits, the overabundance or underabundance of MATER protein or *Mater* nucleic acid that is detected results in altered infertility.

55 [0020] Other provided kits are for detecting a genetic mutation (*e.g.*, a mutation in a *Mater* sequence) in a sample of nucleic acid. Such kits may include an oligonucleotide capable of specifically hybridizing with a *Mater* nucleic acid (which

may be provided in a first container), and a fluorescent labeled nucleic acid probe (for instance, of about 5 to 500 nucleotides) that is fully complementary to the oligonucleotide (which may be provided in a second container).

[0021] Specific kit embodiments provided herein are for determining whether or not a subject has a biological condition associated with an abnormal *Mater* expression by detecting an underabundance of MATER protein in a sample of tissue and/or body fluids from the subject. Such kits include an antibody specific for MATER protein and instructions for using the kit. Such instructions may indicate steps for performing a method to detect the presence of MATER protein in the sample (for instance, using a method described herein); and analyzing data generated by the method, wherein the instructions indicate that underabundance of MATER protein in the sample indicates that the individual has or is predisposed to the biological condition. Specific examples of such kits further include a detectable antibody that binds to the MATER protein specific antibody.

[0022] Other specific kit embodiments include a MATER protein specific antibody (which may be provided in a container), a negative control sample which may be provided in a container), instructions for using the kit. Such instructions may indicate steps for performing a test assay to detect a quantity of MATER protein in a test sample of tissue and/or bodily fluid from the subject (such as a test assay provided herein), performing a negative control assay to detect a quantity of MATER protein in the negative control sample; and comparing data generated by the test assay and negative control assay. In specific examples of such kits, the instructions indicate that a quantity of MATER protein in the test sample that is less than the quantity of MATER protein in the negative control sample indicates that the subject has the biological condition. Some of such kits further include a detectable antibody that binds to the antibody specific for MATER protein (which may be provided in a separate container).

[0023] Also provided are methods of modifying the level of expression of a MATER protein in an subject, for instance by expressing in the subject a recombinant genetic construct that includes a promoter operably linked (in either sense or antisense orientation) to a nucleic acid molecule that includes at least 23 consecutive nucleotides of SEQ ID NO: 1, SEQ ID NO: 3, SEQ ID NO: 23 or a sequence at least 70% identical to SEQ ID NO: 1, SEQ ID NO: 3, or SEQ ID NO: 23. In particular examples, expression of the nucleic acid molecule changes expression of the MATER protein.

[0024] A further embodiment provides methods of screening for a compound useful in influencing MATER-mediated fertility in a mammal. Such methods involve determining if a test compound (for instance, when it is applied to a test cell) binds to or interacts with a MATER protein, such as a human MATER protein, or a variant or fragment thereof, and selecting a compound that so binds. In particular examples of such methods, binding of the compound inhibits a MATER protein biological activity. Also encompassed herein are compounds selected by these methods, for instance such compounds for use as contraceptives or fertility enhancers.

[0025] The foregoing and other features and advantages of the invention will become more apparent from the following detailed description of several embodiments, which proceeds with reference to the accompanying figures.

## BRIEF DESCRIPTION OF THE FIGURES

### [0026]

FIG. 1 shows two digitized gels, and a series of digitized micrographs, detailing the developmental expression of murine MATER

FIG. 1A is a digitized image of a Northern blots showing RNase protection of *Mater* and ZP3 transcripts. RNase protection assays were performed using total RNA from 50 oocytes, eggs or embryos. <sup>32</sup>P-labeled antisense probes and protected fragment lengths for *Mater* and ZP3 were 180/139 nt and 257/205 nt, respectively.

FIG. 1B is a digitized image of a Western blot, showing MATER protein (approximately 125 kD) amounts in the indicated murine cell types. MATER protein was assayed in 25 oocytes, eggs or embryos by immunoblotting with monospecific antisera to MATER.

FIG. 1C is a series of digitized micrographs, showing the cellular localization of MATER protein. Protein localization was determined using fluorescent labeled antibody, by imaging oocytes, eggs and embryos with laser-scanning confocal microscopy alone (upper images) or after superimposition on a Nomarski image (lower images). Scale bar, 50 μm.

FIG. 2 shows the characterization of targeted *Mater* locus disruptions.

FIG. 2A is a schematic representation of the normal murine *Mater* allele (upper), the targeting construct (middle) and the null allele (bottom). The 5' and 3' probes used to assess targeting were outside the region of DNA homology.

FIG. 2B is a series of digitized Northern blots, showing that the *Mater* null allele was detected in XbaI digested ES cell DNA as a 3.5 kb fragment with the 5' (left) or as a 4.0 kb fragment with the 3' (middle) and neo (right) probes.

FIG. 2C is a pair of digitized Northern blots, showing that *Mater* transcripts were detected in normal and heterozygous (half the abundance of normal), but not in homozygous null ovaries (*left panel*). ZP3 transcripts (control) were present in all three genotypes (*right panel*).

FIG. 3 is a series of digitized micrographs and corresponding bar graphs, showing the *in vivo* development defects

of embryos derived from *Mater* null female mice.

After gonadotrophin induced ovulation, female mice were mated with normal males and oviducts from normal (FIG. 3A, 3D, 3G, and 3J) or *Mater* null (FIG. 3B, 3E, 3H, and 3K) females were flushed one (FIG. 3A and 3B), two (FIG. 3D and 3E), three (FIG. 3G and 3H) and four (FIG. 3J and 3K) days later. The unfixed embryos were photographed using Nomarski optics. The arrows point to pronuclei in 1-cell zygotes (FIG. 3A and 3B). Scale bar, 50  $\mu$ m.

The bar graphs indicate developmental progress of the average number of embryos derived from *Mater* null (■) and normal (□) females at one (FIG. 3C), two (FIG. 3F), three (FIG. 3I), and four (FIG. 3L) days after mating. Each bar represents the average of 4-5 experiments  $\pm$  s.e.m.

FIG. 4 shows that *de novo* transcription and translation occurs in murine embryos lacking *Mater*.

FIG. 4A-4F show digitized micrograph images of murine embryos. Newly synthesized RNA was measured by BrUTP incorporation into the nucleus of one- (FIG. 4A and 4B) and 2-cell (FIG. 4C and 4D) embryos derived from *Mater* null (FIG. 4A and 4C) and normal (FIG. 4B and 4D) females using laser-scanning confocal microscopy and a monoclonal antibody to BrUTP.

FIG. 4G is a bar graph, showing the quantity of BrUTP incorporated in 2-cell embryos with (+) and without (-) *Mater* using arbitrary fluorescence units after subtraction of that obtained with uninjected controls (FIG. 4E and 4F). Scale bar, 50  $\mu$ m.

FIG. 4H is a pair of digitized northern blots, showing RNase protection assays of 28S ribosomal RNA using total RNA from 50 growing oocytes, eggs and 2-cell embryos isolated from females with (+) and without (-) *Mater*.  $^{32}$ P-labeled antisense probes and protected fragment lengths for 28S-rRNA were 153 nt and 115 nt, respectively.

FIG. 4I is a series of digitized fluorographs, showing *de novo* protein synthesis in 1-cell zygotes (left panel) and 2-cell embryos (middle and right panels) that do (+) or do not (-) contain *Mater*. Each lane contained proteins from 10 embryos that were dissolved in sample buffer directly (left and middle panels) or after partial purification extraction of TRC (65-75 kDa) and p35 (right panels).

FIG. 5 shows ovarian histology, eggs and the number of eggs produced from *Mater* null females. The number of ovulated eggs and their morphology indicating maturation or degeneration were not remarkably different between normal and *Mater* null mice.

FIG. 5A and 5B are digitized images of ovarian slices from a 4 week old (FIG. 5A) and 8 week old (FIG. 5B) *Mater* null mouse. The 4 week old *Mater* null ovarian histology (FIG. 5A) displays different stages of normal ovarian follicles with oogenesis, which are indistinguishable from normal ovarian histology. In the 8 week old sample (FIG. 5B), there are a number of corpora lutea indicating normal spontaneous ovulation, similar to follicular luteinization in the wild-type mouse ovary.

FIG. 5C is a digitized photograph of ovulated eggs from the *Mater* null mice, produced in response to exogenous PMSG and hCG. Morphology appears similar to that of ovulated eggs from wild-type mice.

FIG. 5D is a bar graphs showing the numbers (mean  $\pm$  s.e.m.) of the ovulated eggs from the *Mater* null and wild-type mice.

FIG. 6 is a digitized image comparing the gross morphological appearance of the uterus and ovaries of normal and *Mater* null mice. Ovaries and uteri of *Mater* null female mice (right) were indistinguishable from the ovaries and uteri from the wild-type female mice (left).

FIG. 7 is a series of digitized micrographs, showing oocyte-specific expression of *Mater* transcripts in human by *in situ* hybridization. Both [ $^{35}$ S]-labeled antisense and sense probes were synthesized by *in vitro* transcription using the cloned human *Mater* cDNA as a template. The frozen human ovarian sections were hybridized with the radiolabeled sense (FIG. 7A and 7C) and antisense (FIG. 7B and 7D) probes. The slides were stained with hematoxylin and eosin. For each probe, bright-field (FIG. 7A and 7B) and dark-field (FIG. 7C and 7D) images are shown.

FIG. 8 is a pair of digitized micrographs, showing oocyte-specific expression of human MATER protein. Frozen human ovarian sections were incubated with rabbit antisera (1:200) against a C-terminal peptide of mouse MATER protein, and FITC-conjugated goat anti-rabbit IgG antisera were used as the second antibody to detect human MATER protein in the oocyte (FIG. 8A). The corresponding phase contrast image is shown in FIG. 8B.

FIG. 9 is an alignment of the amino acid sequence of human MATER (SEQ ID NO: 24) and murine MATER (SEQ ID NO: 6) proteins. Identical amino acids are identified; similar amino acids are indicated with a plus (+) symbol.

## SEQUENCE LISTING

[0027] The nucleic and amino acid sequences listed in the accompanying sequence listing are shown using standard letter abbreviations for nucleotide bases, and three letter code for amino acids, as defined in 37 C.F.R. 1.822. Only one strand of each nucleic acid sequence is shown, but the complementary strand is understood as included by any reference to the displayed strand. In the accompanying sequence listing:

SEQ ID NO: 1 shows the nucleic acid sequence of human *Mater* cDNA fragment 1.

## EP 1 328 545 B1

SEQ ID NO: 2 shows the amino acid sequence of the human MATER peptide encoded by fragment 1 (SEQ ID NO: 1).

SEQ ID NO: 3 shows the nucleic acid sequence of human *Mater* cDNA fragment 2.

SEQ ID NO: 4 shows the amino acid sequence of the human MATER peptide encoded by fragment 2 (SEQ ID No: 3).

SEQ ID NO: 5 shows the nucleic acid sequence of murine *Mater* cDNA (GenBank Accession number NM\_011860.1 and AF074018; individual exons are also listed in AF143559-AF143573).

SEQ ID NO: 6 shows the amino acid sequence of the murine MATER protein (GenBank Accession number NP\_035990).

SEQ ID NOs: 7-22 shows several synthetic oligonucleotides useful as probes and/or primers.

SEQ ID NO: 23 shows the nucleic acid sequence of the human *Mater* cDNA, and the amino acid sequence so encoded.

SEQ ID NO: 24 shows the amino acid sequence of the human MATER protein.

### DETAILED DESCRIPTION OF THE DISCLOSURE

#### I. Abbreviations

##### [0028]

**ES:** embryonic stem

***Mater.*** Maternal Antigen That Embryos Require

**OP1:** Ooplasm-specific Protein 1

**POF:** Premature Ovarian Failure

**TRC:** Transcription Related Complex

**ZP3:** *zona pellucida* glycoprotein 3

#### II Terms

[0029] Unless otherwise noted, technical terms are used according to conventional usage. Definitions of common terms in molecular biology may be found in Benjamin Lewin, *Genes V*, published by Oxford University Press, 1994 (ISBN 0-19-854287-9); Kendrew et al. (eds.), *The Encyclopedia of Molecular Biology*, published by Blackwell Science Ltd., 1994 (ISBN 0-632-02182-9); and Robert A. Meyers (ed.), *Molecular Biology and Biotechnology: a Comprehensive Desk Reference*, published by VCH Publishers, Inc., 1995 (ISBN 1-56081-569-8).

[0030] In order to facilitate review of the various embodiments of the invention, the following explanations of specific terms are provided:

Abnormal: Deviation from normal characteristics. Normal characteristics can be found in a control, a standard for a population, etc. For instance, where the abnormal condition is an autoimmune disease condition, such as autoimmune infertility, sources of normal characteristics might include an individual who is not suffering from the autoimmune disorder, a population standard of individuals believed not to be suffering from the disease, etc.

[0031] In some examples, abnormal may refer to a condition that is associated with a disease. The term "associated with" includes an increased risk of developing the disease as well as the disease itself. For instance, a certain abnormality (such as an abnormality in an *Mater* nucleic acid or MATER protein expression) can be described as being associated with the biological conditions of altered (*e.g.*, reduced) fertility and tendency to develop autoimmune infertility.

[0032] An abnormal nucleic acid, such as an abnormal *Mater* nucleic acid, is one that is different in some manner to a normal (wildtype) nucleic acid. Such abnormality includes but is not necessarily limited to: (1) a mutation in the nucleic acid (such as a point mutation (*e.g.*, a single nucleotide polymorphism) or short deletion or duplication of a few to several nucleotides); (2) a mutation in the control sequence(s) associated with that nucleic acid such that replication or expression of the nucleic acid is altered (such as the functional inactivation of a promoter); (3) a decrease in the amount or copy number of the nucleic acid in a cell or other biological sample (such as a deletion of the nucleic acid, either through selective gene loss or by the loss of a larger section of a chromosome or under expression of the mRNA); and (4) an increase in the amount or copy number of the nucleic acid in a cell or sample (such as a genomic amplification of part or all of the nucleic acid or the overexpression of an mRNA), each compared to a control or standard. It will be understood that these types of abnormalities can co-exist in the same nucleic acid or in the same cell or sample; for instance, a genomic-amplified nucleic acid sequence may also contain one or more point mutations. In addition, it is understood that an abnormality in a nucleic acid may be associated with, and in fact may cause, an abnormality in expression of the corresponding protein.

[0033] Abnormal protein expression, such as abnormal MATER protein expression, refers to expression of a protein

that is in some manner different to expression of the protein in a normal (wildtype) situation. This includes but is not necessarily limited to: (1) a mutation in the protein such that one or more of the amino acid residues is different; (2) a short deletion or addition of one or a few amino acid residues to the sequence of the protein; (3) a longer deletion or addition of amino acid residues, such that an entire protein domain or sub-domain is removed or added; (4) expression of an increased amount of the protein, compared to a control or standard amount; (5) expression of an decreased amount of the protein, compared to a control or standard amount; (6) alteration of the subcellular localization or targeting of the protein; (7) alteration of the temporally regulated expression of the protein (such that the protein is expressed when it normally would not be, or alternatively is not expressed when it normally would be); and (8) alteration of the localized (e.g., organ or tissue specific) expression of the protein (such that the protein is not expressed where it would normally be expressed or is expressed where it normally would not be expressed), each compared to a control or standard.

**[0034]** Controls or standards appropriate for comparison to a sample, for the determination of abnormality, include samples believed to be normal as well as laboratory values, even though possibly arbitrarily set, keeping in mind that such values may vary from laboratory to laboratory. Laboratory standards and values may be set based on a known or determined population value and may be supplied in the format of a graph or table that permits easy comparison of measured, experimentally determined values.

**[0035] Antisense, Sense, and Antigene:** Double-stranded DNA (dsDNA) has two strands, a 5' -> 3' strand, referred to as the plus strand, and a 3' -> 5' strand (the reverse complement), referred to as the minus strand. Because RNA polymerase adds nucleic acids in a 5' -> 3' direction, the minus strand of the DNA serves as the template for the RNA during transcription. Thus, the RNA formed will have a sequence complementary to the minus strand and identical to the plus strand (except that U is substituted for T).

**[0036]** Antisense molecules are molecules that are specifically hybridizable or specifically complementary to either RNA or the plus strand of DNA. Sense molecules are molecules that are specifically hybridizable or specifically complementary to the minus strand of DNA. Antigene molecules are either antisense or sense molecules directed to a dsDNA target

**[0037] Binding or stable binding:** An oligonucleotide binds or stably binds to a target nucleic acid if a sufficient amount of the oligonucleotide forms base pairs or is hybridized to its target nucleic acid, to permit detection of that binding. Binding can be detected by either physical or functional properties of the target:oligonucleotide complex. Binding between a target and an oligonucleotide can be detected by any procedure known to one skilled in the art, including both functional and physical binding assays. Binding may be detected functionally by determining whether binding has an observable effect upon a biosynthetic process such as expression of a gene, DNA replication, transcription, translation, and the like.

**[0038]** Physical methods of detecting the binding of complementary strands of DNA or RNA are well known in the art, and include such methods as DNase I or chemical footprinting, gel shift and affinity cleavage assays, Northern blotting, dot blotting and light absorption detection procedures. For example, one method that is widely used, because it is so simple and reliable, involves observing a change in light absorption of a solution containing an oligonucleotide (or an analog) and a target nucleic acid at 220 to 300 nm as the temperature is slowly increased. If the oligonucleotide or analog has bound to its target, there is a sudden increase in absorption at a characteristic temperature as the oligonucleotide (or analog) and target disassociate from each other, or melt

**[0039]** The binding between an oligomer and its target nucleic acid is frequently characterized by the temperature ( $T_m$ ) at which 50% of the target sequence remains hybridized to a perfectly matched probe or complementary strand. A higher ( $T_m$ ) means a stronger or more stable complex relative to a complex with a lower ( $T_m$ ).

**[0040] cDNA (complementary DNA):** A piece of DNA lacking internal, non-coding segments (introns) and transcriptional regulatory sequences. cDNA may also contain untranslated regions (UTRs) that are responsible for translational control in the corresponding RNA molecule. cDNA is usually synthesized in the laboratory by reverse transcription from messenger RNA extracted from cells.

**[0041] DNA (deoxyribonucleic acid):** DNA is a long chain polymer which comprises the genetic material of most living organisms (some viruses have genes comprising ribonucleic acid (RNA)). The repeating units in DNA polymers are four different nucleotides, each of which comprises one of the four bases, adenine (A), guanine (G), cytosine (C), and thymine (T) bound to a deoxyribose sugar to which a phosphate group is attached. Triplets of nucleotides (referred to as codons) code for each amino acid in a polypeptide, or for a stop signal. The term codon is also used for the corresponding (and complementary) sequences of three nucleotides in the mRNA into which the DNA sequence is transcribed.

**[0042]** Unless otherwise specified any reference to a DNA molecule is intended to include the reverse complement of that DNA molecule. Except where single-strandedness is required by the text herein, DNA molecules, though written to depict only a single strand, encompass both strands of a double-stranded DNA molecule. Thus, a reference to the nucleic acid molecule that encodes a specific protein, or a fragment thereof, encompasses both the sense strand and its reverse complement. Thus, for instance, it is appropriate to generate probes or primers from the reverse complement sequence of the disclosed nucleic acid molecules.



**[0043] Deletion:** The removal of a sequence of DNA, the regions on either side of the removed sequence being joined together.

**[0044] Gene amplification or genomic amplification:** An increase in the copy number of a gene or a fragment or region of a gene or associated 5' or 3' region, as compared to the copy number in normal tissue. An example of a genomic amplification is an increase in the copy number of an oncogene. A "gene deletion" is a deletion of one or more nucleic acids normally present in a gene sequence and, in extreme examples, can include deletions of entire genes or even portions of chromosomes.

**[0045] Hybridization:** Oligonucleotides and their analogs hybridize by hydrogen bonding, which includes Watson-Crick, Hoogsteen or reversed Hoogsteen hydrogen bonding, between complementary bases. Generally, nucleic acid consists of nitrogenous bases that are either pyrimidines (cytosine (C), uracil (U), and thymine (T)) or purines (adenine (A) and guanine (G)). These nitrogenous bases form hydrogen bonds between a pyrimidine and a purine, and the bonding of the pyrimidine to the purine is referred to as "base pairing." More specifically, A will hydrogen bond to T or U, and G will bond to C. "Complementary" refers to the base pairing that occurs between two distinct nucleic acid sequences or two distinct regions of the same nucleic acid sequence.

**[0046]** "Specifically hybridizable" and "specifically complementary" are terms that indicate a sufficient degree of complementarity such that stable and specific binding occurs between the oligonucleotide (or its analog) and the DNA or RNA target. The oligonucleotide or oligonucleotide analog need not be 100% complementary to its target sequence to be specifically hybridizable. An oligonucleotide or analog is specifically hybridizable when binding of the oligonucleotide or analog to the target DNA or RNA molecule interferes with the normal function of the target DNA or RNA, and there is a sufficient degree of complementarity to avoid non-specific binding of the oligonucleotide or analog to non-target sequences under conditions where specific binding is desired, for example under physiological conditions in the case of *in vivo* assays or systems. Such binding is referred to as specific hybridization.

**[0047]** Hybridization conditions resulting in particular degrees of stringency will vary depending upon the nature of the hybridization method of choice and the composition and length of the hybridizing nucleic acid sequences. Generally, the temperature of hybridization and the ionic strength (especially the Na<sup>+</sup> concentration) of the hybridization buffer will determine the stringency of hybridization, though waste times also influence stringency. Calculations regarding hybridization conditions required for attaining particular degrees of stringency are discussed by Sambrook et. al. (ed.), *Molecular Cloning: A Laboratory Manual*, 2nd ed., vol. 1-3, Cold Spring Harbor Laboratory Press, Cold Spring Harbor, NY, 1989, chapters 9 and 11.

**[0048]** For present purposes, "stringent conditions" encompass conditions under which hybridization will only occur if there is less than 25% mismatch between the hybridization molecule and the target sequence. "Stringent conditions" may be broken down into particular levels of stringency for more precise definition. Thus, as used herein, "moderate stringency" conditions are those under which molecules with more than 25% sequence mismatch will not hybridize; conditions of "medium stringency" are those under which molecules with more than 15% mismatch will not hybridize, and conditions of "high stringency" are those under which sequences with more than 10% mismatch will not hybridize. Conditions of "very high stringency" are those under which sequences with more than 6% mismatch will not hybridize.

**[0049] *In vitro* amplification:** Techniques that increase the number of copies of a nucleic acid molecule in a sample or specimen. An example of amplification is the polymerase chain reaction, in which a biological sample collected from a subject is contacted with a pair of oligonucleotide primers, under conditions that allow for the hybridization of the primers to nucleic acid template in the sample. The primers are extended under suitable conditions, dissociated from the template, and then re-annealed, extended, and dissociated to amplify the number of copies of the nucleic acid. The product of *in vitro* amplification may be characterized by electrophoresis, restriction endonuclease cleavage patterns, oligonucleotide hybridization or ligation, and/or nucleic acid sequencing, using standard techniques. Other examples of *in vitro* amplification techniques include strand displacement amplification (see U.S. Patent No. 5,744,311); transcription-free isothermal amplification (see U.S. Patent No. 6,033,881); repair chain reaction amplification (see WO 90/01069); ligase chain reaction amplification (see EP-A-320 308); gap filling ligase chain reaction amplification (see U.S. Patent No. 5,427,930); coupled ligase detection and PCR (see U.S. Patent No. 6,027,889); and NASBA™ RNA transcription-free amplification (see U.S. Patent No. 6,025,134).

**[0050] Injectable composition:** A pharmaceutically acceptable fluid composition including at least one active ingredient. The active ingredient is usually dissolved or suspended in a physiologically acceptable carrier, and the composition can additionally include minor amounts of one or more non-toxic auxiliary substances, such as emulsifying agents, preservatives, and pH buffering agents and the like. Such injectable compositions that are useful for use with the provided nucleotides and proteins are conventional; appropriate formulations are well known in the art.

**[0051] Isolated:** An "isolated" biological component (such as a nucleic acid molecule, protein or organelle) has been substantially separated or purified away from other biological components in the cell of the organism in which the component naturally occurs, i.e., other chromosomal and extra-chromosomal DNA and RNA, proteins and organelles. Nucleic acids and proteins that have been "isolated" include nucleic acids and proteins purified by standard purification methods. The term also embraces nucleic acids and proteins prepared by recombinant expression in a host cell as well

as chemically synthesized nucleic acids.

**[0052] MATER protein:** A cytosol-localized protein (SEQ ID NO: 24) of approximately 125 to approximately 135 kDa (estimated molecular weight based on gel mobility) that is essential for female fertility. The acronym stands for Maternal Antigen That Embryos Require. *Mater* is a single-copy gene found on human Chromosome 19. Zygotes that arise from *Mater* null (*Mater*<sup>-</sup>) oocytes do not progress beyond the two-cell stage. Thus, *Mater* represents a novel maternal effect gene that is required for embryonic survival and early development in mammals.

**[0053]** Proteins can be identified as MATER proteins by comparing their activity and other physical characteristics to a prototypical MATER protein, such as the human or murine MATER protein. MATER protein biological activity can be described in terms of the ability of a protein to complement (substantially replace the lost function in) a *Mater* null mutant. The ability of a protein to complement a *Mater* mutant may be readily determined by introducing the gene encoding the protein into a *Mater* mutant animal system (such as the *Mater* null mice described herein) using standard methods. If the encoded protein has MATER protein biological activity, this will be manifested as a proportion of the transgenic progeny animals having a relatively wild-type phenotype for those characteristics linked to the *Mater* mutant (e.g., infertility of *Mater* null females due to failure of *Mater* null oocytes to progress beyond the two-cell stage).

**[0054]** Other MATER protein physical characteristics that can be examined when evaluating a hypothetical MATER protein include the molecular weight of the protein (approximately 125-135 kDa, see Example 1, though this value may vary somewhat from species to species), the subcellular localization of the protein (human MATER is expressed in oocytes (Example 4)), and is predicted to be specifically expressed in the cytoplasm and excluded from the nucleus, as occurs in mice (see Example 1), and the temporal and spatial regulation of the mRNA (*Mater* transcript is produced in the maturing oocyte, see Examples 1 and 3). Antibodies that recognize one MATER protein (e.g., a murine MATER) may recognize a MATER protein from another species (e.g., human MATER) (see Example 4); thus, hypothetical MATER proteins can be further examined and identified based on recognition by anti-MATER antibodies produced against MATER proteins from other species. The identity of the human MATER protein can therefore be confirmed for instance by immunological identification using an antibody raised against the murine MATER protein, or an epitope of that protein.

**[0055] Nucleotide:** "Nucleotide" includes, but is not limited to, a monomer that includes a base linked to a sugar, such as a pyrimidine, purine or synthetic analogs thereof, or a base linked to an amino acid, as in a peptide nucleic acid (PNA). A nucleotide is one monomer in a polynucleotide. A nucleotide sequence refers to the sequence of bases in a polynucleotide.

**[0056] Oligonucleotide:** An oligonucleotide is a plurality of joined nucleotides joined by native phosphodiester bonds, between about 6 and about 300 nucleotides in length. An oligonucleotide analog refers to moieties that function similarly to oligonucleotides but have non-naturally occurring portions. For example, oligonucleotide analogs can contain non-naturally occurring portions, such as altered sugar moieties or inter-sugar linkages, such as a phosphorothioate oligodeoxynucleotide. Functional analogs of naturally occurring polynucleotides can bind to RNA or DNA, and include peptide nucleic acid (PNA) molecules.

**[0057]** Particular oligonucleotides and oligonucleotide analogs can include linear sequences up to about 200 nucleotides in length, for example a sequence (such as DNA or RNA) that is at least 6 bases, for example at least 8, 10, 15, 20, 25, 30, 35, 40, 45, 50, 100 or even 200 bases long, or from about 6 to about 50 bases, for example about 10-25 bases, such as 12, 15, 20, or 23 bases.

**[0058] Operably linked:** A first nucleic acid sequence is operably linked with a second nucleic acid sequence when the first nucleic acid sequence is placed in a functional relationship with the second nucleic acid sequence. For instance, a promoter is operably linked to a coding sequence if the promoter affects the transcription or expression of the coding sequence. Generally, operably linked DNA sequences are contiguous and, where necessary to join two protein-coding regions, in the same reading frame.

**[0059] Open reading frame:** A series of nucleotide triplets (codons) coding for amino acids without any internal termination codons. These sequences are usually translatable into a peptide.

**[0060] Ortholog:** Two nucleic acid or amino acid sequences are orthologs of each other if they share a common ancestral sequence and diverged when a species carrying that ancestral sequence split into two species. Orthologous sequences are also homologous sequences.

**[0061] Parenteral:** Administered outside of the intestine, e.g., not via the alimentary tract. Generally, parenteral formulations are those that will be administered through any possible mode except ingestion. This term especially refers to injections, whether administered intravenously, intrathecally, intramuscularly, intraperitoneally, or subcutaneously, and various surface applications including intranasal, intradermal, and topical application, for instance.

**[0062] Peptide Nucleic Acid (PNA):** An oligonucleotide analog with a backbone comprised of monomers coupled by amide (peptide) bonds, such as amino acid monomers joined by peptide bonds.

**[0063] Pharmaceutically acceptable carriers:** The pharmaceutically acceptable carriers useful with the compositions provided herein are conventional. Martin, Remington's Pharmaceutical Sciences, published by Mack Publishing Co., Easton, PA, 19th Edition, 1995, describes compositions and formulations suitable for pharmaceutical delivery of the nucleotides and proteins herein disclosed.

**[0064]** In general, the nature of the carrier will depend on the particular mode of administration being employed. For instance, parenteral formulations usually comprise injectable fluids that include pharmaceutically and physiologically acceptable fluids such as water, physiological saline, balanced salt solutions, aqueous dextrose, glycerol or the like as a vehicle. For solid compositions (*e.g.*, powder, pill, tablet, or capsule forms), conventional non-toxic solid carriers can include, for example, pharmaceutical grades of mannitol, lactose, starch, or magnesium stearate. In addition to biologically-neutral carriers, pharmaceutical compositions to be administered can contain minor amounts of non-toxic auxiliary substances, such as wetting or emulsifying agents, preservatives, and pH buffering agents and the like, for example sodium acetate or sorbitan monolaurate.

**[0065] Polymorphism:** Variant in a sequence of a gene. Polymorphisms can be those variation (nucleotide sequence differences) that, while having a different nucleotide sequence, produce functionally equivalent gene products, such as those variations generally found between individuals, different ethnic groups, geographic locations. The term polymorphism also encompasses variations that produce gene products with altered function, *i.e.*, variants in the gene sequence that lead to gene products that are not functionally equivalent. This term also encompasses variations that produce no gene product, an inactive gene product, or increased gene product. The term polymorphism may be used interchangeably with allele or mutation, unless context clearly dictates otherwise.

**[0066]** Polymorphisms can be referred to, for instance, by the nucleotide position at which the variation exists, by the change in amino acid sequence caused by the nucleotide variation, or by a change in some other characteristic of the nucleic acid molecule that is linked to the variation (*e.g.*, an alteration of a secondary structure such as a stem-loop, or an alteration of the binding affinity of the nucleic acid for associated molecules, such as polymerases, RNases, and so forth).

**[0067] Probes and primers:** Nucleic acid probes and primers can be readily prepared based on the nucleic acid molecules provided as indicators of disease or disease progression. It is also appropriate to generate probes and primers based on fragments or portions of these nucleic acid molecules. Also, appropriate are probes and primers specific for the reverse complement of these sequences, as well as probes and primers to 5' or 3' regions.

**[0068]** A probe comprises an isolated nucleic acid attached to a detectable label or other reporter molecule. Typical labels include radioactive isotopes, enzyme substrates, co-factors, ligands, chemiluminescent or fluorescent agents, haptens, and enzymes. Methods for labeling and guidance in the choice of labels appropriate for various purposes are discussed, *e.g.*, in Sambrook et al. (In *Molecular Cloning: A Laboratory Manual*, CSHL, New York, 1989) and Ausubel et al. (In *Current Protocols in Molecular Biology*, John Wiley & Sons, New York, 1998).

**[0069]** Primers are short nucleic acid molecules, for instance DNA oligonucleotides 10 nucleotides or more in length. Longer DNA oligonucleotides may be about 15, 20, 25, 30 or 50 nucleotides or more in length. Primers can be annealed to a complementary target DNA strand by nucleic acid hybridization to form a hybrid between the primer and the target DNA strand, and then the primer extended along the target DNA strand by a DNA polymerase enzyme. Primer pairs can be used for amplification of a nucleic acid sequence, *e.g.*, by the polymerase chain reaction (PCR) or other *in vitro* nucleic-acid amplification methods known in the art.

**[0070]** Methods for preparing and using nucleic acid probes and primers are described, for example, in Sambrook et al. (In *Molecular Cloning: A Laboratory Manual*, CSHL, New York, 1989), Ausubel et al. (ed.) (In *Current Protocols in Molecular Biology*, John Wiley & Sons, New York, 1998), and Innis et al. (*PCR Protocols, A Guide to Methods and Applications*, Academic Press, Inc., San Diego, CA, 1990). Amplification primer pairs (for instance, for use with polymerase chain reaction amplification) can be derived from a known sequence such as the *Mater* sequences described herein, for example, by using computer programs intended for that purpose such as Primer (Version 0.5, © 1991, Whitehead Institute for Biomedical Research, Cambridge, MA).

**[0071]** One of ordinary skill in the art will appreciate that the specificity of a particular probe or primer increases with its length. Thus, for example, a primer comprising 30 consecutive nucleotides of a *MATER* protein encoding nucleotide will anneal to a target sequence, such as another homolog of the designated *MATER* protein, with a higher specificity than a corresponding primer of only 15 nucleotides. Thus, in order to obtain greater specificity, probes and primers can be selected that comprise at least 20, 23, 25, 30, 35, 40, 45, 50 or more consecutive nucleotides of a *MATER* protein-encoding nucleotide sequences.

**[0072]** Also provided are isolated nucleic acid molecules that comprise specified lengths of the disclosed *Mater* nucleotide sequences. Such molecules may comprise at least 10, 15, 20, 23, 25, 30, 35, 40, 45 or 50 or more consecutive nucleotides of these sequences or more, and may be obtained from any region of the disclosed sequences (*e.g.*, a *Mater* nucleic acid may be apportioned into halves or quarters based on sequence length, and isolated nucleic acid molecules may be derived from the first or second halves of the molecules, or any of the four quarters, etc.). A *Mater* cDNA or other encoding sequence also can be divided into smaller regions, *e.g.* about eighths, sixteenths, twentieths, fiftieths and so forth, with similar effect.

**[0073]** Another mode of division is to select the 5' (upstream) and/or 3' (downstream) region associated with a *Mater* gene.

**[0074]** Nucleic acid molecules may be selected that comprise at least 10, 15, 20, 25, 30, 35, 40, 50 or 100 or more

consecutive nucleotides of any of these or other portions of a human *Mater* nucleic acid molecule, such as those disclosed herein, and associated flanking regions. Thus, representative nucleic acid molecules might comprise at least 10 consecutive nucleotides of the human cDNA fragments shown in SEQ ID NOs: 1 and 2, or the full human MATER cDNA shown in SEQ ID NO: 24.

**[0075] Protein:** A biological molecule expressed by a gene or recombinant or synthetic coding sequence- and comprised of amino acids.

**[0076] Purified:** The term "purified" does not require absolute purity; rather, it is intended as a relative term. Thus, for example, a purified protein preparation is one in which the protein referred to is more pure than the protein in its natural environment within a cell or within a production reaction chamber (as appropriate).

**[0077] Recombinant:** A recombinant nucleic acid is one that has a sequence that is not naturally occurring or has a sequence that is made by an artificial combination of two otherwise separated segments of sequence. This artificial combination can be accomplished by chemical synthesis or, more commonly, by the artificial manipulation of isolated segments of nucleic acids, *e.g.*, by genetic engineering techniques.

**[0078] Sequence identity:** The similarity between two nucleic acid sequences, or two amino acid sequences, is expressed in terms of the similarity between the sequences, otherwise referred to as sequence identity. Sequence identity is frequently measured in terms of percentage identity (or similarity or homology); the higher the percentage, the more similar the two sequences are. Homologs or orthologs of human MATER protein, and the corresponding cDNA or gene sequence, will possess a relatively high degree of sequence identity when aligned using standard methods. This homology will be more significant when the orthologous proteins or genes or cDNAs are derived from species that are more closely related (*e.g.*, human and chimpanzee sequences), compared to species more distantly related (*e.g.*, human and *C. elegans* sequences).

**[0079] Methods of alignment of sequences for comparison** are well known in the art. Various programs and alignment algorithms are described in: Smith & Waterman *Adv Appl. Math* 2: 482, 1981; Needleman & Wunsch *J. Mol. Biol.* 48: 443, 1970; Pearson & Lipman *Proc. Natl. Acad. Sci. USA* 85: 2444, 1988; Higgins & Sharp *Gene*, 73: 237-244, 1988; Higgins & Sharp *CABIOS* 5: 151-153, 1989; Corpet *et al. Nuc. Acids Res.* 16, 10881-90, 1988; Huang *et al. Computer Appls. in the Biosciences* 8, 155-65, 1992; and Pearson *et al Meth Mol. Bio.* 24, 307-31, 1994. Altschul *et al. (J. Mol. Biol* 215:403-410,1990), presents a detailed consideration of sequence alignment methods and homology calculations.

**[0080] The NCBI Basic Local Alignment Search Tool (BLAST)** (Altschul *et al. J. Mol. Biol.* 215:403-410, 1990) is available from several sources, including the National Center for Biotechnology Information (NCBI, Bethesda, MD) and on the Internet, for use in connection with the sequence analysis programs *blastp*, *blastn*, *blastx*, *tblastn* and *tblastx*. By way of example, for comparisons of amino acid sequences of greater than about 30 amino acids, the Blast 2 sequences function is employed using the default BLOSUM62 matrix set to default parameters, (gap existence cost of 11, and a per residue gap cost of 1). When aligning short peptides (fewer than around 30 amino acids), the alignment should be performed using the Blast 2 sequences function, employing the PAM30 matrix set to default parameters (open gap 9, extension gap 1 penalties).

**[0081] An alternative indication that two nucleic acid molecules are closely related is that the two molecules hybridize to each other under stringent conditions.** Stringent conditions are sequence-dependent and are different under different environmental parameters. Generally, stringent conditions are selected to be about 5° C to 20° C lower than the thermal melting point ( $T_m$ ) for the specific sequence at a defined ionic strength and pH. The  $T_m$  is the temperature (under defined ionic strength and pH) at which 50% of the target sequence remains hybridized to a perfectly matched probe or complementary strand. Conditions for nucleic acid hybridization and calculation of stringencies can be found in Sambrook *et al. (In Molecular Cloning: A Laboratory Manual, CSHL, New York, 1989)* and Tijssen (*Laboratory Techniques in Biochemistry and Molecular Biology-Hybridization with Nucleic Acid Probes Part I, Chapter 2, Elsevier, New York, 1993*). Nucleic acid molecules that hybridize under stringent conditions to a human MATER protein-encoding sequence will typically hybridize to a probe based on either an entire human MATER protein-encoding sequence or selected portions of the encoding sequence under wash conditions of 2x SSC at 50° C.

**[0082] Nucleic acid sequences that do not show a high degree of identity may nevertheless encode similar amino acid sequences, due to the degeneracy of the genetic code.** It is understood that changes in nucleic acid sequence can be made using this degeneracy to produce multiple nucleic acid molecules that all encode substantially the same protein.

**[0083] Specific binding agent:** An agent that binds substantially only to a defined target. Thus a protein-specific binding agent binds substantially only the specified protein. By way of example, as used herein, the term "MATER-protein specific binding agent" includes anti-MATER protein antibodies (and functional fragments thereof) and other agents (such as soluble receptors) that bind substantially only to the MATER protein.

**[0084] Anti-MATER protein antibodies may be produced using standard procedures described in a number of texts, including Harlow and Lane (Antibodies, A Laboratory Manual, CSHL, New York, 1988).** The determination that a particular agent binds substantially only to the specified protein may readily be made by using or adapting routine procedures. One suitable *in vitro* assay makes use of the Western blotting procedure (described in many standard texts, including Harlow and Lane (*Antibodies, A Laboratory Manual, CSHL, New York, 1988*)). Western blotting may be used to determine

that a given protein binding agent, such as an anti- MATER protein monoclonal antibody, binds substantially only to the MATER protein.

**[0085]** Shorter fragments of antibodies can also serve as specific binding agents. For instance, Fabs, Fvs, and single-chain Fvs (SCFvs) that bind to a specified protein would be specific binding agents. These antibody fragments are defined as follows: (1) Fab, the fragment which contains a monovalent antigen-binding fragment of an antibody molecule produced by digestion of whole antibody with the enzyme papain to yield an intact light chain and a portion of one heavy chain; (2) Fab', the fragment of an antibody molecule obtained by treating whole antibody with pepsin, followed by reduction, to yield an intact light chain and a portion of the heavy chain; two Fab' fragments are obtained per antibody molecule; (3) (Fab')<sub>2</sub>, the fragment of the antibody obtained by treating whole antibody with the enzyme pepsin without subsequent reduction; (4) F(ab')<sub>2</sub>, a dimer of two Fab' fragments held together by two disulfide bonds; (5) Fv, a genetically engineered fragment containing the variable region of the light chain and the variable region of the heavy chain expressed as two chains; and (6) single chain antibody ("SCA"), a genetically engineered molecule containing the variable region of the light chain, the variable region of the heavy chain, linked by a suitable polypeptide linker as a genetically fused single chain molecule. Methods of making these fragments are routine.

**[0086]** **Subject:** Living multi-cellular vertebrate organisms, a category that includes both human and non-human mammals.

**[0087]** **Target sequence:** "Target sequence" is a portion of ssDNA, dsDNA or RNA that, upon hybridization to a therapeutically effective oligonucleotide or oligonucleotide analog, results in the inhibition of expression. For example, hybridization of therapeutically effective oligonucleotide to a *Mater* target sequence results in inhibition of MATER expression. Either an antisense or a sense molecule can be used to target a portion of dsDNA, since both will interfere with the expression of ° that portion of the dsDNA. The antisense molecule can bind to the plus strand, and the sense molecule can bind to the minus strand. Thus, target sequences can be ssDNA, dsDNA, and RNA.

**[0088]** **Transformed:** A transformed cell is a cell into which has been introduced a nucleic acid molecule by molecular biology techniques. As used herein, the term transformation encompasses all techniques by which a nucleic acid molecule might be introduced into such a cell, including transfection with viral vectors, transformation with plasmid vectors, and introduction of naked DNA by electroporation, lipofection, and particle gun acceleration.

**[0089]** **Vector:** A nucleic acid molecule as introduced into a host cell, thereby producing a transformed host cell. A vector may include nucleic acid sequences that permit it to replicate in a host cell, such as an origin of replication. A vector may also include one or more selectable marker genes and other genetic elements known in the art.

**[0090]** Unless otherwise defined, all technical and scientific terms used herein have the same meaning as commonly understood by one of ordinary skill in the art to which this invention belongs. The singular terms "a," "an," and "the" include plural referents unless context clearly indicates otherwise. Although methods and materials similar or equivalent to those described herein can be used in the practice or testing of the present invention, suitable methods and materials are described below. In case of conflict, the present specification, including explanations of terms, will control. In addition, the materials, methods, and examples are illustrative only and not intended to be limiting.

### III. Human MATER Protein and Nucleic Acid Sequences

**[0091]** Embodiments provide MATER proteins and *Mater* nucleic acid molecules, including cDNA sequences. The prototypical *Mater* sequences are the murine and human sequences, and the use of these sequences to produce transgenic animals having increased or decreased levels of MATER protein is provided, as are diagnostic methods to detect defects or alterations in *Mater* expression or MATER protein production.

**[0092]** The full-length cDNA for human *Mater* (SEQ ID NO: 23) is determined to be 3900 base pairs long (which is somewhat longer than the mouse *Mater* cDNA, GenBank Accession # NM\_011860.1, SEQ ID NO: 5) and its ORF encodes a protein of 1200 amino acids, having a predicted molecular weight of approximately 1352 kDa and a predicted pI of about 6.08. The human *Mater* cDNA comprises the sequences shown in SEQ ID NO: 1 and SEQ ID NO: 3, which are thought to be aligned approximately with the seventh and eleventh through fifteenth exons of the mouse *Mater* sequence, respectively. The human *Mater*mRNA is expressed in oocytes, as shown by *in situ* hybridization experiments (Example 3).

**[0093]** Human MATER protein (SEQ ID NO: 24) has been specifically localized by immunofluorescence to human oocytes (Example 4). The ATG initiation codon of the *Mater* cDNA lies within the context of the ANNATG motif associated with vertebrate initiator codon (Kozak, 1991, J. Biol. Chem. 266:19867). The human MATER protein comprises the deduced protein sequences (SEQ ID NOs: 2 and 4) corresponding to the herein described human *Mater* cDNA sequences (SEQ ID NOs: 1 and 3, respectively). These protein fragments show low but significant sequence homology with the OP1/MATER protein from mouse (GenBank # NP\_035990, SEQ ID NO: 6). In particular, SEQ ID NO: 2 is 54% identical to residues 257-638 of murine MATER (SEQ ID NO: 6), while SEQ ID NO: 4 is 64% identical to residues 854-1111 of murine MATER. The overall human MATER protein sequence (SEQ ID NO: 24) shares approximately 50% similarity with the murine MATER protein sequence (SEQ ID NO: 6); the relevant sequence alignment is shown in FIG. 9. The depicted comparison between the human and murine MATER proteins was conducted using the BLAST 2 Sequences

Program with parameter conditions of Expect 10 and Filter closed (NIH-NCBI).

[0094] Certain regions of the human *Mater* cDNA have been identified through the sequencing of human HTGSs, though no function or identity had been previously assigned to those sequences. See, for instance, GenBank accession numbers: AC024580 (GI = 7705010, published May 4, 2000); AC012107 (GI = 6088020, published October 20, 1999, and updated as GI = 7329252, published March 28, 2000); and AC023887 (GI = 7631054, published April 21, 2000). These fragmentary and overlapping human sequences are up to 207 nucleotides in length and are scattered throughout the murine *Mater* cDNA sequence. The human ESTs individually share up to 89% identity with the murine *Mater* cDNA over short, discontinuous regions. Oligonucleotides according to the current disclosure may be chosen to avoid these ESTs. Overall, the first 75 nucleotides of human *Mater* (1-75) and the corresponding deduced amino acids (1-25) were determined by comparison to published human genomic DNA sequences, while the remainder of the *Mater* sequence was determined by direct cloning and sequencing of human ovarian cDNAs.

[0095] *Mater* is a single-copy maternal effect gene, the protein product of which is required for early embryonic survival. Although eggs lacking MATER protein can be fertilized, morphologic signs of deterioration are observed as early as the 2-cell stage beyond which the mutant embryos do not progress. The human MATER protein with 1200 amino acids is predicted to have similar molecular domains to those seen in the murine MATER protein (1111 amino acids). As described by Tong et al. (Mamm. Genome 11:281-287, 2000), the mouse MATER protein contains a five-fold hydrophilic repeat (26-27 amino acid) near its N-terminus, a short leucine-zipper and a fourteen-fold leucine-rich repeat (28-29 amino acid) near its carboxyl terminus (based on a comparison to the murine MATER protein, as described in Tong et al., Mamm. Genome 11, 281-287, 2000). The hydrophilic repeat has low homology with a cytoskeletal protein (neurofilament), raising the possibility that this region mediates interactions that anchor MATER in the cytoplasm. The presence of the leucine-rich domain, as well as a short leucine zipper, both motifs known to mediate protein-protein interactions (Kajava, J. Mol. Biol. 277, 519-527, 1998; Buchanan & Gay, Prog. Biophys. Mol. Biol. 65, 1-44, 1996), suggests that MATER may affect embryonic progression through intermediate factor(s), one or more of which binds directly to MATER in the cytoplasm.

[0096] Using antisera against a mouse MATER peptide (residues 1093 through 1111 of murine MATER, SEQ ID NO: 6), the inventors have demonstrated that human MATER protein is present in oocytes in human ovary sections (Example 4). Likewise, using mouse-derived nucleotide sense and antisense probes for *in situ* hybridization experiments, it has been demonstrated that human oocyte express *Mater* mRNA (Example 3).

[0097] The inventors have further characterized murine MATER as to its function in mammalian embryogenesis. This protein is a "maternal" protein, generated in the oocyte prior to fertilization, and therefore encoded for by a maternal gene. MATER is unusual in that it persists (as measured by protein level) into the late blastocyst stage of embryonic development. Functional MATER is required for female fertility; zygotes that arise from *Mater* null oocytes do not progress beyond the two-cell stage; this is true regardless of what *Mater* genotype male produced the sperm. The protein is cytoplasmic, with definite exclusion from the nucleus.

[0098] The invention is illustrated by the following non-limiting Examples.

## EXAMPLE 1

### Characterization of the Murine MATER protein

[0099] This example provides several methods for examining MATER proteins and nucleic acids in a mammalian system; the murine system is used.

#### Methods:

[0100] *Isolation of oocytes, eggs and embryos.* All experiments were conducted in compliance with the guidelines of the Animal Care and Use Committee under an approved animal study protocol. Resting, growing and fully grown oocytes were dissected from 1, 10 and 21 day old (d/o) mouse ovaries, respectively, and eggs were isolated from gonadotrophin stimulated female mice (Tong et al, J. Biol. Chem. 270, 849-853, 1995; Rankin et al., Development 125, 2415-2424, 1998). Embryos were obtained by mating gonadotrophin stimulated females with males and 1-cell zygotes, 2-cell embryos, morulae and blastocysts were flushed from the oviducts at 1, 2, 3 and 4 days, respectively, counting the morning after hCG administration as day 1. Embryos were either incubated in M16 media (37 °C, 5% CO<sub>2</sub>), fixed in 1% paraformaldehyde for subsequent confocal microscopy, or frozen at -80°C for RNA and protein analyses. Ovaries were fixed (10% formalin) and embedded in paraffin prior to sectioning and staining with hematoxylin and eosin (American Histolabs, Gaithersburg, Maryland).

[0101] *Detection of transcripts and proteins.* *Mater*, ZP3,  $\beta$ -actin, cyclophilin and 28S-rRNA transcripts were detected by RNase protection assays as previously described (Tong & Nelson, Endocrinology 140, 3720-3726, 1999; Tong et al., J. Biol. Chem. 270, 849-853, 1995) using an RPA II kit (Ambion, Austin, TX).

[0102] Rabbits were immunized with a KLH conjugated MATER peptide (amino acids 1093-1111) to obtain a mono-specific antisera. After incubating immunoblots with MATER antisera (1:1000, two hours, 20 °C), antibody binding was detected by ECL using a HRP-conjugated goat anti-rabbit antibody (Amersham Pharmacia Biotech, Piscataway, NJ). Fixed oocytes, eggs or embryos were incubated with MATER antisera (1:8000, °C, 16 hours) and imaged by laser-scanning confocal microscopy (LSM 5; Zeiss, Thornwood, NY) using Cy<sup>5</sup>-conjugated goat anti-rabbit IgG (1:200).

[0103] *Protein synthesis and immunoblotting.* Embryos were incubated in 100 µl of M16 medium containing L-<sup>35</sup>S-methionine (0.5 Ci/ml, Amersham) at 37 °C for 4 hours. At the end of radiolabeling, 1-cell and 2-cell embryos were harvested at 26 hours and 48 hours post-hCG/mating, respectively. After washing with 1% BSA in 10 mM Tris-HCl (pH 7.4), 1mM EDTA and 140 mM NaCl, ten embryos were dissolved directly in 10 µl of sample buffer (1) directly or (2) after treatment with 2% Triton X-100/0.3 M KCl to extract the TRC and p35 (Conover et al., Dev. Biol. 144, 392-404, 1991). After SDS-PAGE and fluorography as previously reported (Tong et al., J. Biol. Chem. 270, 849-853, 1995), radioactive incorporation was determined by a phosphoimager and ImageQuant software (Molecular Dynamics, Amersham Pharmacia Biotech, Piscataway, NJ).

[0104] *Production of Mater null mice.* Constructs use to produce *Mater* null mice are shown in FIG. 2. To construct a targeting vector in pPNT (Tybulewicz et al., Cell 65, 1153-1163, 1991), a 1.5 kbp SacI-EcoRI DNA fragment containing the first two exons of murine *Mater* (Tong et al., Mamm. Genome 11, 281-287, 2000) was inserted between the PGK-Neo and PGK-TK cassettes and a 2 kbp EcoRI-BamHI fragment containing exons 3 and 4 was inserted upstream of the PCK-Neo. After linearization and electroporation into embryonic stem (ES) cells (Redmond et al., Nat. Genet. 20, 344-351, 1998), the presence of the mutant allele in chemically selected clones was detected as 3.5 kbp and 4.0 kbp XbaI fragments with 5' and 3' (or Neo) probes, respectively. Both the 5' and 3' probes detected the normal allele as a 9.4 kbp XbaI fragment. C57BL/6 blastocysts were injected with 8-12 ES cells derived from five independently selected clones. Two cell lines that gave rise to coat-color chimeric animals were mated with C57BL/6 females and transmitted the *Mater* mutation through the germ line. The absence of *Mater* transcripts in homozygous null females was confirmed by northern blot analysis as described previously (Tong & Nelson, Endocrinology 140, 3720-3726, 1999).

[0105] *Reproductive performance.* Vaginal smears were obtained daily to examine four or more estrus cycles of 6-10 week-old female mice (Rugh, The Mouse: Its Reproduction and Development 210 Oxford University Press, Oxford, 1991). Mating behavior was evaluated by the presence of a vaginal plug on the morning after mating with fertile males.

[0106] *Zygotic gene transcription assays.* A 5-10 pl aliquot of 100 mM BrUTP, 140 mM KCl and 2mM Pipes, pH 7.4 was microinjected into the cytoplasm of embryos isolated 28 hours (1-cell embryos) and 48 hours (2-cell embryos) following hCG and mating, essentially as previously described (Bouniol et al., Exp. Cell Res. 218, 57-62, 1995). After incubation in M16 medium in 5% CO<sub>2</sub> for one hour at 37 °C, the injected embryos were fixed in 1% paraformaldehyde.

[0107] BrUTP incorporation into RNA was assayed with a mouse anti-BrdU monoclonal antibody (Sigma, 1:1000, 16 hours, 4 °C). After washing in PBS containing 3% BSA, a FITC-conjugated goat anti-mouse IgG antibody was used to image the embryos by confocal microscopy; fluorescence was recorded in arbitrary units. This assay primarily reflects *de novo* RNA polymerase II activity, because poor penetration of the monoclonal antibody into nucleoli prevents measurement of BrUTP incorporation into ribosomal RNA (Wansink, et al., J. Cell Biol. 122, 283-293, 1993).

## Results

### *Mater* transcript and protein expression

[0108] *Mater* mRNA was first detected as oocytes entered into their growth phase (30-50 µm) (FIG. 1A). *Mater* transcripts were most abundant in fully-grown oocytes (75-85 pm) and, like many oocyte transcripts (Bachvarova, in Developmental Biology: Oogenesis 1, 453-524, Plenum Press, New York, 1985; Epifano et al., Development 121, 1947-1956, 1995), were degraded during meiotic maturation and subsequent ovulation. *Mater* mRNA was not detected in the early embryo (FIG. 1A), although its presence in EST databases derived from early embryos suggest that some transcripts may have escaped destruction.

[0109] The initial accumulation of MATER protein during oogenesis was similar to that observed for *Mater* transcripts (compare FIG. 1A with FIG. 1B). However, unlike the virtual disappearance of the transcripts, the MATER protein persisted during preimplantation development until the late blastocyst stage (FIG. 1B). Using confocal microscopy, MATER protein was located in the cytoplasm of growing oocytes and noticeably excluded from the nucleus. MATER was more concentrated in the cortical region of oocytes and early embryos (one- and two-cell stages); and this peripheral pattern persisted later in preimplantation development with a higher concentration of MATER in the outer trophectodermal cells compared to the inner cell mass of blastocysts (FIG. 1C).

### *Mater* null animals

[0110] To determine the function of MATER protein, *Mater* null mouse lines were generated, in which homozygous

females did not express either *Mater* transcripts or protein. *Mater* null mice were born in the expected Mendelian ratios with equal sex distribution. No phenotypic abnormalities were observed from birth through adulthood.

[0111] Ovaries and uteri from *Mater* null mice appeared morphologically normal (FIG. 6). *Mater* null ovaries had a normal complement of primordial follicles and all stages of follicular development were normally represented; *corpora lutea*, indicating past spontaneous ovulation, were also present (FIG. 5).

[0112] Ova lacking *Mater* were fertilized normally *in vivo* (FIG. 1). The number and morphology of zygotes and 2-cell embryos from the *Mater* null females were similar to those from normal females (FIG. 5). However, by 3 or 4 days after mating the embryos from *Mater* null females still remained at the 2-cell stage or had begun to degenerate (compare FIG. 3D and 3G with 3E and 3H). Thus, fertilization is normal in *Mater* null females and the resulting zygotes can progress through the first cleavage, but subsequent development is arrested at the 2-cell stage. This indicates that an arrest of early embryogenesis accounts for the infertility in *Mater* null females.

[0113] Two mouse lines with a *Mater* null mutation (T54 and T85) were generated (FIG. 2A and 2B) and neither *Mater* transcript (FIG. 2C) nor protein (FIG. 2D) were detected in homozygous null females.

### Reproductive phenotype of *Mater* null animals

[0114] Matings of heterozygous *Mater* null parents produced average sized litters ( $8.5 \pm 1.9$ ) with normal Mendelian and equal sex distribution of the null allele in progeny. Homozygous null animals appeared normal and males were as fertile as normal littermates. However, homozygous null females produced no litters, even after five months of mating (Table 1) which implicated *Mater* as a maternal effect gene.

**Table 1: Fertility and Mendelian allele ratio of mice with *Mater* mutation**

Mating pairs		Litter sizes		Mendelian ratios	
♂ x ♀	n*	mean ± s.e.m.	+/+	+/-	-/-
<i>Mater</i> <sup>+/+</sup> x <i>Mater</i> <sup>+/+</sup>	11	7.5 ± 1.8	1.00	0	0
<i>Mater</i> <sup>+/+</sup> x <i>Mater</i> <sup>+/-</sup>	10	7.4 ± 1.9	n.d. <sup>f</sup>	n.d.	n.d.
<i>Mater</i> <sup>+/+</sup> x <i>Mater</i> <sup>-/-</sup>	9	0	n.a. <sup>‡</sup>	n.a.	n.a.
<i>Mater</i> <sup>-/-</sup> x <i>Mater</i> <sup>+/+</sup>	8	7.6 ± 2.4	0	1.00	0
<i>Mater</i> <sup>-/-</sup> x <i>Mater</i> <sup>+/-</sup>	18	8.4 ± 1.9	0	0.47	0.53
<i>Mater</i> <sup>+/-</sup> x <i>Mater</i> <sup>+/-</sup>	15	8.5 ± 1.9	0.21	0.57	0.22

\* n, the number of mating pairs, † n.d., not done, ‡ n.a., not applicable.

[0115] Sexually mature *Mater* null females exhibited regular  $5.67 \pm 0.22$  days estrus cycles, similar to those observed in normal females ( $5.40 \pm 0.23$  days). Mating occurred normally, as demonstrated by the appearance of vaginal plugs in about 70% of either *Mater* null or normal females, after exposure to fertile males. The *Mater* null ovary had a normal complement of primordial follicles, with all stages of follicular development as well as *corpora lutea* indicating past spontaneous ovulations (FIG. 5A and 5B). In addition, the *Mater* null females ovulated normally after stimulation with exogenous gonadotropins. However, homozygous null females produced no litters even after five months of mating with normal males, while the homozygous null males and heterozygous females had normal fertility.

[0116] The mean number ( $\pm$  s.e.m.) of ovulated eggs recovered from null ( $27.6 \pm 4.5$ , n=14) was not statistically different ( $p > 0.05$ ) from that obtained from normal ( $27.7 \pm 4.3$ , n=12) females (FIG. 5D). Morphologically, the two groups of eggs were indistinguishable from one another (FIG. 5C).

### Fertilization and embryo development in *Mater* null animals

[0117] To evaluate *in vivo* fertilization and early development, embryos were isolated from normal and *Mater* null females at 1, 2, 3 and 4 days after mating with normal males. Fertilization occurred in eggs lacking MATER, as demonstrated by the presence of two pronuclei (arrows, FIG. 3A and 3B). The number and morphology of 1-cell zygotes and 2-cell embryos obtained *in vivo* from the *Mater* null females were similar to those observed from normal females, although the 2-cell mutant embryos appeared less healthy, displaying cytoplasmic granulations (FIG. 3A-3F). Embryos obtained from the *Mater* null female mice 3 or 4 days after mating still remained at the 2-cell stage (or had begun to degenerate), while embryos from normal mice had progressed to the morula or blastocyst stages, respectively

[0118] An equal percentage (~70%) of fertilized 1-cell zygotes derived from *Mater* null and normal females progressed



in vitro to the 2-cell stage. However, after four days in culture, embryos lacking MATER remained arrested at the 2-cell stage (most were degenerating) (FIG. 3K); embryos from the normal females developed to the blastocyst stage in the same time (FIG. 3J). Thus, although fertilization appears normal and zygotes without MATER can progress through the first cleavage, subsequent embryonic development is arrested at the 2-cell stage.

#### Characterization of transcription in *Mater* null animals

**[0119]** The early arrest phenotype seen in *Mater* null mice is reminiscent of the 2-cell block that occurs after exposure of mouse embryos to  $\alpha$ -amanitin (Schultz, *Bioessays* 15:531-538, 1993; Flach et al., *EMBO J.* 1, 681-686, 1982), a mushroom toxin that binds to RNA polymerase II and prevents elongation of transcription beyond dinucleotides (Vaisius & Wieland, *Biochemistry* 21, 3097-3101, 1982). Normal embryonic transcription is first detected late in the 1-cell zygote at a level that is ~20% that of the 2-cell embryo (Aoki et al., *Dev. Biol.* 181, 296-307, 1997), but these nascent transcripts are poorly, if at all, translated into protein (Nothias et al., *EMBO J.* 15, 5715-5725, 1996).

**[0120]** To assess *de novo* RNA polymerase II activity of the early *Mater* null embryo, bromo-UTP (BrUTP) incorporation was assayed with a monoclonal antibody specific to BrUTP using laser-scanning confocal microscopy, essentially as described previously (Bouniol et al., *Exp. Cell Res.* 218, 57-62, 1995) (FIG. 4A-4G). Morphologically there was a dramatic difference in the amount of BrUTP detected in the nuclei of normal embryos 28 hours (FIG. 4B) and 48 hours (FIG. 4D) after mating compared to those lacking MATER (FIG. 4A and 4C). BrUTP incorporation in embryos without MATER was marginally greater than that of uninjected controls (FIG. 4E and 4F) and *de novo* transcription was less than 5% that observed in normal 2-cell embryos (FIG. 4G).

#### Characterization of TRC in *Mater* null animals

**[0121]** During meiotic maturation and ovulation, more than 50% of maternal RNA is lost in normal mice (Bachvarova, in *Developmental Biology: Oogenesis* 1, 453-524, Plenum Press, New York, 1985). This degradative process also occurs in females lacking MATER with loss of ribosomal RNA (FIG. 4H) and at least some mRNAs ( $\beta$ -actin, ZP3, cyclophilin, and GAPDH). Normally, the subsequent activation of the embryonic genome at the 2-cell stage is preceded by the transient transcription and translation of a subset of gene products, some of which form the distinctive Transcription Related Complex (TRC) (Bolton et al., *J Embryol. Exp. Morphol.* 79:139-163, 1984; Nothias et al. *EMBO J.* 15:5715-5725, 1996; Conover et al., *Dev. Biol.* 144:392-404, 1991). This complex, first observed in the early 2-cell embryo, is not formed in the presence of  $\alpha$ -amanitin.

**[0122]** To assay for the TRC, 1- and 2-cell embryos derived from *Mater* null females mated with normal males were incubated with  $^{35}\text{S}$ -methionine. No global differences in the amount of  $^{35}\text{S}$ -methionine incorporation or in protein profiles were noted in comparing normal 1-cell zygotes and those lacking MATER (FIG. 4I, left panel). Although TRC complexes were detected in embryo without MATER at the 2-cell stage (FIG. 4I, middle and right panels), they appeared somewhat less abundant (~60% of normal), which could reflect abnormal protein synthesis in the embryos lacking MATER. This indicates that MATER is not absolutely critical for initiation of all transcription-translation machinery in early embryos.

**[0123]** Although this striking decrease in transcription could reflect generalized morbidity of the embryo, a similar decrease in 1-cell zygotes, which appear quite healthy, as well as absence of an equally dramatic decrease in *de novo* protein synthesis (FIG. 4I) suggest that the depressed levels of transcription are due either directly, or indirectly to the absence of MATER.

#### Proposed function(s) of mammalian MATER

**[0124]** The homology of the leucine-rich repeat domain of mammalian MATER protein with porcine ribonuclease inhibitor implies that MATER may act as an inhibitor of cytoplasmic RNase. If this is true, RNA in embryos lacking MATER might be subject to extensive degradation, perhaps an accentuation of the normal turnover of RNA that occurs during the maternal-to-zygotic transition in the early embryo. The degradation of RNAs, including those that encode proteins required for transcription, could account for the phenotype observed in *Mater* null embryos. This seems unlikely; however, because in the absence of *Mater* mutant embryos incorporate  $^{35}\text{S}$ -methionine into proteins and no major difference in protein profiles are observed in comparison with normal embryos. These results indicate that sufficient mRNA, tRNA and ribosomal RNA are present in the mutant embryos to support protein biosynthesis, although it does not preclude the degradation of a targeted subset of RNA required for early embryonic survival.

**[0125]** Transcription-dependent protein synthesis occurs in two phases in the 2-cell embryo, an early minor activation (2-4 hours after the first mitotic division) that is characterized by appearance of the TRC proteins, and a later major activation that occurs in G<sub>2</sub> (8-10 hours after the first mitotic division). The later activation initiates developmental programs required for progression beyond the 2-cell stage (Schultz, *Bioessays* 15, 531-538, 1993). The observed decrease in embryonic transcription in embryos lacking MATER could result from deterioration of transcription machinery, decreased

access to genomic DNA or abnormalities in the chromatin template within the nucleus. However, the presence of the TRC proteins in *Mater* null animals indicates that MATER is not critical for the early phase of transcription-dependent protein synthesis in 2-cell embryos. It further suggests that the transcription machinery, and its ability to access nuclear DNA, is largely intact in *Mater* null embryos (as it appears to be in *Mater* null oocytes, which are also transcriptionally active).

**[0126]** The TRC proteins resulting from the early burst of transcription are associated with the nucleus (Schultz, Bioessays 15, 531-538, 1993). These proteins could relieve the late transcriptional repression required for progression beyond the 2-cell stage via mechanisms involving MATER. Additionally, it has been reported that mouse oocytes and 1-cell embryos lack coactivator(s) required for enhancer-dependent transcription in 2-cell embryos (Lawinger et al., J Biol. Chem. 274, 8002-8011, 1999). The nature of these coactivators is unknown; they may arise by modification of pre-existing maternal proteins or from early transcription-dependent protein synthesis in the 2-cell embryo. Such process may involve cytoplasmic MATER. Alternatively, MATER might be involved in one or more interactions that are required for cell cycle progression beyond the 2-cell stage. Identification and characterization of proteins that interact with MATER will provide insights into the role of this maternal protein in promoting embryonic survival and early development.

**[0127]** *Mater* is the first maternal effect gene demonstrated to play a critical role in early mammalian development and the observed sterile phenotype raises the possibility that the absence of a similar molecule could be a cause of human infertility.

## EXAMPLE 2

### Identification of the Human *Mater* cDNA

**[0128]** The human *Mater* cDNA was identified based on its homology to the mouse *Mater* cDNA sequence by searching the collection of human High Throughput Genomic (HTG) Sequences, maintained by NCBI and the National Library of Medicine. Using the isolated and discontinuous nucleotide fragments identified in this search, the inventors devised oligonucleotide primers pairs (for instance, SEQ ID NOs: 7 and 8, 19 and 20, and 21 and 22) that were used to amplify *Mater* sequence from purified human ovarian DNA or mRNA/cDNA, and to isolate a partial cDNA clone from a human cDNA library, using standard techniques.

**[0129]** The sequence of two long fragments of the human *Mater* cDNA is shown in SEQ ID NO: 1 and 3. Together, these two long cDNA fragments constitute 2213 nucleotides of the complete human *Mater* cDNA.

**[0130]** The deduced human MATER protein portions encoded cDNA fragment 1 (SEQ ID NO: 1) and fragment 2 (SEQ ID NO: 3) are shown in SEQ ID NOs: 2 and 4, respectively.

**[0131]** Using these sequences, the remainder of the human *Mater* cDNA has been identified; the sequence of the full length cDNA is shown in SEQ ID NO: 23. Overall, the first 75 nucleotides of human *Mater* (1-75) and the corresponding deduced amino acids (1-25) were determined by comparison to published human genomic DNA sequences, while the remainder of the *Mater* sequence was determined by direct cloning and sequencing of human ovarian cDNAs. The complete sequence of the human MATER protein is shown in SEQ ID NO: 24.

## EXAMPLE 3:

### Localization of Human *Mater* transcript

**[0132]** This example provides one method for detecting expression of the human *Mater* transcripts. To produce *in situ* hybridization probes, human genomic DNA was amplified using the following primers:

5'-primer: 5'-TTTCACATGAACATCCTTCTCC-3' (SEQ ID NO: 7);

3'-primer: 5'-AGTGCTGGAGGCAGAAGGAAG-3' (SEQ ID NO: 8).

The resultant amplified nucleic acid molecule product size was 496 bp, and is predicted to fall within exon 7 of the human *Mater* gene, based on comparison to the murine *Mater* exon-intron map. This fragment was subcloned into pBluscript vector as a DNA template. Both <sup>35</sup>S-UTP-labeled sense and antisense sequences were synthesized by *in vitro* transcription using T3 and T7 RNA polymerases.

**[0133]** *In situ* hybridization was carried out essentially as described previously (Tong & Nelson, Endocrinology 140: 3720-3726, 1999). Briefly, the probes were prepared by alkaline hydrolysis and hybridized with frozen human ovarian sections at 60 °C for 24 hours. After dipping in Kodak NTB-2 emulsion, the slides were exposed to film for 2-3 days and the autoradiographs developed.

**[0134]** The frozen human ovarian sections were hybridized with the radio-labeled sense (FIG. 7A and 7C) and antisense (B and D) probes. The slides were stained with hematoxylin and eosin. For each probe, bright-field (A and B) and dark-

field (C and D) images are displayed. *Mater* transcript was localized to oocytes.

#### EXAMPLE 4:

##### 5 Localization of Human MATER Protein

[0135] This example provides one method for examining the localization of human MATER protein.

[0136] *In situ* localization was carried out essentially as described for murine samples (see, Tong and Nelson, Endocrinology 140:3720-3726, 1999). Briefly, rabbit polyclonal antibody to a murine MATER C-terminal peptide (residues 1093 through 1111 of SEQ ID NO: 6) was prepared as described in Example 9C. Frozen human ovarian sections were incubated with this antiserum (1:200), and FITC-conjugated goat anti-rabbit IgG antiserum was used as the secondary antibody to detect human MATER protein in the oocyte (FIG. 8A). FIG. 8B shows the phase contrast images corresponding to the samples in FIG. 8A.

#### 15 EXAMPLE 5:

##### Methods of Making Human *Mater* cDNA

[0137] The original means by which the *Mater* cDNA was identified and obtained is described above. With the provision of the sequence of the large portions of the MATER protein (SEQ ID NOs: 2 and 4) and encoding nucleic acid molecules (SEQ ID NOs: 1 and 3), nucleotide amplification (such as polymerase chain reaction (PCR)) now may be utilized in a simple method for producing the *Mater* cDNA.

[0138] Total RNA is extracted from human cells by any one of a variety of methods well known to those of ordinary skill in the art Sambrook et al. (In Molecular Cloning: A Laboratory Manual, CSHL, New York, 1989) and Ausubel et al. (In Current Protocols in Molecular Biology, Greene Publ. Assoc. and Wiley-Intersciences, 1992) provide descriptions of methods for RNA isolation. Because MATER is expressed in oocytes, human cell lines derived from oocytes or ovaries can be used as a source of such RNA. The extracted RNA is then used as a template for performing reverse transcription-polymerase chain reaction (RT-PCR) amplification of cDNA. Methods and conditions for RT-PCR are described in Kawasaki et al., (In PCR Protocols, A Guide to Methods and Applications, Innis et al. (eds.), 21-27, Academic Press, Inc., San Diego, California, 1990).

[0139] The selection of amplification primers will be made according to the portion(s) of the cDNA that is to be amplified. Primers may be chosen to amplify a segment of a cDNA or the entire DNA molecule. Variations in amplification conditions may be required to accommodate primers and amplicons of differing lengths and composition; such considerations are well known in the art and are discussed for instance in Innis et al. (PCR Protocols, A Guide to Methods and Applications, Academic Press, Inc., San Diego, CA, 1990). By way of example, the majority of the coding portion of the human MATER cDNA molecule (approximately 2.8 kb) may be amplified using the following combination of primers:

5'-primer (part of predicted exon 7):

40 5'-CAGGAATTGGGAAATCGGCTCTCTAG-3' (SEQ ID NO.: 9);

3'-primer (end of predicted exon 15):

45 5'-CCAAATGCTTTGTGTTTATTTAATTCC-3' (SEQ ID NO.: 10).

One of ordinary skill can use the full length human *Mater* cDNA sequence provided herein (SEQ ID NO: 23) to devise primers that could be used to amplify the entire cDNA using known techniques.

[0140] The following set of four primers can be used to amplify ~950 bp at the 5'-end of human *Mater* cDNA:

50 The 5'-primers are the universal adapter primers (ADP) for 5'-RACE-PCR as follows (OriGene Technologies, Inc, Rockville, MD):

ADP1: 5'-CGGAATTCGTCAGCG-3' (SEQ ID NO.: 11)

ADP2: 5'-AGCGCGTGAATCAGATCG-3' (SEQ ID NO.: 12)

55

The 3'-primers are gene-specific primers (GSP) for human MATER cDNA within exon 7, as follows:

GSP1: 5'-ATTCCCTGGTAGAGTCCACCTTGC-3' (SEQ ID NO.: 13)

## EP 1 328 545 B1

GSP2: 5'-ACAGCACGATCCTTCTGGCTAGAG-3' (SEQ ID NO.: 14).

GSP1 is used as a primer for reverse transcription of human ovarian RNA to synthesize cDNA. The reverse transcribed cDNAs are then adapted at the 5'-end by ADP1 primer, then amplified for the first round of PCR using ADP1 and GSP1 primers. The second round of PCR amplification is followed using PCR products from the first round as template, and ADP2 and GSP2 as primers.

**[0141]** Fragment 1 of the human *Mater* cDNA (SEQ ID NO: 1) may be amplified using the following combination of primers:

5'-primer: 5'-CAAGCTCCGGTGACGGAGATCAT-3' (SEQ ID NO.: 15);

3'-primer: 5'-AGCTGGAGGCAGAAGGAAGATG-3' (SEQ ID NO.: 16).

**[0142]** The 3'-terminal region of the human *Mater* cDNA molecule (also referred to herein as human *Mater* cDNA fragment 2, SEQ ID NO: 3) may be amplified using the following combination of primers:

5'-primer: 5'-TCTGGCCTCAGCCCTCGTCAGCTTGAC-3' (SEQ ID NO.: 17);

3'-primer: 5'-CCAAATGCTTTGTGTTTATTTAATTCC-3' (SEQ ID NO.: 18).

**[0143]** These primers are illustrative only; one skilled in the art will appreciate that many different primers may be derived from the provided cDNA sequence in order to amplify particular the indicated regions *Mater* cDNA, as well as to complete the sequence of the human *Mater* cDNA.

**[0144]** Re-sequencing of PCR products obtained by these amplification procedures is recommended; this will facilitate confirmation of the amplified sequence and will also provide information on natural variation on this sequence in different populations or species. Oligonucleotides derived from the provided *Mater* sequences provided may be used in such sequencing methods.

**[0145]** Orthologs of human *Mater* can be cloned in a similar manner, where the starting material consists of cells taken from a non-human species. Orthologs will generally share at least 80% sequence homology with the disclosed human *Mater* cDNA. Where the non-human species is more closely related to humans, the sequence homology will in general be greater. Closely related orthologous *Mater* molecules may share at least 82%, at least 85%, at least 90%, at least 91 %, at least 93%, at least 95%, or at least 98% sequence homology with the disclosed human sequences.

**[0146]** Oligonucleotides derived from the human *Mater* cDNA sequence (SEQ ID NO: 23), or fragments thereof (such as SEQ ID NOs: 1 and 3), are encompassed within the scope of the present disclosure. Preferably, such oligonucleotide primers will comprise a sequence of at least 23 consecutive nucleotides of the *Mater* nucleic acid sequence. To enhance amplification specificity, oligonucleotide primers comprising at least 25, 30, 35, 40, 45 or 50 consecutive nucleotides of these sequences may also be used. These primers for instance may be obtained from any region of the disclosed sequences. By way of example, the human *Mater* cDNA, ORF and gene sequences may be apportioned into about halves or quarters based on sequence length, and the isolated nucleic acid molecules (e.g., oligonucleotides) may be derived from the first or second halves of the molecules, or any of the four quarters. The murine *Mater* cDNA, shown in SEQ ID NO: 5, can be used to illustrate this. The human *Mater* cDNA is 3447 nucleotides in length and so may be hypothetically divided into about halves (nucleotides 1-1723 and 1724-3447) or about quarters (nucleotides 1-862, 863-1723, 1724-2586 and 2587-3447). The human cDNA can be likewise apportioned, or can be described in terms of the fragments presented herein (e.g., fragment 1, corresponding to around about nucleotide 1700 through around about 1950 of murine *Mater*; and fragment 2 of the human *Mater* cDNA, corresponding to the 3'-terminal region of murine *Mater* cDNA, around about nucleotide 2500 through the polyA tail of the murine *Mater* cDNA).

**[0147]** Nucleic acid molecules may be selected that comprise at least 15, 20, 23, 25, 30, 35, 40, 50 or 100 consecutive nucleotides of any of these or other portions of the human *Mater* cDNA. Thus, representative nucleic acid molecules might comprise at least 15 consecutive nucleotides of the human *Mater* cDNA (SEQ ID NO: 23), or fragment 1 or fragment 2 of the disclosed human *Mater* coding sequence (SEQ ID NOs: 1 and 3, respectively).

### EXAMPLE 6

#### Cloning of the *Mater* Genomic Sequence (or Gene)

**[0148]** The *Mater* cDNA sequence and fragments described above does not contain introns, upstream transcriptional promoter or regulatory regions or downstream transcriptional regulatory regions of the *Mater* gene. It is possible that some mutations in the *Mater* gene that may lead to defects in embryo development, infertility, or reduced fertility are not included in the cDNA but rather are located in other regions of the *Mater* gene. Mutations located outside of the open reading frame that encodes the MATER protein are not likely to affect the functional activity of the protein, but rather

are likely to result in altered levels of the protein in the cell. For example, mutations in the promoter region of the *Mater* gene may prevent transcription of the gene and therefore lead to the complete absence of the MATER protein in the cell.

[0149] Additionally, mutations within intron sequences in the genomic gene may also prevent expression of the MATER protein. Following transcription of a gene containing introns, the intron sequences are removed from the RNA molecule in a process termed splicing prior to translation of the RNA molecule which results in production of the encoded protein. When the RNA molecule is spliced to remove the introns, the cellular enzymes that perform the splicing function recognize sequences around the intron/exon border and in this manner recognize the appropriate splice sites. If there is a mutation within the sequence of the intron close to the junction of the intron with an exon, the enzymes may not recognize the junction and may fail to remove the intron. If this occurs, the encoded protein will likely be defective. Thus, mutations inside the intron sequences within the *Mater* gene (termed "splice site mutations") may also lead to defects in embryo development. However, knowledge of the exon structure and intronic splice site sequences of the *Mater* gene is required to define the molecular basis of these abnormalities. The provision herein of the *Mater* cDNA sequence enables the cloning of the entire *Mater* gene (including the promoter and other regulatory regions and the intron sequences) and the determination of its nucleotide sequence. With this information in hand, diagnosis of a genetic predisposition to fertility defects based on DNA analysis will comprehend all possible mutagenic events at the *Mater* locus.

[0150] The *Mater* gene may be isolated by one or more routine procedures, including direct sequencing of one or more BAC or PAC clones that contain the *Mater* sequence.

[0151] With the sequences of human *Mater* cDNA and gene in hand, primers derived from these sequences may be used in diagnostic tests (described below) to determine the presence of mutations in any part of the genomic *Mater* gene of a patient. Such primers will be oligonucleotides comprising a fragment of sequence from the *Mater* gene (intron sequence, exon sequence or a sequence spanning an intron-exon boundary) and may include at least 10 consecutive nucleotides of the *Mater* cDNA or gene. It will be appreciated that greater specificity may be achieved by using primers of greater lengths. Thus, in order to obtain enhanced specificity, the primers used may comprise 15, 17, 20, 23, 25, 30, 40 or even 50 consecutive nucleotides of the *Mater* cDNA or gene. Furthermore, with the provision of the *Mater* intron sequence information the analysis of a large and as yet untapped source of patient material for mutations will now be possible using methods such as chemical cleavage of mismatches (Cotton et al., Proc. Natl. Acad. Sci. USA 85:4397-4401, 1985; Montandon et al., Nucleic Acids Res. 9:3347-3358, 1989) and single-strand conformational polymorphism analysis (Orita et al., Genomics 5:874-879, 1989).

[0152] Additional experiments may be performed to identify and characterize regulatory elements flanking the *Mater* gene. These regulatory elements may be characterized by standard techniques including deletion analyses wherein successive nucleotides of a putative regulatory region are removed and the effect of the deletions are studied by either transient or long-term expression analyses experiments. The identification and characterization of regulatory elements flanking the genomic *Mater* gene may be made by functional experimentation (deletion analyses, etc.) in mammalian cells by either transient or long-term expression analyses.

[0153] It will be apparent to one skilled in the art that either the genomic clone or the cDNA or sequences derived from these clones may be utilized in applications, including but not limited to, studies of the expression of the *Mater* gene, studies of the function of the MATER protein, the generation of antibodies to the MATER protein diagnosis and therapy of MATER deleted or mutated patients to prevent or treat the defects in embryo development. Descriptions of applications describing the use of *Mater* cDNA, or fragments thereof, are therefore intended to comprehend the use of the genomic *Mater* gene.

[0154] It will also be apparent to one skilled in the art that homologs of this gene may now be cloned from other species, such as the rat or a monkey, by standard cloning methods. Such homologs will be useful in the production of animal models of onset and development of autoimmune infertility, and early embryogenesis. In general, such orthologous *Mater* molecules will share at least 70% sequence identity with the human *Mater* nucleic acid disclosed herein; more closely related orthologous sequences will share at least 75%, at least 80%, at least 90%, at least 95%, or at least 98% sequence identity with this sequence.

## EXAMPLE 7

### *Mater* Nucleic Acid and Amino Acid Sequence Variants

[0155] With the provision of human MATER protein fragments and corresponding nucleic acid sequences herein, the creation of variants of these sequences is now enabled.

[0156] Variant MATER proteins include proteins that differ in amino acid sequence from the human MATER sequences disclosed but that share at least 65% amino acid sequence homology with the provided human MATER protein. Other variants will share at least 70%, at least 75%, at least 80%, at least 90%, at least 95%, or at least 98% amino acid sequence homology. Manipulation of the nucleotide sequence of *Mater* using standard procedures, including for instance site-directed mutagenesis or PCR, can be used to produce such variants. The simplest modifications involve the sub-

## EP 1 328 545 B1

stitution of one or more amino acids for amino acids having similar biochemical properties. These so-called conservative substitutions are likely to have minimal impact on the activity of the resultant protein. Table 2 shows amino acids that may be substituted for an original amino acid in a protein, and which are regarded as conservative substitutions.

5

**Table 2**

10

15

20

25

Original Residue	Conservative Substitutions
Ala	ser
Arg	lys
Asn	gln; his
Asp	glu
Cys	ser
Gln	asn
Glu	asp
Gly	pro
His	asn; gln
Ile	leu; val
Leu	ile; val
Lys	arg; gln; glu
Met	leu; ife
Phe	met; leu; tyr
Ser	thr
Thr	ser
Trp	tyr
Tyr	trp; phe
Val	ile; leu

30

**[0157]** More substantial changes in enzymatic function or other protein features may be obtained by selecting amino acid substitutions that are less conservative than those listed in Table 2. Such changes include changing residues that differ more significantly in their effect on maintaining polypeptide backbone structure (*e.g.*, sheet or helical conformation) near the substitution, charge or hydrophobicity of the molecule at the target site, or bulk of a specific side chain. The following substitutions are generally expected to produce the greatest changes in protein properties: (a) a hydrophilic residue (*e.g.*, seryl or threonyl) is substituted for (or by) a hydrophobic residue (*e.g.*, leucyl, isoleucyl, phenylalanyl, valyl or alanyl); (b) a cysteine or proline is substituted for (or by) any other residue; (c) a residue having an electropositive side chain (*e.g.*, lysyl, arginyl, or histadyl) is substituted for (or by) an electronegative residue (*e.g.*, glutamyl or aspartyl); or (d) a residue having a bulky side chain (*e.g.*, phenylalanine) is substituted for (or by) one lacking a side chain (*e.g.*, glycine).

35

40

**[0158]** Variant MATER encoding sequences may be produced by standard DNA mutagenesis techniques, for example, M13 primer mutagenesis. Details of these techniques are provided in Sambrook et al. (In *Molecular Cloning: A Laboratory Manual*, CSHL, New York, 1989), Ch. 15. By the use of such techniques, variants may be created that differ in minor ways from the human MATER sequences disclosed. DNA molecules and nucleotide sequences that are derivatives of those specifically disclosed herein, and which differ from those disclosed by the deletion, addition, or substitution of nucleotides while still encoding a protein that has at least 82% sequence identity with the human MATER encoding sequence disclosed (SEQ ID NOs: 1 and 3), are comprehended by this disclosure. Also comprehended are more closely related nucleic acid molecules that share at least 80%, at least 85%, at least 90%, at least 95%, or at least 98% nucleotide sequence homology with the disclosed *Mater* sequences. In their most simple form, such variants may differ from the disclosed sequences by alteration of the coding region to fit the codon usage bias of the particular organism into which the molecule is to be introduced. The full length human *Mater* cDNA (SEQ ID NO: 23) is also encompassed in the disclosure, and as a molecule that comprises both fragment 1 (SEQ ID NO: 1) and fragment 2 (SEQ ID NO: 3), and encoding the human MATER protein with described physical characteristics and biological properties.

45

50

55

**[0159]** Alternatively, the coding region may be altered by taking advantage of the degeneracy of the genetic code to alter the coding sequence such that, while the nucleotide sequence is substantially altered, it nevertheless encodes a protein having an amino acid sequence substantially similar to the disclosed human MATER protein sequences. For example, because of the degeneracy of the genetic code, four nucleotide codon triplets - (GCT, GCG, GCC and GCA) - code for alanine. The coding sequence of any specific alanine residue within the human MATER protein, therefore, could be changed to any of these alternative codons without affecting the amino acid composition or characteristics of

the encoded protein. Based upon the degeneracy of the genetic code, variant DNA molecules may be derived from the cDNA and gene sequences disclosed herein using standard DNA mutagenesis techniques as described above, or by synthesis of DNA sequences. Thus, this disclosure also encompasses nucleic acid sequences that encode a MATER protein, but which vary from the disclosed nucleic acid sequences by virtue of the degeneracy of the genetic code.

**[0160]** Variants of the MATER protein may also be defined in terms of their sequence identity with the prototype human MATER protein. As described above, human MATER proteins share at least 65%, at least 70%, at least 75%, at least 80%, at least 90%, at least 95%, or at least 98% amino acid sequence identity with the human MATER protein (SEQ ID NO: 24) or fragments disclosed herein (such as SEQ ID NOs: 2 and 4). Nucleic acid sequences that encode such proteins/fragments readily may be determined simply by applying the genetic code to the amino acid sequence of an MATER protein or fragment, and such nucleic acid molecules may readily be produced by assembling oligonucleotides corresponding to portions of the sequence.

**[0161]** Nucleic acid molecules that are derived from the human *Mater* cDNA nucleic acid sequences disclosed include molecules that hybridize under stringent conditions to the disclosed prototypical *Mater* nucleic acid molecules, or fragments thereof. Stringent conditions are hybridization at 65° C in 6 x SSC, 5 x Denhardt's solution, 0.5% SDS and 100 µg/ml sheared salmon testes DNA, followed by 15-30 minute sequential washes in 2 x SSC, 0.5% SDS, followed by 1 x SSC, 0.5% SDS and finally 0.2 x SSC, 0.5% SDS, at 65° C.

**[0162]** Low stringency hybridization conditions (to detect less closely related homologs) are performed as described above but at 50°C (both hybridization and wash conditions); however, depending on the strength of the detected signal, the wash steps may be terminated after the first 2 x SSC wash.

**[0163]** Human *Mater* nucleic acid encoding molecules (including the cDNA shown in SEQ ID NO: 23 and fragments shown in SEQ ID NOs: 1 and 3, and nucleic acids comprising these sequences), and orthologs and homologs of these sequences, may be incorporated into transformation or expression vectors.

## EXAMPLE 8

### Expression of MATER Protein

**[0164]** With the provision of human *Mater* cDNA sequence fragments, and methods for determining and cloning the full length human *Mater* cDNA, the expression and purification of the MATER protein by standard laboratory techniques is now enabled. Purified human MATER protein may be used for functional analyses, antibody production, diagnostics, and patient therapy. Furthermore, the DNA sequence of the *Mater* cDNA can be manipulated in studies to understand the expression of the gene and the function of its product. Mutant forms of the human MATER may be isolated based upon information contained herein, and may be studied in order to detect alteration in expression patterns in terms of relative quantities, cellular localization, tissue specificity and functional properties of the encoded mutant MATER protein. Partial or full-length cDNA sequences, which encode for the subject protein, may be ligated into bacterial expression vectors. Methods for expressing large amounts of protein from a cloned gene introduced into *Escherichia coli* (*E. coli*) may be utilized for the purification, localization and functional analysis of proteins. For example, fusion proteins consisting of amino terminal peptides encoded by a portion of the *E. coli lacZ* or *trpE* gene linked to MATER proteins may be used to prepare polyclonal and monoclonal antibodies against these proteins. Thereafter, these antibodies may be used to purify proteins by immunoaffinity chromatography, in diagnostic assays to quantitate the levels of protein and to localize proteins in tissues and individual cells by immunofluorescence. Such antibodies may be specific for epitope tags, which can be added to the expression construct for identification an/or purification purposes.

**[0165]** Intact native protein may also be produced in *E. coli* in large amounts for functional studies. Methods and plasmid vectors for producing fusion proteins and intact native proteins in bacteria are described in Sambrook *et al.* (Sambrook *et al.*, In *Molecular Cloning. A Laboratory Manual*, Ch. 17, CSHL, New York, 1989). Such fusion proteins may be made in large amounts, are easy to purify, and can be used to elicit antibody response. Native proteins can be produced in bacteria by placing a strong, regulated promoter and an efficient ribosome binding site upstream of the cloned gene. If low levels of protein are produced, additional steps may be taken to increase protein production; if high levels of protein are produced, purification is relatively easy. Suitable methods are presented in Sambrook *et al.* (In *Molecular Cloning: A Laboratory Manual*, CSHL, New York, 1989) and are well known in the art. Often, proteins expressed at high levels are found in insoluble inclusion bodies. Methods for extracting proteins from these aggregates are described by Sambrook *et al.* (In *Molecular Cloning: A Laboratory Manual*, Ch. 17, CSHL, New York, 1989). Vector systems suitable for the expression of *lacZ* fusion genes include the pUR series of vectors (Ruther and Muller-Hill, *EMBO J.* 2:1791, 1983), pEX1-3 (Stanley and Luzio, *EMBO J.* 3:1429, 1984) and pMR100 (Gray *et al.*, *Proc. Natl. Acad. Sci. USA* 79: 6598, 1982). Vectors suitable for the production of intact native proteins include pKC30 (Shimatake and Rosenberg, *Nature* 292:128, 1981), pKK177-3 (Amann and Brosius, *Gene* 40:183, 1985) and pET-3 (Studiar and Moffatt, *J. Mol. Biol.* 189:113, 1986). MATER fusion proteins may be isolated from protein gels, lyophilized, ground into a powder and used as an antigen. The DNA sequence can also be transferred from its existing context to other cloning vehicles, such

as other plasmids, bacteriophages, cosmids, animal viruses and yeast artificial chromosomes (YACs) (Burke et al., Science 236:806-812, 1987). These vectors may then be introduced into a variety of hosts including somatic cells, and simple or complex organisms, such as bacteria, fungi (Timberlake and Marshall, Science 244:1313-1317, 1989), invertebrates, plants, and animals (Pursel et al, Science 244:1281-1288, 1989), which cells or organisms are rendered transgenic by the introduction of the heterologous *Mater* cDNA.

**[0166]** For expression in mammalian cells, the cDNA sequence may be ligated to heterologous promoters, such as the simian virus (SV) 40 promoter in the pSV2 vector (Mulligan and Berg Proc. Natl. Acad. Sci. USA 78:2072-2076, 1981), and introduced into cells, such as monkey COS-1 cells (Gluzman, Cell 23:175-182, 1981), to achieve transient or long-term expression. The stable integration of the chimeric gene construct may be maintained in mammalian cells by biochemical selection, such as neomycin (Southern and Berg. J. Mol. Appl. Genet. 1:327-341, 1982) and mycophenolic acid (Mulligan and Berg Proc. Natl. Acad. Sci. USA 78:2072-2076, 1981).

**[0167]** DNA sequences can be manipulated with standard procedures such as restriction enzyme digestion, fill-in with DNA polymerase, deletion by exonuclease, extension by terminal deoxynucleotide transferase, ligation of synthetic or cloned DNA sequences, site-directed sequence-alteration via single-stranded bacteriophage intermediate or with the use of specific oligonucleotides in combination with nucleic acid amplification.

**[0168]** The cDNA sequence (or portions derived from it) or a mini gene (a cDNA with an intron and its own promoter) may be introduced into eukaryotic expression vectors by conventional techniques. These vectors are designed to permit the transcription of the cDNA in eukaryotic cells by providing regulatory sequences that initiate and enhance the transcription of the cDNA and ensure its proper splicing and polyadenylation. Vectors containing the promoter and enhancer regions of the SV40 or long terminal repeat (LTR) of the Rous Sarcoma virus and polyadenylation and splicing signal from SV40 are readily available (Mulligan et al., Proc. Natl. Acad. Sci. USA 78:1078-2076, 1981; Gorman et al., Proc. Natl. Acad. Sci. USA 78:6777-6781, 1982). The level of expression of the cDNA can be manipulated with this type of vector, either by using promoters that have different activities (for example, the baculovirus pAC373 can express cDNAs at high levels in *S. frugiperda* cells (Summers and Smith, In Genetically Altered Viruses and the Environment, Fields et al. (Eds.) 22:319-328, CSHL Press, Cold Spring Harbor, New York, 1985) or by using vectors that contain promoters amenable to modulation, for example, the glucocorticoid-responsive promoter from the mouse mammary tumor virus (Lee et al., Nature 294:228, 1982). The expression of the cDNA can be monitored in the recipient cells 24 to 72 hours after introduction (transient expression).

**[0169]** In addition, some vectors contain selectable markers such as the *gpt* (Mulligan and Berg, Proc. Natl. Acad. Sci. USA 78:2072-2076, 1981) or *neo* (Southern and Berg J. Mol. Appl. Genet. 1:327-341, 1982) bacterial genes. These selectable markers permit selection of transfected cells that exhibit stable, long-term expression of the vectors (and therefore the cDNA). The vectors can be maintained in the cells as episomal, freely replicating entities by using regulatory elements of viruses, such as papilloma (Sarver et al., Mol. Cell Biol. 1:486-496, 1981) or Epstein-Barr (Sugden et al., Mol. Cell Biol. 5:410-413, 1985). Alternatively, one can also produce cell lines that have integrated the vector into genomic DNA. Both of these types of cell lines produce the gene product on a continuous basis. One can also produce cell lines can also produced that have amplified the number of copies of the vector (and therefore of the cDNA as well) to create cell lines that can produce high levels of the gene product (Alt et al., J. Biol. Chem. 253:1357-1370, 1978).

**[0170]** The transfer of DNA into eukaryotic, in particular human or other mammalian cells, is now a conventional technique. Recombinant expression vectors can be introduced into the recipient cells as pure DNA (transfection) by, for example, precipitation with calcium phosphate (Graham and vander Eb, Virology 52:466, 1973) or strontium phosphate (Brash et al., Mol. Cell Biol. 7:2013, 1987), electroporation (Neumann et al., EMBO J 1:841, 1982), lipofection (Felgner et al., Proc. Natl. Acad. Sci. USA 84:7413, 1987), DEAE dextran (McCuthan et al., J. Natl. Cancer Inst. 41:351, 1968), microinjection (Mueller et al., Cell 15:579, 1978), protoplast fusion (Schafner, Proc. Natl. Acad. Sci. USA 77:2163-2167, 1980), or pellet guns (Klein et al., Nature 327:70, 1987). Alternatively, the cDNA, or fragments thereof, can be introduced by infection with virus vectors. Systems are developed that use, for example, retroviruses (Bernstein et al., Gen. Engr'g 7:235, 1985), adenoviruses (Ahmad et al., J. Virol. 57:267, 1986), or Herpes virus (Spaete et al., Cell 30:295, 1982). Techniques of use in packaging long transcripts can be found in Kochanek et al. (Proc. Natl. Acad. Sci. USA 93:5731-5739, 1996) Parks et al. (Proc. Natl. Acad. Sci. USA 93:13565-13570, 1996) and Parks and Graham (J. Virol. 71:3293-3298, 1997). MATER encoding sequences can also be delivered to target cells *in vitro* via non-infectious systems, for instance liposomes.

**[0171]** These eukaryotic expression systems can be used for studies of MATER encoding nucleic acids and mutant forms of these molecules, the MATER protein and mutant forms of this protein. Such uses include, for example, the identification of regulatory elements located in the 5' region of the *Mater* gene on genomic clones that can be isolated from human genomic DNA libraries using the information contained herein. The eukaryotic expression systems also may be used to study the function of the normal complete protein, specific portions of the protein, or of naturally occurring or artificially produced mutant proteins.

**[0172]** Using the above techniques, expression vectors containing the *Mater* gene sequence or cDNA, or fragments or variants or mutants thereof, can be introduced into human cells, mammalian cells from other species or non-mammalian



cells, as desired. The choice of cell is determined by the purpose of the treatment. For example, monkey COS cells (Gluzman, Cell 23:175-182, 1981) that produce high levels of the SV40 T antigen and permit the replication of vectors containing the SV40 origin of replication may be used. Similarly, Chinese hamster ovary (CHO), mouse NIH 3T3 fibroblasts or human fibroblasts or lymphoblasts (as described herein) may be used.

**[0173]** Embodiments described herein thus encompass recombinant vectors that comprise all or part of a MATER encoding sequence, such as the *Mater* gene or cDNA or variants thereof, for expression in a suitable host. The *Mater* DNA is operatively linked in the vector to an expression control sequence in the recombinant DNA molecule so that the MATER polypeptide can be expressed. The expression control sequence may be selected from the group consisting of sequences that control the expression of genes of prokaryotic or eukaryotic cells and their viruses and combinations thereof. The expression control sequence may be specifically selected from the group consisting of the *lac* system, the *trp* system, the *tac* system, the *trc* system, major operator and promoter regions of phage lambda, the control region of fd coat protein, the early and late promoters of SV40, promoters derived from polyoma, adenovirus, retrovirus, baculovirus and simian virus, the promoter for 3-phosphoglycerate kinase, the promoters of yeast acid phosphatase, the promoter of the yeast alpha-mating factors and combinations thereof.

**[0174]** The host cell, which may be transfected with a vector, may be selected from the group consisting of *E. coli*, *Pseudomonas*, *Bacillus subtilis*, *Bacillus stearothermophilus* or other bacilli; other bacteria; yeast; fungi; insect; mouse or other animal; or plant hosts; or human tissue cells.

**[0175]** It is appreciated that for mutant or variant *Mater* DNA sequences, similar systems are employed to express and produce the mutant product.

## EXAMPLE 9

### Production of an Antibody to MATER Protein

**[0176]** Monoclonal or polyclonal antibodies may be produced to either the normal MATER protein or mutant forms of this protein. Optimally, antibodies raised against the MATER protein would specifically detect the MATER protein. That is, such antibodies would recognize and bind the MATER protein and would not substantially recognize or bind to other proteins found in human cells. Antibodies the human MATER protein may recognize MATER from other species, such as murine MATER, and vice versa.

**[0177]** The determination that an antibody specifically detects the MATER protein is made by any one of a number of standard immunoassay methods; for instance, the Western blotting technique (Sambrook et al., In Molecular Cloning: A Laboratory Manual, CSHL, New York, 1989). To determine that a given antibody preparation (such as one produced in a mouse) specifically detects the MATER protein by Western blotting, total cellular protein is extracted from human cells (for example, lymphocytes) and electrophoresed on a sodium dodecyl sulfate-polyacrylamide gel. The proteins are then transferred to a membrane (for example, nitrocellulose or PVDF) by Western blotting, and the antibody preparation is incubated with the membrane. After washing the membrane to remove non-specifically bound antibodies, the presence of specifically bound antibodies is detected by the use of (by way of example) an anti-mouse antibody conjugated to an enzyme such as alkaline phosphatase. Application of an alkaline phosphatase substrate 5-bromo-4-chloro-3-indolyl phosphate/nitro blue tetrazolium results in the production of a dense blue compound by immunolocalized alkaline phosphatase. Antibodies that specifically detect the MATER protein will, by this technique, be shown to bind to the MATER protein band (which will be localized at a given position on the gel determined by its molecular weight, which is approximately 125 kDa based on gel-mobility estimation for murine MATER. Non-specific binding of the antibody to other proteins may occur and may be detectable as a weak signal on the Western blot. The non-specific nature of this binding will be recognized by one skilled in the art by the weak signal obtained on the Western blot relative to the strong primary signal arising from the specific antibody-MATER protein binding.

**[0178]** Substantially pure MATER protein suitable for use as an immunogen is isolated from the transfected or transformed cells as described above. The concentration of protein in the final preparation is adjusted, for example, by concentration on an Amicon (Millipore, Bedford, Massachusetts) or similar filter device, to the level of a few micrograms per milliliter. Monoclonal or polyclonal antibody to the protein can then be prepared as follows:

#### A. Monoclonal Antibody Production by Hybridoma Fusion

**[0179]** Monoclonal antibody to epitopes of the MATER protein identified and isolated as described can be prepared from murine hybridomas according to the classical method of Kohler and Milstein (Nature 256:495-497, 1975) or derivative methods thereof. Briefly, a mouse is repetitively inoculated with a few micrograms of the selected protein over a period of a few weeks. The mouse is then sacrificed, and the antibody-producing cells of the spleen isolated. The spleen cells are fused with mouse myeloma cells using polyethylene glycol, and the excess un-fused cells destroyed by growth of the system on selective media comprising aminopterin (HAT media). Successfully fused cells are diluted and aliquots

of the dilution placed in wells of a microtiter plate, where growth of the culture is continued. Antibody-producing clones are identified by detection of antibody in the supernatant fluid of the wells by immunoassay procedures, such as ELISA, as originally described by Engvall (Enzymol. 70(A):419-439, 1980), and derivative methods thereof. Selected positive clones can be expanded and their monoclonal antibody product harvested for use. Detailed procedures for monoclonal antibody production are described in Harlow and Lane (Antibodies, A Laboratory Manual, CSHL, New York, 1988).

### B. Polyclonal Antibody Production by Immunization

**[0180]** Polyclonal antiserum containing antibodies to heterogeneous epitopes of a single protein can be prepared by immunizing suitable animals with the expressed protein (Example 8), which optionally can be modified to enhance immunogenicity; Effective polyclonal antibody production is affected by many factors related both to the antigen and the host species. For example, small molecules tend to be less immunogenic than others and may require the use of carriers and adjuvant, examples of which are known. Also, host animals vary in response to site of inoculations and dose, with either inadequate or excessive doses of antigen resulting in low titer antisera. A series of small doses (ng level) of antigen administered at multiple intradermal sites appear to be most reliable. An effective immunization protocol for rabbits can be found in Vaitukaitis et al. (J. Clin. Endocrinol. Metab. 33:988-991, 19971).

**[0181]** Booster injections can be given at regular intervals, and antiserum harvested when antibody titer thereof begins to fall, as determined semi-quantitatively (for example, by double immunodiffusion in agar against known concentrations of the antigen). See, for example,

**[0182]** Ouchterlony et al. (In Handbook of Experimental Immunology, Wier, D. (ed.) chapter 19. Blackwell, 1973). Plateau concentration of antibody is usually in the range of about 0.1 to 0.2 mg/ml of serum (about 12  $\mu$ M). Affinity of the antisera for the antigen is determined by preparing competitive binding curves, as described, for example, by Fisher (Manual of Clinical Immunology, Ch. 42, 1980).

### C. Antibodies Raised against Synthetic Peptides

**[0183]** A third approach to raising antibodies against the MATER protein is to use synthetic peptides synthesized on a commercially available peptide synthesizer based upon the predicted amino acid sequence of the MATER protein.

**[0184]** By way of example only, mouse MATER Terminal peptide (residues 1093 through 1111 of SEQ ID NO: 6) was conjugated with KLH to immunize the female rabbits (two) every two-weeks. Starting from the third immunization, a small amount (~3 ml) of blood was collected from the immunized rabbits to examine the titer of the anti-peptide antibodies using the peptide as antigen and ELISA method. Immunizations continued until the antibodies reached maximal titers, which occurred in about ten immunizations, and then the rabbits were sacrificed to bleed in preparation for the sera. The resultant preparation was used both to characterize murine MATER (Example 1) and human MATER (Example 4).

### D. Antibodies Raised by Injection of MATER Encoding Sequence

**[0185]** Antibodies may be raised against the MATER protein by subcutaneous injection of a recombinant DNA vector that expresses the MATER protein into laboratory animals, such as mice. Delivery of the recombinant vector into the animals may be achieved using a hand-held form of the Biolistic system (Sanford et al., Particulate Sci. Technol. 5: 27-37, 1987), as described by Tang et al. (Nature 356:152-154, 1992). Expression vectors suitable for this purpose may include those that express the MATER encoding sequence under the transcriptional control of either the human  $\beta$ -actin promoter or the cytomegalovirus (CMV) promoter.

**[0186]** Antibody preparations prepared according to these protocols are useful in quantitative immunoassays which determine concentrations of antigen-bearing substances in biological samples; they are also used semi-quantitatively or qualitatively to identify the presence of antigen in a biological sample.

## EXAMPLE 10

### DNA-Based Diagnosis

**[0187]** The *Mater* sequence information presented herein can be used in the area of genetic testing for predisposition to reduced fertility or infertility, such as autoimmune infertility, owing to defects in *Mater*, such as deletion, duplication or mutation. The gene sequence of the *Mater* gene, including intron-exon boundaries is also useful in such diagnostic methods. Individuals carrying mutations in the *Mater* gene (or a portion thereof), or having duplications or heterozygous or homozygous deletions of the *Mater* gene, may be detected at the DNA level with the use of a variety of techniques. For such a diagnostic procedure, a biological sample of the subject, which biological sample contains either DNA or RNA derived from the subject, is assayed for a mutated, duplicated or deleted *Mater* gene. Suitable biological samples

include samples containing genomic DNA or RNA obtained from body cells, such as those present in peripheral blood, urine, saliva, tissue biopsy, surgical specimen, amniocentesis samples and autopsy material. The detection in the biological sample of either a mutant *Mater* gene, a mutant *Mater* RNA, or a duplicated or homozygously or heterozygously deleted *Mater* gene, may be performed by a number of methodologies, examples of which are discussed below.

5 **[0188]** One embodiment of such detection techniques for the identification of unknown mutations is the amplification (*e.g.*, polymerase chain reaction amplification) of reverse transcribed RNA (RT-PCR) isolated from a subject, followed by direct DNA sequence determination of the products. The presence of one or more nucleotide differences between the obtained sequence and the prototypical *Mater* cDNA sequence, and especially, differences in the ORF portion of the nucleotide sequence, are taken as indicative of a potential *Mater* gene mutation.

10 **[0189]** Alternatively, DNA extracted from a biological sample may be used directly for amplification. Direct amplification from genomic DNA would be appropriate for analysis of the entire *Mater* gene including regulatory sequences located upstream and downstream from the open reading frame, or intron/exon borders. Reviews of direct DNA diagnosis have been presented by Caskey (Science 236:1223-1228, 1989) and by Landegren et al. (Science 242:229-237, 1989).

15 **[0190]** Other mutation scanning techniques appropriate for detecting unknown within amplicons derived from DNA or cDNA could also be performed. These techniques include direct sequencing (without sequencing), single-strand conformational polymorphism analysis (SSCP) (for instance, see Hongyo et al., Nucleic Acids Res. 21:3637-3642, 1993), chemical cleavage (including HOT cleavage) (Bateman et al., Am. J. Med. Genet. 45:233-240, 1993; reviewed in Ellis et al., Hum. Mutat. 11:345-353, 1998), denaturing gradient gel electrophoresis (DGGE), ligation amplification mismatch protection (LAMP), and enzymatic mutation scanning (Taylor and Deeble, Genet. Anal. 14:181-186, 1999), followed by direct sequencing of amplicons with putative sequence variations.

20 **[0191]** Further studies of *Mater* genes isolated from female subjects displaying infertility, particularly autoimmune infertility subjects, or their relatives, may reveal particular mutations, genomic amplifications, or deletions, which occur at a high frequency within this population of individuals. In such case, rather than sequencing the entire *Mater* gene, DNA diagnostic methods can be designed to specifically detect the most common, or most closely disease-linked, *MATER* defects.

25 **[0192]** The detection of specific DNA mutations may be achieved by methods such as hybridization using allele specific oligonucleotides (ASOs) (Wallace et al., CSHL Symp. Quant. Biol. 51:257-261, 1986), direct DNA sequencing (Church and Gilbert, Proc. Natl. Acad. Sci. USA 81:1991-1995, 1988), the use of restriction enzymes (Flavell et al., Cell 15:25-41, 1978; Geever *et al.*, 1981), discrimination on the basis of electrophoretic mobility in gels with denaturing reagent (Myers and Maniatis, Cold Spring Harbor Symp. Quant. Biol. 51:275-284, 1986), RNase protection (Myers et al., Science 230:1242-1246, 1985), chemical cleavage (Cotton et al., Proc. Natl. Acad. Sci. USA 85:4397-4401, 1985), and the ligase-mediated detection procedure (Landegren et al., Science 241:1077-1080, 1988).

30 **[0193]** Oligonucleotides specific to normal or mutant sequences are chemically synthesized using commercially available machines. These oligonucleotides are then labeled radioactively with isotopes (such as <sup>32</sup>P) or non-radioactively, with tags such as biotin (Ward and Langer, Proc. Natl. Acad. Sci. USA 78:6633-6657, 1981), and hybridized to individual DNA samples immobilized on membranes or other solid supports by dot-blot or transfer from gels after electrophoresis. These specific sequences are visualized by methods such as autoradiography or fluorometric (Landegren et al., Science 242:229-237, 1989) or colorimetric reactions (Gebeyehu et al., Nucleic Acids Res. 15:4513-4534, 1987). Using an ASO specific for a normal allele, the absence of hybridization would indicate a mutation in the particular region of the gene, or deleted *Mater* gene. In contrast, if an ASO specific for a mutant allele hybridizes to a clinical sample, this would indicate the presence of a mutation in the region defined by the ASO.

35 **[0194]** Sequence differences between normal and mutant forms of the *Mater* gene may also be revealed by the direct DNA sequencing method of Church and Gilbert (Proc. Natl. Acad. Sci. USA 81:1991-1995, 1988). Cloned DNA segments may be used as probes to detect specific DNA segments. The sensitivity of this method is greatly enhanced when combined with nucleic acid amplification, *e.g.*, PCR (Wrichnik et al., Nucleic Acids Res. 15:529-542, 1987; Wong et al., Nature 330:384-386, 1987; Stofflet et al., Science 239:491-494, 1988). In this approach, a sequencing primer that lies within the amplified sequence is used with double-stranded PCR product or single-stranded template generated by a modified PCR. The sequence determination is performed by conventional procedures with radiolabeled nucleotides or by automatic sequencing procedures with fluorescent tags.

40 **[0195]** Sequence alterations may occasionally generate fortuitous restriction enzyme recognition sites or may eliminate existing restriction sites. Changes in restriction sites are revealed by the use of appropriate enzyme digestion followed by conventional gel-blot hybridization (Southern, J. Mol. Biol. 98:503-517, 1975). DNA fragments carrying the restriction site (either normal or mutant) are detected by their reduction in size or increase in corresponding restriction fragment numbers. Genomic DNA samples may also be amplified by PCR prior to treatment with the appropriate restriction enzyme; fragments of different sizes are then visualized under UV light in the presence of ethidium bromide after gel electrophoresis.

55 **[0196]** Genetic testing based on DNA sequence differences may be achieved by detection of alteration in electrophoretic mobility of DNA fragments in gels, with or without denaturing reagent. Small sequence deletions and insertions

can be visualized by high-resolution gel electrophoresis. For example, a PCR product with small deletions is clearly distinguishable from a normal sequence on an 8% non-denaturing polyacrylamide gel (WO 91/10734; Nagamine et al., Am. J. Hum. Genet. 45:337-339, 1989). DNA fragments of different sequence compositions may be distinguished on denaturing formamide gradient gels in which the mobilities of different DNA fragments are retarded in the gel at different positions according to their specific "partial-melting" temperatures (Myers et al., Science 230:1242-1246, 1985). Alternatively, a method of detecting a mutation comprising a single base substitution or other small change could be based on differential primer length in a PCR. For example, an invariant primer could be used in addition to a primer specific for a mutation. The PCR products of the normal and mutant genes can then be differentially detected in acrylamide gels.

[0197] In addition to conventional gel-electrophoresis and blot-hybridization methods, DNA fragments may also be visualized by methods where the individual DNA samples are not immobilized on membranes. The probe and target sequences may be both in solution, or the probe sequence may be immobilized (Saiki et al., Proc. Nat. Acad Sci. USA 86:6230-6234, 1989). A variety of detection methods, such as autoradiography involving radioisotopes, direct detection of radioactive decay (in the presence or absence of scintillant), spectrophotometry involving calorogenic reactions and fluorometry involving fluorogenic reactions, may be used to identify specific individual genotypes.

[0198] If multiple mutations are encountered frequently in the *Mater* gene, a system capable of detecting such multiple mutations likely will be desirable. For example, a nucleic acid amplification reaction with multiple, specific oligonucleotide primers and hybridization probes may be used to identify all possible mutations at the same time (Chamberlain et al., Nucl. Acids Res. 16:1141-1155, 1988). The procedure may involve immobilized sequence-specific oligonucleotide probes (Saiki et al., Proc. Nat. Acad Sci. USA 86:6230-6234, 1989).

## EXAMPLE 11

### Quantitation of MATER Protein

[0199] An alternative method of diagnosing *Mater* gene deletion, amplification, or mutation is to quantitate the level of MATER protein in the cells of a subject. This diagnostic tool would be useful for detecting reduced levels of the MATER protein that result from, for example, mutations in the promoter regions of the *Mater* gene or mutations within the coding region of the gene that produce truncated, non-functional or unstable polypeptides, as well as from deletions of the entire *Mater* gene. Alternatively, duplications of the *Mater* gene may be detected as an increase in the expression level of this protein. The determination of reduced or increased MATER protein levels would be an alternative or supplemental approach to the direct determination of *Mater* gene deletion, duplication or mutation status by the methods outlined above.

[0200] The availability of antibodies specific to the MATER protein will facilitate the quantitation of cellular MATER protein by one of a number of immunoassay methods, which are well known in the art and are presented in Harlow and Lane (Antibodies, A Laboratory Manual, CSHL, New York, 1988).

[0201] For the purposes of quantitating the MATER protein, a biological sample of the subject, which sample includes cellular proteins, is required. Such a biological sample may be obtained from body cells, such as those present in peripheral blood, urine, saliva, tissue biopsy, amniocentesis samples, surgical specimens and autopsy material. In particular, female reproductive cells (*e.g.*, ova) or embryos are appropriate samples. Quantitation of MATER protein is achieved by immunoassay and compared to levels of the protein found in healthy cells (*e.g.*, cells from a female known not to suffer from decreased fertility). A significant (*e.g.*, 10% or greater, for instance, 20%, 25%, 30%, 50% or more) reduction in the amount of MATER protein in the cells of a subject compared to the amount of MATER protein found in normal human cells would be taken as an indication that the subject may have deletions or mutations in the *Mater* gene locus, whereas a significant (*e.g.*, 10% or greater, for instance, 20%, 25%, 30%, 50% or more) increase would indicate that a duplication or enhancing mutation had occurred.

## EXAMPLE 12

### Detection of Serum Antibody against MATER Protein

[0202] The MATER family of proteins was first identified as autoantibodies involved in the pathogenesis of certain cases of autoimmune infertility. With the provision herein of human MATER protein sequences and encoding nucleic acids, methods for the detection and diagnosis of such fertility failure are now enabled.

[0203] Autoantibodies that recognize an epitope of the human MATER protein can be detected in samples from a subject, for instance serum or other fluid, using known immunological techniques. The presence of such autoantibodies (*e.g.*, circulating autoantibodies specific for a MATER epitope) indicates that the subject suffers from MATER-mediated infertility or reduced fertility, or has an increased susceptibility to suffer from one of these conditions.

[0204] Many techniques are commonly known in the art for the detection and quantification of antigen. Most commonly, the purified antigen will be bound to a substrate, the antibody of the sample will bind via its Fab portion to this antigen,

the substrate will then be washed and a second, labeled antibody will then be added which will bind to the Fc portion of the antibody that is the subject of the assay. The second, labeled antibody will be species specific, *i.e.*, if the serum is from a human, the second, labeled antibody will be anti-human-IgG antibody. The specimen will then be washed and the amount of the second, labeled antibody that has been bound will be detected and quantified by standard methods.

**[0205]** Examples of methods for the detection of antibodies in biological samples, including methods employing dip strips or other immobilized assay devices, are disclosed for instance in the following patents: U.S. Patents No. 5,965,356 (Herpes simplex virus type specific seroassay); 6,114,179 (Method and test kit for detection of antigens and/or antibodies); 6,077,681 (Diagnosis of motor neuropathy by detection of antibodies); 6,057,097 (Marker for pathologies comprising an autoimmune reaction and/or for inflammatory diseases); and 5,552,285 (Immunoassay methods, compositions and kits for antibodies to oxidized DNA bases).

### EXAMPLE 13

#### Suppression of MATER Expression

**[0206]** A reduction of MATER protein expression in a transgenic cell may be obtained by introducing into cells an antisense construct based on the *Mater* encoding sequence, including the human *Mater* cDNA or fragments thereof (for instance, the cDNA fragments shown in SEQ ID NO: 1 and 3) or gene sequence or flanking regions thereof. For antisense suppression, a nucleotide sequence from an MATER encoding sequence, *e.g.* all or a portion of the *Mater* cDNA or gene, is arranged in reverse orientation relative to the promoter sequence in the transformation vector. Other aspects of the vector may be chosen as discussed above (Example 8).

**[0207]** The introduced sequence need not be the full length human *Mater* cDNA (SEQ ID NO: 23) or gene, and need not be exactly homologous to the equivalent sequence found in the cell type to be transformed. Thus, portions or fragments of the murine cDNA (SEQ ID NO: 5) could also be used to knock out expression of the human *Mater* gene. Generally, however, where the introduced sequence is of shorter length, a higher degree of homology to the native *Mater* sequence will be needed for effective antisense suppression. The introduced antisense sequence in the vector may be at least 30 nucleotides in length, and improved antisense suppression typically will be observed as the length of the antisense sequence increases. The length of the antisense sequence in the vector advantageously may be greater than 100 nucleotides, and can be up to about the full length of the human *Mater* cDNA or gene. For suppression of the *Mater* gene itself, transcription of an antisense construct results in the production of RNA molecules that are the reverse complement of mRNA molecules transcribed from the endogenous *Mater* gene in the cell.

**[0208]** Although the exact mechanism by which antisense RNA molecules interfere with gene expression has not been elucidated, it is believed that antisense RNA molecules bind to the endogenous mRNA molecules and thereby inhibit translation of the endogenous mRNA.

**[0209]** Suppression of endogenous MATER expression can also be achieved using ribozymes. Ribozymes are synthetic RNA molecules that possess highly specific endoribonuclease activity. The production and use of ribozymes are disclosed in U.S. Patent No. 4,987,071 to Cech and U.S. Patent No. 5,543,508 to Haselhoff. The inclusion of ribozyme sequences within antisense RNAs may be used to confer RNA cleaving activity on the antisense RNA, such that endogenous mRNA molecules that bind to the antisense RNA are cleaved, which in turn leads to an enhanced antisense inhibition of endogenous gene expression.

**[0210]** Finally, dominant negative mutant forms of MATER may be used to block endogenous MATER activity.

### EXAMPLE 14

#### MATER Knockout and Overexpression non-human Transgenic Animals

**[0211]** Non-human mutant organisms that under-express or over-express MATER protein are useful for research. Such mutants allow insight into the physiological and/or pathological role of MATER in a healthy and/or pathological organism. These mutants are "genetically engineered," meaning that information in the form of nucleotides has been transferred into the mutant's genome at a location, or in a combination, in which it would not normally exist. Nucleotides transferred in this way are said to be "non-native." For example, a non-Mater promoter inserted upstream of a native *Mater* gene would be non-native. An extra copy of a *Mater* gene or other encoding sequence on a plasmid, transformed into a cell" would be non-native, whether that extra copy was *Mater* derived from the same or a different species.

**[0212]** Mutants may be, for example, produced from non-human mammals, such as mice, that either over-express or under-express MATER protein, or that do not express MATER at all. Over-expression non-human mutants are made by increasing the number of MATER-encoding sequences (such as genes) in the organism, or by introducing an MATER-encoding sequence into the organism under the control of a constitutive or inducible or viral promoter such as the mouse mammary tumor virus (MMTV) promoter or the whey acidic protein (WAP) promoter or the metallothionein promoter.

Non-human mutants that under-express MATER may be made by using an inducible or repressible promoter, or by deleting the *Mater* gene, or by destroying or limiting the function of the *Mater* gene, for instance by disrupting the gene by transposon insertion.

[0213] Antisense genes may be engineered into the non-human organism, under a constitutive or inducible promoter, to decrease or prevent MATER expression, as discussed above in Example 13.

[0214] A gene is "functionally deleted" when genetic engineering has been used to negate or reduce gene expression to negligible levels. When a non-human mutant is referred to in this application as having the *Mater* gene altered or functionally deleted, this refers to the *Mater* gene and to any ortholog of this gene. When a non-human mutant is referred to as having "more than the normal copy number" of a gene, this means that it has more than the usual number of genes found in the wild-type organism, *e.g.*, in the diploid mouse or human.

[0215] A mutant mouse over-expressing MATER may be made by constructing a plasmid having the *Mater* gene driven by a promoter, such as the mouse mammary tumor virus (MMTV) promoter or the whey acidic protein (WAP) promoter. This plasmid may be introduced into mouse oocytes by microinjection. The oocytes are implanted into pseudopregnant females, and the litters are assayed for insertion of the transgene. Multiple strains containing the transgene are then available for study.

[0216] WAP is quite specific for mammary gland expression during lactation, and MMTV is expressed in a variety of tissues including mammary gland, salivary gland and lymphoid tissues. Many other promoters might be used to achieve various patterns of expression, *e.g.*, the metallothionein promoter.

[0217] An inducible system may be created in which the subject expression construct is driven by a promoter regulated by an agent that can be fed to the mouse, such as tetracycline. Such techniques are well known in the art.

[0218] A mutant knockout non-human animal (*e.g.*, mouse) from which the *Mater* gene is deleted or otherwise disabled can be made by removing coding regions of the *Mater* gene from embryonic stem cells. The methods of creating deletion mutations by using a targeting vector have been described (see, for instance, Thomas and Capecch, *Cell* 51:503-512, 1987). One specific example of the production of a *Mater* null mouse is described above, in Example 1.

## EXAMPLE 15

### Gene Therapy

[0219] Gene therapy approaches for combating MATER-mediated fertility defects in subjects, or for causing MATER-mediated infertility in subjects, are now made possible.

[0220] Retroviruses have been considered the preferred vector for experiments in gene therapy, with a high efficiency of infection and stable integration and expression (Orkin et al., *Prog. Med. Genet.* 7:130-142, 1988). The full-length *Mater* gene or cDNA can be cloned into a retroviral vector and driven from either its endogenous promoter or, for instance, from the retroviral LTR (long terminal repeat). Other viral transfection systems may also be utilized for this type of approach, including adenovirus, adeno-associated virus (AAV) (McLaughlin et al., *J. Virol.* 62:1963-1973, 1988), Vaccinia virus (Moss et al., *Annu. Rev. Immunol.* 5:305-324, 1987), Bovine Papilloma virus (Rasmussen et al., *Methods Enzymol.* 139:642-654, 1987) or members of the herpesvirus group such as Epstein-Barr virus (Margolske et al., *Mol. Cell. Biol.* 8:2837-2847, 1988).

[0221] Recent developments in gene therapy techniques include the use of RNA-DNA hybrid oligonucleotides, as described by Cole-Strauss, et al. (*Science* 273:1386-1389, 1996). This technique may allow for site-specific integration of cloned sequences, thereby permitting accurately targeted gene replacement.

[0222] In addition to delivery of *Mater* to cells using viral vectors, it is possible to use non-infectious methods of delivery. For instance, lipidic and liposome-mediated gene delivery has recently been used successfully for transfection with various genes (for reviews, see Templeton and Basic, *Mol. Biotechnol.* 11:175-180, 1999; Lee and Huang, *Crit. Rev. Ther. Drug Carrier Syst.* 14:173-206; and Cooper, *Semin. Oncol.* 23:172-187, 1996). For instance, cationic liposomes have been analyzed for their ability to transfect monocytic leukemia cells, and shown to be a viable alternative to using viral vectors (de Lima et al., *Mol. Membr. Biol.* 16:103-109, 1999). Such cationic liposomes can also be targeted to specific cells through the inclusion of, for instance, monoclonal antibodies or other appropriate targeting ligands (Kao et al., *Cancer Gene Ther.* 3:250-256, 1996).

## EXAMPLE 16

### Identification of Therapeutic Compounds

[0223] The human MATER molecules disclosed herein can be used to identify (screen for) compounds that are useful in influencing MATER-mediated fertility in a mammal, either by locking (inhibiting) the activity of MATER (and thereby reducing fertility) or enhancing MATER activity (and thereby increasing fertility).

[0224] Such screening methods can include determining if a test compound binds directly to or otherwise interacts with a MATER protein, or a variant or fragment of a MATER protein. Proteins that do bind to such a molecule are selected for further characterization.

[0225] In specific embodiments, the compound being tested for activity is applied to a cell for instance a test cell (e.g., a developing oocyte or embryo of a mammal). The activity of the MATER protein in that test cell is then measured, for instance by determining whether the oocyte or embryo progresses beyond the two-cell stage. If application of the test compound alters proportion of embryos that progress beyond two cells, then that compound is selected as a likely candidate for further characterization. In particular examples, a test agent that opposes or inhibits a MATER activity is selected for further study, for example by exposing the agent to a mammalian female reproductive system *in vivo*, to determine if *in vivo* fertility is inhibited. Such identified compounds may be useful as contraceptive agents.

[0226] Specific examples of compounds likely to be effective at inhibiting MATER activity, and therefore effective as contraceptives, include antibodies specifically directed to epitopes of the MATER protein. The general concept of immunocontraceptives has been described (see, e.g., U.S. Patents No. 5,637,300 and 6,027,727, describing contraceptive antibodies directed to proteins of the *zona pellucida*, and incorporated herein by reference).

[0227] Alternatively, compounds that increase the proportion of embryos that progress beyond two cells (for instance, in an animal system known to be defective for fertility) are selected for further study as possible fertility enhancing agents. Similar screens can be used to identify compounds that mimic the activity of MATER protein, for instance in a *Mater* null animal.

[0228] In addition, it is suggested that MATER protein perform its function within the cytoplasm through interacting with other unknown protein. Physical blockage of such interaction is expected to arrest the MATER function. Candidates for such interactions are being identified based on interactions in a yeast two-hybrid system (Fields and Song, Nature 340:245, 1989). Once molecular domains for the protein interaction are known, molecules can be designed directly based to specifically inhibit or otherwise interfere with MATER protein interactions with these other proteins.

[0229] Compounds selected using these methods are comprehended by this disclosure.

## EXAMPLE 17

### Kits

[0230] Kits are provided which contain the necessary reagents for determining *Mater* gene copy number, such as probes or primers specific for the *Mater* gene, as well as written instructions. Kits are also provided to determine abnormal expression of *Mater* mRNA (i.e., containing probes) or MATER protein (i.e., containing a MATER-specific binding agent). Instructions provided in the diagnostic kits can include calibration curves or charts to compare with the determined (e.g., experimentally measured) values.

#### A. Kits for Detection of *Mater* Genomic Sequences

[0231] The nucleotide sequences disclosed herein, and fragments thereof, can be supplied in the form of a kit for use in detection of *Mater* genomic sequences and/or diagnosis of infertility or reduced fertility. In such a kit, an appropriate amount of one or more of the *Mater*-specific oligonucleotide primers is provided in one or more containers. The oligonucleotide primers may be provided suspended in an aqueous solution or as a freeze-dried or lyophilized powder, for instance. The container(s) in which the oligonucleotide(s) are supplied can be any conventional container that is capable of holding the supplied form, for instance, microfuge tubes, ampoules, or bottles. In some applications, pairs of primers may be provided in pre-measured single use amounts in individual, typically disposable, tubes or equivalent containers. With such an arrangement, the sample to be tested for the presence of *Mater* genomic amplification can be added to the individual tubes and *in vitro* amplification carried out directly.

[0232] The amount of each oligonucleotide primer supplied in the kit can be any appropriate amount, depending for instance on the market to which the product is directed. For instance, if the kit is adapted for research or clinical use, the amount of each oligonucleotide primer provided would likely be an amount sufficient to prime several *in vitro* amplification reactions. Those of ordinary skill in the art know the amount of oligonucleotide primer that is appropriate for use in a single amplification reaction. General guidelines may for instance be found in Innis et al. (PCR Protocols, A Guide to Methods and Applications, Academic Press, Inc., San Diego, CA, 1990), Sambrook et al. (In Molecular Cloning: A Laboratory Manual, Cold Spring Harbor, New York, 1989), and Ausubel et al. (In Current Protocols in Molecular Biology, John Wiley & Sons, New York, 1998).

[0233] A kit may include more than two primers, in order to facilitate the PCR *in vitro* amplification of *Mater* sequences, for instance the *Mater* gene, specific exon(s) or other portions of the gene, or the 5' or 3' flanking region thereof.

[0234] In some embodiments, kits may also include the reagents necessary to carry out PCR *in vitro* amplification reactions, including, for instance, DNA sample preparation reagents, appropriate buffers (e.g., polymerase buffer), salts

(*e.g.*, magnesium chloride), and deoxyribonucleotides (dNTPs). Written instructions may also be included.

[0235] Kits may in addition include either labeled or unlabeled oligonucleotide probes for use in detection of the *in vitro* amplified *Mater* sequences. The appropriate sequences for such a probe will be any sequence that falls between the annealing sites of the two provided oligonucleotide primers, such that the sequence the probe is complementary to is amplified during the *in vitro* amplification reaction.

[0236] It may also be advantageous to provided in the kit one or more control sequences for use in the amplification reactions. The design of appropriate positive control sequences is well known to once of ordinary skill in the appropriate art.

### B. Kits for Detection of *Mater* mRNA Expression

[0237] Kits similar to those disclosed above for the detection of *Mater* genomic sequences can be used to detect *Mater* mRNA expression levels. Such kits may include an appropriate amount of one or more of the oligonucleotide primers for use in reverse transcription amplification reactions, similarly to those provided above, with art-obvious modifications for use with RNA.

[0238] In some embodiments, kits for detection of *Mater* mRNA expression levels may also include the reagents necessary to carry out RT-PCR *in vitro* amplification reactions, including, for instance, RNA sample preparation reagents (including *e.g.*, an RNase inhibitor), appropriate buffers (*e.g.*, polymerase buffer), salts (*e.g.*, magnesium chloride), and deoxyribonucleotides (dNTPs). Written instructions may also be included.

[0239] Kits in addition may include either labeled or unlabeled oligonucleotide probes for use in detection of the *in vitro* amplified target sequences. The appropriate sequences for such a probe will be any sequence that falls between the annealing sites of the two provided oligonucleotide primers, such that the sequence the probe is complementary to is amplified during the PCR reaction.

[0240] It also may be advantageous to provided in the kit one or more control sequences for use in the RT-PCR reactions. The design of appropriate positive control sequences is well known to one of ordinary skill in the appropriate art.

[0241] Alternatively, kits may be provided with the necessary reagents to carry out quantitative or semi-quantitative Northern analysis of *Mater* mRNA. Such kits include, for instance, at least one *Mater*-specific oligonucleotides for use as a probe. This oligonucleotide may be labeled in any conventional way, including with a selected radioactive isotope, enzyme substrate, co-factor, ligand, chemiluminescent or fluorescent agent, hapten, or enzyme.

### C. Kits For Detection of MATER Protein or Peptide Expression

[0242] Kits for the detection of MATER protein expression, for instance MATER at least one target (*e.g.*, MATER) protein specific binding agent (*e.g.*, a polyclonal or monoclonal antibody or antibody fragment) and may include at least one control. The MATER protein specific binding agent and control may be contained in separate containers. The kits may also include means for detecting MATER:agent complexes, for instance the agent may be detectably labeled. If the detectable agent is not labeled, it may be detected by second antibodies or protein A for example which may also be provided in some kits in one or more separate containers. Such techniques are well known.

[0243] Additional components in some kits include instructions for carrying out the assay. Instructions will allow the tester to determine whether MATER expression levels are altered, for instance in comparison to a control sample. Reaction vessels and auxiliary reagents such as chromogens, buffers, enzymes, etc. may also be included in the kits.

[0244] By way of example only, an effective and convenient immunoassay kit such as an enzyme-linked immunosorbent assay can be constructed to test anti-MATER antibody in human serum, as reported for detection of non-specific anti-ovarian antibodies (Wheatcroft et al, Clin. Exp. Immunol. 96:122-128, 1994; Wheatcroft et al, Hum. Reprod 12:2617-2622, 1997). Expression vectors can be constructed using the human MATER cDNA to produce the recombinant human MATER protein in either bacteria or baculovirus (as described in Example 8). By affinity purification, unlimited amounts of pure recombinant MATER protein can be produced.

[0245] An assay kit could provide the recombinant protein as an antigen and enzyme-conjugated goat anti-human IgG as a second antibody as well as the enzymatic substrates. Such kits can be used to test if the patient sera contain antibodies against human MATER.

[0246] This disclosure provides *Mater* nucleic acids and proteins, including the human *Mater* molecules described above. The disclosure further provides methods employing these molecules, including methods to predict and/or diagnose infertility, reduced fertility, or reproductive failure in females, as well as treatments for such infertility and reduced fertility, and contraceptives. It will be apparent that the precise details of the molecules and methods described may be varied or under- or overexpression, are also contemplated. The inventors claim all such modifications and variations that fall within the scope of the claims below.



## SEQUENCE LISTING

**[0247]**

5 <110> THE GOVERNMENT OF THE UNITED STATES OF AMERICA, AS REPRESENTED BY THE SECRETARY,  
DEPARTMENT OF HEALTH & HUMAN SERVICES, THE NATIONAL INSTITUTES OF HEALTH Nelson, Lawrence  
M. Tong, Zhi-Bin

10 <120> HUMAN GENE CRITICAL TO FERTILITY

<130> 4239-55874

<150> 60/241,510

<151> 2000-10-18

15 <160> 24

<170> PatentIn version 3.0

20 <210> 1

<211> 1157

<212> DNA

<213> homo sapiens

25 <400> 1

**caagctccgg tgacggagat catgtcccga ccagaaaggc tgttgttcat cattgacggt 60**  
**ttcgatgacc tgggctctgt cctcaacaat gacacaaagc tctgcaaaga ctgggctgag 120**  
**aagcagcctc cgttcaccct catacgcagt ctgctgagga aggtcctgct ccctgagtcc 180**  
**ttcctgatcg tcaccgtcag agacgtgggc acagagaagc tcaagtcaga ggtcgtgtct 240**  
**ccccgttacc tgttagttag aggaatctcc ggggaacaaa gaatccactt gctccttgag 300**  
**cgcgggattg gtgagcatca gaagacacaa gggttgcgtg cgatcatgaa caaccgtgag 360**  
**ctgctcgacc agtgccaggt gcccgccgtg ggctctctca tctgcgtggc cctgcagctg 420**  
**caggacgtgg tgggggagag cgtcgcccc ttcaaccaa cgctcacagg cctgcacgcc 480**  
**gcttttgtgt ttcacagct caccctcga ggcgtggtcc ggcgctgtct caatctggag 540**

45

50

55

5 gaaagagttg tcctgaagcg cttctgccgt atggctgtgg agggagtgtg gaataggaag 600  
 tcagtgtttg acggtgacga cctcatgggt caaggactcg gggagtctga gctccgtgct 660  
 ctgtttcaca tgaacatcct tctcccagac agccactgtg aggagtacta caccttcttc 720  
 cacctcagtc tccaggactt ctgtgccgcc ttgtactacg tgtagaggg cctggaatc 780  
 gagccagctc tctgccctct gtacgttgag aagacaaaga ggtccatgga gcttaaacag 840  
 10 gcaggcttcc atatccactc gctttggatg aagcgtttct tgtttggcct cgtgagcgaa 900  
 gacgtaagga ggccactgga ggtcctgctg ggctgtcccg tcccctggg ggtgaagcag 960  
 aagcttctgc actgggtctc tctgttgggt cagcagccta atgccaccac cccaggagac 1020  
 15 accctggacg ccttccactg tcttttcgag actcaagaca aagagtttgt tcgcttggca 1080  
 ttaaacagct tccaagaagt gtggcttccg attaaccaga acctggactt gatagcatct 1140  
 tccttctgcc tccagct 1157

20 <210> 2  
 <211> 385  
 <212> PRT  
 <213> homo sapiens  
 25 <400> 2

30 Gln Ala Pro Val Thr Glu Ile Met Ser Arg Pro Glu Arg Leu Leu Phe  
 1 5 10 15  
 Ile Ile Asp Gly Phe Asp Asp Leu Gly Ser Val Leu Asn Asn Asp Thr  
 20 25 30  
 35 Lys Leu Cys Lys Asp Trp Ala Glu Lys Gln Pro Pro Phe Thr Leu Ile  
 35 40 45  
 Arg Ser Leu Leu Arg Lys Val Leu Leu Pro Glu Ser Phe Leu Ile Val  
 50 55 60  
 40 Thr Val Arg Asp Val Gly Thr Glu Lys Leu Lys Ser Glu Val Val Ser  
 65 70 75 80  
 Pro Arg Tyr Leu Leu Val Arg Gly Ile Ser Gly Glu Gln Arg Ile His  
 85 90 95  
 45 Leu Leu Leu Glu Arg Gly Ile Gly Glu His Gln Lys Thr Gln Gly Leu  
 100 105 110  
 Arg Ala Ile Met Asn Asn Arg Glu Leu Leu Asp Gln Cys Gln Val Pro  
 115 120 125  
 50 Ala Val Gly Ser Leu Ile Cys Val Ala Leu Gln Leu Gln Asp Val Val  
 130 135 140

55

Gly 145 Glu Ser Val Ala Pro Phe Asn Gln Thr Leu Thr Gly Leu His Ala 160  
 5 Ala Phe Val Phe His Gln Leu Thr Pro Arg Gly Val Val Arg Arg Cys 175  
 Leu Asn Leu Glu 180 Glu Arg Val Val Leu Lys Arg Phe Cys Arg Met Ala 190  
 10 Val Glu Gly 195 Val Trp Asn Arg Lys 200 Ser Val Phe Asp Gly 205 Asp Asp Leu  
 Met Val Gln Gly Leu Gly Glu 215 Ser Glu Leu Arg Ala Leu Phe His Met 220  
 15 Asn Ile Leu Leu Pro Asp 230 Ser His Cys Glu Glu Tyr Tyr Thr Phe Phe 240  
 His Leu Ser Leu Gln Asp Phe Cys Ala Ala Leu Tyr Tyr Val Leu Glu 255  
 20 Gly Leu Glu Ile 260 Glu Pro Ala Leu Cys 265 Pro Leu Tyr Val Glu Lys Thr  
 Lys Arg Ser 275 Met Glu Leu Lys Gln Ala Gly Phe His Ile His Ser Leu 285  
 25 Trp Met Lys Arg Phe Leu Phe Gly Leu Val Ser Glu Asp Val Arg Arg 300  
 Pro Leu Glu Val Leu Leu Gly Cys Pro Val Pro Leu Gly Val Lys Gln 320  
 30 Lys Leu Leu His Trp 325 Val Ser Leu Leu Gly Gln Gln Pro Asn Ala Thr 335  
 Thr Pro Gly Asp 340 Thr Leu Asp Ala Phe His Cys Leu Phe Glu Thr Gln 350  
 35 Asp Lys Glu 355 Phe Val Arg Leu Ala Leu Asn Ser Phe Gln Glu Val Trp 365  
 Leu Pro Ile Asn Gln Asn Leu Asp Leu Ile Ala Ser Ser Phe Cys Leu 380  
 40 Gln 385

<210> 3

<211> 1075

45 <212> DNA

<213> homo sapiens

<400> 3

50 tctggcctca gccctcgtca gcaaccggag cttgacacac ctgtgcctat ccaacaacag 60  
 cctggggaac gaaggtgtaa atctactgtg tcgatccatg aggcttcccc actgtagtct 120

55

gcagaggctg atgctgaatc agtgccacct ggacacggct ggctgtgggt ctcttgact 180  
 tgcgcttatg ggtaactcat ggctgacgca cctgagcctt agcatgaacc ctgtggaaga 240  
 5 caatggcgtg aagcttctgt gcgaggctat gagagaacca tcttgtcatc tccaggacct 300  
 ggagttggta aaatgtcatc tcaccgccgc gtgctgtgag agtctgtcct gtgtgatctc 360  
 gaggagcaga cacctgaaga gcctggatct cacggacaat gccctgggtg acggtgggtg 420  
 10 tgctgcgtg tgcgagggac tgaagcaaaa gaacagtgtt ctgacgagac tcgggttgaa 480  
 ggcatgtgga ctgacttctg attgctgtga ggcactctcc ttggcccttt cctgcaaccg 540  
 gcatctgacc agtctaaacc tgggtgcagaa taacttcagt cccaaaggaa tgatgaagct 600  
 15 gtgttcggcc tttgcctgtc ccacgtctaa cttacagata attgggctgt ggaaatggca 660  
 gtaccctgtg caaataagga agctgctgga ggaagtgcag ctactcaagc cccgagtcgt 720  
 aattgacggg agttggcatt cttttgatga agatgaccgg tactgggtgga aaaactgaag 780  
 20 atacggaaac ctgccccact cacacccatc tgatggagga actttaaacg ctgttttctc 840  
 agagcaagct atgcacctgg gagttccttc tcaaagatgg agaatgattt ctgattctca 900  
 caaagccctc aatggtagtg attcttctgt gttcactcta cgttggttac tggatttgaa 960  
 25 ggctagagac cttcaagtca taggactcag tatctgtgaa atgtccgtca tatctcagag 1020  
 catatagagg gaattaaata aacacaaagc atttggaaaa aaaaaaaaaa aaaaa 1075

30 <210> 4  
 <211> 258  
 <212> PRT  
 <213> homo sapiens

35 <400> 4

Leu Ala Ser Ala Leu Val Ser Asn Arg Ser Leu Thr His Leu Cys Leu  
 1 5 10 15  
 40 Ser Asn Asn Ser Leu Gly Asn Glu Gly Val Asn Leu Leu Cys Arg Ser  
 20 25 30  
 Met Arg Leu Pro His Cys Ser Leu Gln Arg Leu Met Leu Asn Gln Cys  
 35 40 45  
 45 His Leu Asp Thr Ala Gly Cys Gly Ser Leu Ala Leu Ala Leu Met Gly  
 50 55 60  
 Asn Ser Trp Leu Thr His Leu Ser Leu Ser Met Asn Pro Val Glu Asp  
 65 70 75 80  
 50 Asn Gly Val Lys Leu Leu Cys Glu Val Met Arg Glu Pro Ser Cys His  
 85 90 95

55

Leu Gln Asp Leu Glu Leu Val Lys Cys His Leu Thr Ala Ala Cys Cys  
 100 105 110  
 5 Glu Ser Leu Ser Cys Val Ile Ser Arg Ser Arg His Leu Lys Ser Leu  
 115 120 125  
 Asp Leu Thr Asp Asn Ala Leu Gly Asp Gly Gly Val Ala Ala Leu Cys  
 130 135 140  
 10 Glu Gly Leu Lys Gln Lys Asn Ser Val Leu Thr Arg Leu Gly Leu Lys  
 145 150 155 160  
 Ala Cys Gly Leu Thr Ser Asp Cys Cys Glu Ala Leu Ser Leu Ala Leu  
 165 170 175  
 15 Ser Cys Asn Arg His Leu Thr Ser Leu Asn Leu Val Gln Asn Asn Phe  
 180 185 190  
 Ser Pro Lys Gly Met Met Lys Leu Cys Ser Ala Phe Ala Cys Pro Thr  
 195 200 205  
 20 Ser Asn Leu Gln Ile Ile Gly Leu Trp Lys Trp Gln Tyr Pro Val Gln  
 210 215 220  
 Ile Arg Lys Leu Leu Glu Glu Val Gln Leu Leu Lys Pro Arg Val Val  
 225 230 235 240  
 25 Ile Asp Gly Ser Trp His Ser Phe Asp Glu Asp Asp Arg Tyr Trp Trp  
 245 250 255

Lys Asn

30 <210> 5  
 <211> 3447  
 <212> DNA  
 <213> Mus musculus

35 <400> 5

aaagcacaat gggtcctcca gaaaaagaaa gtaaagcaat cttgaaagca cgtggattgg 60  
 aagaggaaca gaagtcagaa agaaaaatga cttctccaga aaacgacagt aatcaatcc 120  
 40 agaaagacca aggaccagag .caggagcaga catcagaaag cacaatgggt cctccagaaa 180  
 aagacagtaa agcaatcttg aaagcacgtg gattggaaga ggaacagaag tcagaaagca 240  
 caatgtctcc ttcagaaaat gtcagtagag caatcctgaa agacagtgga tcagaagaag 300  
 45 tggaacaggc gtcagaaaga aaaatgactt ctccagaaaa cgacagtaaa tcaatccaga 360  
 aagaccaagg accagagcag gagcagacat cagaaacctt acaatctaag gaagaagatg 420  
 aagtgacaga ggcagataaa gataatggag gtgacttaca agactacaag gcccatgtga 480  
 50 ttgctaagtt cgacacaagt gtggatctac actatgacag cccagagatg aaattattgt 540  
 ctgatgcttt taaaccatac cagaaaacct tccagcctca caccattatc ctacatggaa 600

55

	<b>gaccaggagt tgggaagtca gctttggcca gaagtattgt tcttggctgg gcacagggta</b>	<b>660</b>
	<b>aactcttcca aaaaatgtcc tttgtcatct tcttctctgt tagagaaata aagtggacag</b>	<b>720</b>
5	<b>agaagagcag tttggcacag ctgattgcta aggagtgtcc agactcctgg gatctagtga</b>	<b>780</b>
	<b>caaagatcat gtcccaacca gaaagactct tgtttgtcat agatggcttg gatgatatgg</b>	<b>840</b>
	<b>actctgtcct ccaacatgat gatatgacac tatccagaga ctggaaggat gaacagccca</b>	<b>900</b>
10	<b>tatacatcct gatgtacagc ctcttgagga aggctctctt acctcagtc tttctcatca</b>	<b>960</b>
	<b>ttaccaccag aaacacaggc ttagaaaaac tcaagtcaat ggttgtgtcc cccctctata</b>	<b>1020</b>
	<b>tactggttga aggactgtct gcatcaagga gatctcagct ggtcctcgag aacatctcca</b>	<b>1080</b>
15	<b>atgagtctga tagaatacaa gtcttccatt ctctgataga aatcaccag ctgtttgacc</b>	<b>1140</b>
	<b>aatgccaggc cccctctgtg tgctccctgg tctgtgagge tctacagcta cagaagaaac</b>	<b>1200</b>
	<b>tgggaaagag atgcacccta ccctgccaga ctctcaccgg tttgtatgcc acgttggtgt</b>	<b>1260</b>
20	<b>ttcaccagct caccttgaaa aggccttccc agagcgctct cagtcaggaa gaacagatta</b>	<b>1320</b>
	<b>ctctagtggg tttgtgcatg atggcagctg aaggagtgtg gaccatgagg tcggtgttct</b>	<b>1380</b>
	<b>atgatgatga cctgaagaac tatagcctaa aggagtctga gatcttggcc ctctttcaca</b>	<b>1440</b>
25	<b>tgaacatcct tctccagggt ggccacaaca gtgagcagtg ttatgttttc tcccacctca</b>	<b>1500</b>
	<b>gcctgcagga tttctttgct gccttatatt atgttttaga agggctggag gaatggaatc</b>	<b>1560</b>
	<b>agcatttttg cttcattgaa aaccaaagga gcatcatgga ggtgaagaga actgacgaca</b>	<b>1620</b>
30	<b>ctcgcctcct cgggatgaag cgtttcttat ttggcctcat gaacaaggat atcttgaaga</b>	<b>1680</b>
	<b>ctctggaggt tctgtttgaa tatcccgtga ttccaactgt tgagcagaag ctccaacact</b>	<b>1740</b>
	<b>gggtctctct gatagctcag caggatcaatg gcaccagccc aatggacacc ctggatgcct</b>	<b>1800</b>
35	<b>tctattgtct atttgagtct caggatgaag agtttgttgg cggggctctc aaacgcttcc</b>	<b>1860</b>
	<b>aagaagtgtg gctgctgatt aaccagaaga tggacttgaa ggtctcttcc tactgtctca</b>	<b>1920</b>
	<b>agcactgtca gaacttgaag gcaatccggg tggatatcag agacctctc tcggtagata</b>	<b>1980</b>
40	<b>atactctcga gctgtgccct gttgttactg tccaggagac acaatgtaag cccctcctca</b>	<b>2040</b>
	<b>tggagtgggt gggaaacttc tgctctgtgc ttggcagcct ccggaacttg aaggagctgg</b>	<b>2100</b>
	<b>acttgggcga cagcatcctg agtcaacggg ccatgaagat actgtgcctc gagctgcgga</b>	<b>2160</b>
	<b>atcagtcctg cagaatacag aagctgacgt ttaagagtgc agaggtagtg tctggcctga</b>	<b>2220</b>
45	<b>aacatctctg gaagctcctt tttagcaatc aaaacttaa gtacctcaat ctaggaaca</b>	<b>2280</b>
	<b>ctcccatgaa ggatgatgac atgaagttag cctgcgaagc gctgaaacat ccaaagtgct</b>	<b>2340</b>
	<b>ccgtggagac tctgaggttg gattcctgtg agttaacat cattggttat gagatgatct</b>	<b>2400</b>
50	<b>ccacgcttct tatttcaacc accaggctaa agtgtctcag cctggccaaa aatagagtgg</b>	<b>2460</b>

55

gagtaaaaag catgatatcc cttgggaatg ccttgagtag ctcaatgtgt ctactgcaaa 2520  
 agttgatact ggacaactgt ggcctcacac ctgccagctg ccaccttctg gtctcagccc 2580  
 5 ttttcagcaa ccagaacttg acacacctgt gcctgtcaaa caacagcctg gggactgaag 2640  
 gagtgcaaca gctgtgtcag ttcctgagga atccagaatg tgctctccag cggctgatac 2700  
 tgaatcactg caacattgta gatgatgctt atggcttctt ggcaatgaga cttgcaaaca 2760  
 10 acacaaagct gaccacactg agcctgacca tgaaccccgt aggggatggt gcaatgaagc 2820  
 tactgtgtga agctttaaag gaacctactt gttaccttca agaactggaa ctagtggact 2880  
 gccaaactcac acagaactgc tgcgaggacc tggcctgtat gatcacaaca accaagcact 2940  
 15 taaaaagttt ggatcttggg aacaacgccc tgggtgacaa aggagtcata accctgtgtg 3000  
 agggactgaa gcaaagtagc agctccctga ggagacttgg gttgggggca tgtaagttga 3060  
 cttccaattg ctgtgaggca ttgtcattgg ccctctcttg caaccctcac ctgaacagcc 3120  
 20 taaacctggt gaagaatgac ttcagtacat cggggatggt gaagctgtgc tctgcgttcc 3180  
 aatgccctgt ctctaactg gggataattg gcctgtggaa gcaggagtac tatgcccag 3240  
 tgagaagaca gctggaggaa gttgagtttg tcaagcccca cgtggtgatt gatggtgatt 3300  
 25 ggtatgctag tgatgaagat gaccgaaact ggtggaaaaa ctgaagacat gagccccctc 3360  
 tccttcacgt cctagcactg cagtatctgt gaaatgtttg tctcaccttg gaggatgtag 3420  
 caagaatgaa ataaacacag catttag 3447

30 <210> 6  
 <211> 1111  
 <212> PRT  
 <213> Mus musculus  
 35 <400> 6

40 Met Gly Pro Pro Glu Lys Glu Ser Lys Ala Ile Leu Lys Ala Arg Gly  
 1 5 10 15  
 Leu Glu Glu Glu Gln Lys Ser Glu Arg Lys Met Thr Ser Pro Glu Asn  
 20 25 30  
 45 Asp Ser Lys Ser Ile Gln Lys Asp Gln Gly Pro Glu Gln Glu Gln Thr  
 35 40 45  
 Ser Glu Ser Thr Met Gly Pro Glu Lys Asp Ser Lys Ala Ile Leu  
 50 55 60  
 Lys Ala Arg Gly Leu Glu Glu Glu Gln Lys Ser Glu Ser Thr Met Ser  
 65 70 75 80  
 Pro Ser Glu Asn Val Ser Arg Ala Ile Leu Lys Asp Ser Gly Ser Glu

55





	420					425					430					
5	Gln	Glu	Glu	Gln	Ile	Thr	Leu	Val	Gly	Leu	Cys	Met	Met	Ala	Ala	Glu
			435					440					445			
	Gly	Val	Trp	Thr	Met	Arg	Ser	Val	Phe	Tyr	Asp	Asp	Asp	Leu	Lys	Asn
		450					455					460				
10	Tyr	Ser	Leu	Lys	Glu	Ser	Glu	Ile	Leu	Ala	Leu	Phe	His	Met	Asn	Ile
	465					470					475					480
	Leu	Leu	Gln	Val	Gly	His	Asn	Ser	Glu	Gln	Cys	Tyr	Val	Phe	Ser	His
					485					490					495	
15	Leu	Ser	Leu	Gln	Asp	Phe	Phe	Ala	Ala	Leu	Tyr	Tyr	Val	Leu	Glu	Gly
				500					505					510		
	Leu	Glu	Glu	Trp	Asn	Gln	His	Phe	Cys	Phe	Ile	Glu	Asn	Gln	Arg	Ser
			515					520					525			
20	Ile	Met	Glu	Val	Lys	Arg	Thr	Asp	Asp	Thr	Arg	Leu	Leu	Gly	Met	Lys
		530					535					540				
	Arg	Phe	Leu	Phe	Gly	Leu	Met	Asn	Lys	Asp	Ile	Leu	Lys	Thr	Leu	Glu
	545				550						555					560
25	Val	Leu	Phe	Glu	Tyr	Pro	Val	Ile	Pro	Thr	Val	Glu	Gln	Lys	Leu	Gln
					565					570					575	
	His	Trp	Val	Ser	Leu	Ile	Ala	Gln	Gln	Val	Asn	Gly	Thr	Ser	Pro	Met
				580					585					590		
30	Asp	Thr	Leu	Asp	Ala	Phe	Tyr	Cys	Leu	Phe	Glu	Ser	Gln	Asp	Glu	Glu
			595					600					605			
	Phe	Val	Gly	Gly	Ala	Leu	Lys	Arg	Phe	Gln	Glu	Val	Trp	Leu	Leu	Ile
		610					615					620				
35	Asn	Gln	Lys	Met	Asp	Leu	Lys	Val	Ser	Ser	Tyr	Cys	Leu	Lys	His	Cys
	625					630					635					640
	Gln	Asn	Leu	Lys	Ala	Ile	Arg	Val	Asp	Ile	Arg	Asp	Leu	Leu	Ser	Val
					645					650					655	
40	Asp	Asn	Thr	Leu	Glu	Leu	Cys	Pro	Val	Val	Thr	Val	Gln	Glu	Thr	Gln
				660					665					670		
	Cys	Lys	Pro	Leu	Leu	Met	Glu	Trp	Trp	Gly	Asn	Phe	Cys	Ser	Val	Leu
			675					680					685			
45	Gly	Ser	Leu	Arg	Asn	Leu	Lys	Glu	Leu	Asp	Leu	Gly	Asp	Ser	Ile	Leu
		690					695					700				
	Ser	Gln	Arg	Ala	Met	Lys	Ile	Leu	Cys	Leu	Glu	Leu	Arg	Asn	Gln	Ser
						710					715					720
50	Cys	Arg	Ile	Gln	Lys	Leu	Thr	Phe	Lys	Ser	Ala	Glu	Val	Val	Ser	Gly
					725					730					735	
	Leu	Lys	His	Leu	Trp	Lys	Leu	Leu	Phe	Ser	Asn	Gln	Asn	Leu	Lys	Tyr
				740					745					750		
55	Leu	Asn	Leu	Gly	Asn	Thr	Pro	Met	Lys	Asp	Asp	Asp	Met	Lys	Leu	Ala

5                    755                    760                    765  
 Cys Glu Ala Leu Lys His Pro Lys Cys Ser Val Glu Thr Leu Arg Leu  
       770                    775                    780  
 10 Asp Ser Cys Glu Leu Thr Ile Ile Gly Tyr Glu Met Ile Ser Thr Leu  
       785                    790                    795                    800  
 Leu Ile Ser Thr Thr Arg Leu Lys Cys Leu Ser Leu Ala Lys Asn Arg  
                   805                    810  
 Val Gly Val Lys Ser Met Ile Ser Leu Gly Asn Ala Leu Ser Ser Ser  
                   820                    825                    830  
 15 Met Cys Leu Leu Gln Lys Leu Ile Leu Asp Asn Cys Gly Leu Thr Pro  
       835                    840                    845  
 Ala Ser Cys His Leu Leu Val Ser Ala Leu Phe Ser Asn Gln Asn Leu  
       850                    855                    860  
 20 Thr His Leu Cys Leu Ser Asn Asn Ser Leu Gly Thr Glu Gly Val Gln  
       865                    870                    875                    880  
 Gln Leu Cys Gln Phe Leu Arg Asn Pro Glu Cys Ala Leu Gln Arg Leu  
                   885                    890                    895  
 25 Ile Leu Asn His Cys Asn Ile Val Asp Asp Ala Tyr Gly Phe Leu Ala  
                   900                    905                    910  
 Met Arg Leu Ala Asn Asn Thr Lys Leu Thr His Leu Ser Leu Thr Met  
       915                    920                    925  
 30 Asn Pro Val Gly Asp Gly Ala Met Lys Leu Leu Cys Glu Ala Leu Lys  
       930                    935                    940  
 Glu Pro Thr Cys Tyr Leu Gln Glu Leu Glu Leu Val Asp Cys Gln Leu  
       945                    950                    955                    960  
 35 Thr Gln Asn Cys Cys Glu Asp Leu Ala Cys Met Ile Thr Thr Thr Lys  
                   965                    970                    975  
 His Leu Lys Ser Leu Asp Leu Gly Asn Asn Ala Leu Gly Asp Lys Gly  
                   980                    985                    990  
 40 Val Ile Thr Leu Cys Glu Gly Leu Lys Gln Ser Ser Ser Ser Leu Arg  
       995                    1000                    1005  
 Arg Leu Gly Leu Gly Ala Cys Lys Leu Thr Ser Asn Cys Cys Glu  
       1010                    1015                    1020  
 45 Ala Leu Ser Leu Ala Ile Ser Cys Asn Pro His Leu Asn Ser Leu  
       1025                    1030                    1035  
 Asn Leu Val Lys Asn Asp Phe Ser Thr Ser Gly Met Leu Lys Leu  
       1040                    1045                    1050  
 50 Cys Ser Ala Phe Gln Cys Pro Val Ser Asn Leu Gly Ile Ile Gly  
       1055                    1060                    1065  
 Leu Trp Lys Gln Glu Tyr Tyr Ala Arg Val Arg Arg Gln Leu Glu  
       1070                    1075                    1080  
 55 Glu Val Glu Phe Val Lys Pro His Val Val Ile Asp Gly Asp Trp

	<b>1085</b>		<b>1090</b>		<b>1095</b>
	<b>Tyr Ala Ser Asp Glu Asp Asp Arg Asn Trp Trp Lys Asn</b>				
	<b>1100</b>		<b>1105</b>		<b>1110</b>

5

<210> 7  
 <211> 22  
 <212> DNA  
 <213> synthetic oligonucleotide

10

<400> 7  
 ttccacatga acatcctct cc 22

15

<210> 8  
 <211> 21  
 <212> DNA  
 <213> synthetic oligonucleotide

20

<400> 8  
 agtgctggag gcagaaggaa g 21

25

<210> 9  
 <211> 26  
 <212> DNA  
 <213> synthetic oligonucleotide

30

<400> 9  
 caggaattgg gaaatcggt ctctag 26

35

<210> 10  
 <211> 27  
 <212> DNA  
 <213> synthetic oligonucleotide

40

<400> 10  
 ccaaatgctt tgtgttatt taattcc 27

45

<210> 11  
 <211> 19  
 <212> DNA  
 <213> synthetic oligonucleotide

50

<400> 11  
 cggaattcgt cactcagcg 19

55

<210> 12  
 <211> 18  
 <212> DNA  
 <213> synthetic oligonucleotide

60

<400> 12  
 agcgcgtgaa tcagatcg 18

65

<210> 13  
 <211> 24  
 <212> DNA  
 <213> synthetic oligonucleotide

EP 1 328 545 B1

<400> 13  
 attccctggt agagtccacc ttgc 24

5  
 <210> 14  
 <211> 24  
 <212> DNA  
 <213> synthetic oligonucleotide

10  
 <400> 14  
 acagcacgat ccttctggct agag 24

15  
 <210> 15  
 <211> 23  
 <212> DNA  
 <213> synthetic oligonucleotide

20  
 <400> 15  
 caagctccgg tgacggagat cat 23

25  
 <210> 16  
 <211> 22  
 <212> DNA  
 <213> synthetic oligonucleotide

30  
 <400> 16  
 agctggaggc agaaggaaga tg 22

35  
 <210> 17  
 <211> 27  
 <212> DNA  
 <213> synthetic oligonucleotide

40  
 <400> 17  
 tctggcctca gccctgtca gcttgac 27

45  
 <210> 18  
 <211> 27  
 <212> DNA  
 <213> synthetic oligonucleotide

50  
 <400> 18  
 ccaaagctt tgtgttatt taattcc 27

55  
 <210> 19  
 <211> 21  
 <212> DNA  
 <213> synthetic oligonucleotide

<400> 19  
 tctggcctca gccctgtca g 21

<210> 20  
 <211> 21  
 <212> DNA  
 <213> synthetic oligonucleotide

<400> 20  
 actgaagtta ttctgacca g 21

EP 1 328 545 B1

5  
<210> 21  
<211> 20  
<212> DNA  
<213> synthetic oligonucleotide

<400> 21  
tgacttctga ttgctgtgag 20

10  
<210> 22  
<211> 20  
<212> DNA  
<213> synthetic oligonucleotide

15  
<400> 22  
ttccaccagt accggtcatc 20

20  
<210> 23  
<211> 3900  
<212> DNA  
<213> homo sapiens

25  
<220>  
<221> CDS  
<222> (1)..(3600)

<400> 23

30 **atg aag gtt gca gga gga ctt gaa ctt gga gct gct gct ctg ctc tca 48**  
**Met Lys Val Ala Gly Gly Leu Glu Leu Gly Ala Ala Ala Leu Leu Ser**  
**1 5 10 15**

35

40

45

50

55

	gca tca cca cgt gct ctt gtc act ctt tcc aca ggt cct act tgc tct	96
	Ala Ser Pro Arg Ala Leu Val Thr Leu Ser Thr Gly Pro Thr Cys Ser	
	20 25 30	
5	ata tta cca aag aat cca ctt ttc ccc caa aac ctg agc tct cag cct	144
	Ile Leu Pro Lys Asn Pro Leu Phe Pro Gln Asn Leu Ser Ser Gln Pro	
	35 40 45	
10	tgt atc aag atg gaa gga gac aaa tcg ctc acc ttt tcc agc tac ggg	192
	Cys Ile Lys Met Glu Gly Asp Lys Ser Leu Thr Phe Ser Ser Tyr Gly	
	50 55 60	
15	ctg caa tgg tgt ctc tat gag cta gac aag gaa gaa ttt cag aca ttc	240
	Leu Gln Trp Cys Leu Tyr Glu Leu Asp Lys Glu Glu Phe Gln Thr Phe	
	65 70 75 80	
20	aag gaa tta cta aag aag aaa tct tca gaa tcg acc aca tgc tct att	288
	Lys Glu Leu Leu Lys Lys Lys Ser Ser Glu Ser Thr Thr Cys Ser Ile	
	85 90 95	
25	cca cag ttt gaa atc gag aat gcc aac gtg gaa tgt ctg gca ctc ctc	336
	Pro Gln Phe Glu Ile Glu Asn Ala Asn Val Glu Cys Leu Ala Leu Leu	
	100 105 110	
30	ttg cat gag tat tat gga gca tcg ctg gcc tgg gct acg tcc att agc	384
	Leu His Glu Tyr Tyr Gly Ala Ser Leu Ala Trp Ala Thr Ser Ile Ser	
	115 120 125	
35	atc ttt gaa aac atg aac ctg cga acc ctc tcg gag aag gca cgg gat	432
	Ile Phe Glu Asn Met Asn Leu Arg Thr Leu Ser Glu Lys Ala Arg Asp	
	130 135 140	
40	gac atg aaa aga cat tca cca gaa gat cct gaa gca acg atg act gac	480
	Asp Met Lys Arg His Ser Pro Glu Asp Pro Glu Ala Thr Met Thr Asp	
	145 150 155 160	
45	caa gga cca agc aag gaa aaa gtg cca gga att tca caa gct gtg caa	528
	Gln Gly Pro Ser Lys Glu Lys Val Pro Gly Ile Ser Gln Ala Val Gln	
	165 170 175	
50	caa gat agt gcc aca gct gca gag aca aaa gaa cag gaa att tca caa	576
	Gln Asp Ser Ala Thr Ala Ala Glu Thr Lys Glu Gln Glu Ile Ser Gln	
	180 185 190	
55	gct atg gaa caa gaa ggt gcc aca gca gca gag aca gaa gaa caa gaa	624
	Ala Met Glu Gln Glu Gly Ala Thr Ala Ala Glu Thr Glu Glu Gln Glu	
	195 200 205	
60	att tca caa gct atg gaa caa gaa ggt gcc aca gca gca gag aca gaa	672
	Ile Ser Gln Ala Met Glu Gln Glu Gly Ala Thr Ala Ala Glu Thr Glu	
	210 215 220	
65	gaa caa gga cat gga ggt gac aca tgg gac tac aag agt cac gtg atg	720
	Glu Gln Gly His Gly Gly Asp Thr Trp Asp Tyr Lys Ser His Val Met	
	225 230 235 240	
70	acc aaa ttc gct gag gag gag gat gta cgt cgt agt ttt gaa aac act	768
	Thr Lys Phe Ala Glu Glu Glu Asp Val Arg Arg Ser Phe Glu Asn Thr	
	245 250 255	
75	gct gct gac tgg ccg gaa atg caa acg ttg gct ggt gct ttt gat tca	816
	Ala Ala Asp Trp Pro Glu Met Gln Thr Leu Ala Gly Ala Phe Asp Ser	
	260 265 270	

	gac	cg	tgg	ggc	ttc	cgg	cct	cgc	acg	gtg	ggt	ctg	cac	gga	aag	tca	864
	Asp	Arg	Trp	Gly	Phe	Arg	Pro	Arg	Thr	Val	Val	Leu	His	Gly	Lys	Ser	
			275					280					285				
5	gga	att	ggg	aaa	tcg	gct	cta	gcc	aga	agg	atc	gtg	ctg	tgc	tgg	gcg	912
	Gly	Ile	Gly	Lys	Ser	Ala	Leu	Ala	Arg	Arg	Ile	Val	Leu	Cys	Trp	Ala	
		290					295					300					
10	caa	ggt	gga	ctc	tac	cag	gga	atg	ttc	tcc	tac	gtc	ttc	ttc	ctc	ccc	960
	Gln	Gly	Gly	Leu	Tyr	Gln	Gly	Met	Phe	Ser	Tyr	Val	Phe	Phe	Leu	Pro	
	305					310					315					320	
15	ggt	aga	gag	atg	cag	cgg	aag	aag	gag	agc	agt	gtc	aca	gag	ttc	atc	1008
	Val	Arg	Glu	Met	Gln	Arg	Lys	Lys	Glu	Ser	Ser	Val	Thr	Glu	Phe	Ile	
					325					330					335		
20	tcc	agg	gag	tgg	cca	gac	tcc	cag	gct	ccg	gtg	acg	gag	atc	atg	tcc	1056
	Ser	Arg	Glu	Trp	Pro	Asp	Ser	Gln	Ala	Pro	Val	Thr	Glu	Ile	Met	Ser	
				340					345					350			
25	cga	cca	gaa	agg	ctg	ttg	ttc	atc	att	gac	ggt	ttc	gat	gac	ctg	ggc	1104
	Arg	Pro	Glu	Arg	Leu	Leu	Phe	Ile	Ile	Asp	Gly	Phe	Asp	Asp	Leu	Gly	
			355					360					365				
30	tct	gtc	ctc	aac	aat	gac	aca	aag	ctc	tgc	aaa	gac	tgg	gct	gag	aag	1152
	Ser	Val	Leu	Asn	Asn	Asp	Thr	Lys	Leu	Cys	Lys	Asp	Trp	Ala	Glu	Lys	
		370					375					380					
35	cag	cct	ccg	ttc	acc	ctc	ata	cgc	agt	ctg	ctg	agg	aag	gtc	ctg	ctc	1200
	Gln	Pro	Pro	Phe	Thr	Leu	Ile	Arg	Ser	Leu	Leu	Arg	Lys	Val	Leu	Leu	
	385					390					395					400	
40	cct	gag	tcc	ttc	ctg	atc	gtc	acc	gtc	aga	gac	gtg	ggc	aca	gag	aag	1248
	Pro	Glu	Ser	Phe	Leu	Ile	Val	Thr	Val	Arg	Asp	Val	Gly	Thr	Glu	Lys	
				405					410					415			
45	ctc	aag	tca	gag	gtc	gtg	tct	ccc	cgt	tac	ctg	tta	ggt	aga	gga	atc	1296
	Leu	Lys	Ser	Glu	Val	Val	Ser	Pro	Arg	Tyr	Leu	Leu	Val	Arg	Gly	Ile	
				420					425					430			
50	tcc	ggg	gaa	caa	aga	atc	cac	ttg	ctc	ctt	gag	cgc	ggg	att	ggt	gag	1344
	Ser	Gly	Glu	Gln	Arg	Ile	His	Leu	Leu	Leu	Glu	Arg	Gly	Ile	Gly	Glu	
			435					440					445				
55	cat	cag	aag	aca	caa	ggg	ttg	cgt	gcg	atc	atc	aac	aac	cgt	gag	ctg	1392
	His	Gln	Lys	Thr	Gln	Gly	Leu	Arg	Ala	Ile	Ile	Asn	Asn	Arg	Glu	Leu	
		450				455						460					
60	ctc	gac	cag	tgc	cag	gtg	ccc	gcc	gtg	ggc	tct	ctc	atc	tgc	gtg	gcc	1440
	Leu	Asp	Gln	Cys	Gln	Val	Pro	Ala	Val	Gly	Ser	Leu	Ile	Cys	Val	Ala	
	465					470					475					480	
65	ctg	cag	ctg	cag	gac	gtg	gtg	ggg	gag	agc	gtc	gcc	ccc	ttc	aac	caa	1488
	Leu	Gln	Leu	Gln	Asp	Val	Val	Gly	Glu	Ser	Val	Ala	Pro	Phe	Asn	Gln	
				485						490					495		
70	acg	ctc	aca	ggc	ctg	cac	gcc	gct	ttt	gcg	ttt	cat	cag	ctc	acc	cct	1536
	Thr	Leu	Thr	Gly	Leu	His	Ala	Ala	Phe	Ala	Phe	His	Gln	Leu	Thr	Pro	
				500				505						510			
75	cga	ggc	gtg	gtc	cgg	cgc	tgt	ctc	aat	ctg	gag	gaa	aga	ggt	gtc	ctg	1584
	Arg	Gly	Val	Val	Arg	Arg	Cys	Leu	Asn	Leu	Glu	Glu	Arg	Val	Val	Leu	

	515					520					525						
5	aag Lys	cgc Arg 530	ttc Phe	tgc Cys	cg Arg	atg Met	gct Ala 535	gtg Val	gag Glu	gga Gly	gtg Val	tgg Trp 540	aat Asn	agg Arg	aag Lys	tca Ser	1632
	gtg Val 545	ttt Phe	gat Asp	ggt Gly	gac Asp 550	gac Asp	ctc Leu	atg Met	ggt Val	caa Gln	gga Gly 555	ctc Leu	ggg Gly	gag Glu	tct Ser	gag Glu 560	1680
10	ctc Leu	cg Arg	gct Ala	ctg Leu	ttt Phe 565	cac His	atg Met	aac Asn	atc Ile	ctt Leu 570	ctc Leu	cca Pro	gac Asp	agc Ser	cac His 575	tgt Cys	1728
15	gag Glu	gag Glu	tac Tyr	tac Tyr 580	acc Thr	ttc Phe	ttc Phe	cac His	ctc Leu 585	agt Ser	ctc Leu	cag Gln	gac Asp	ttc Phe 590	tgt Cys	gcc Ala	1776
	gcc Ala	ttg Leu	tac Tyr 595	tac Tyr	gtg Val	tta Leu	gag Glu	ggc Gly 600	ctg Leu	gaa Glu	atc Ile	gag Glu	cca Pro 605	gct Ala	ctc Leu	tgc Cys	1824
20	cct Pro	ctg Leu 610	tac Tyr	ggt Val	gag Glu	aag Lys	aca Thr 615	aag Lys	agg Arg	tcc Ser	atg Met	gag Glu 620	ctt Leu	aaa Lys	cag Gln	gca Ala	1872
25	ggc Gly 625	ttc Phe	cat His	atc Ile	cac His	tcg Ser 630	ctt Leu	tgg Trp	atg Met	aag Lys	cg Arg 635	ttc Phe	ttg Leu	ttt Phe	ggc Gly	ctc Leu 640	1920
	gtg Val	agc Ser	gaa Glu	gac Asp	gta Val 645	agg Arg	agg Arg	cca Pro	ctg Leu	gag Glu 650	gtc Val	ctg Leu	ctg Leu	ggc Gly	tgt Cys 655	ccc Pro	1968
30	ggt Val	ccc Pro	ctg Leu	ggg Gly 660	gtg Val	aag Lys	cag Gln	aag Lys	ctt Leu 665	ctg Leu	cac His	tgg Trp	gtc Val	tct Ser 670	ctg Leu	ttg Leu	2016
35	ggt Gly	cag Gln	cag Gln 675	cct Pro	aat Asn	gcc Ala	acc Thr 680	acc Thr	cca Pro	gga Gly	gac Asp	acc Thr	ctg Leu 685	gac Asp	gcc Ala	ttc Phe	2064
	cac His	tgt Cys 690	ctt Leu	ttc Phe	gag Glu	act Thr	caa Gln 695	gac Asp	aaa Lys	gag Glu	ttt Phe	ggt Val 700	cg Arg	ttg Leu	gca Ala	tta Leu	2112
40	aac Asn 705	agc Ser	ttc Phe	caa Gln	gaa Glu	gtg Val 710	tgg Trp	ctt Leu	ccg Pro	att Ile	aac Asn 715	cag Gln	aac Asn	ctg Leu	gac Asp	ttg Leu 720	2160
45	ata Ile	gca Ala	tct Ser	tcc Ser	ttc Phe 725	tgc Cys	ctc Leu	cag Gln	cac His	tgt Cys 730	ccg Pro	tat Tyr	ttg Leu	cg Arg	aaa Lys 735	att Ile	2208
	cg Arg	gtg Val	gat Asp	gtc Val 740	aaa Lys	ggg Gly	atc Ile	ttc Phe	cca Pro 745	aga Arg	gat Asp	gag Glu	tcc Ser	gct Ala 750	gag Glu	gca Ala	2256
50	tgt Cys	cct Pro	gtg Val 755	gtc Val	cct Pro	cta Leu	tgg Trp	atg Met 760	cg Arg	gat Asp	aag Lys	acc Thr	ctc Leu	att Ile	gag Glu	gag Glu	2304
55	cag	tgg	gaa	gat	ttc	tgc	tcc	atg	ctt	ggc	acc	cac	cca	cac	ctg	cg	2352



	Gln	Trp	Glu	Asp	Phe	Cys	Ser	Met	Leu	Gly	Thr	His	Pro	His	Leu	Arg	
		770					775					780					
5	cag	ctg	gac	ctg	ggc	agc	agc	atc	ctg	aca	gag	cgg	gcc	atg	aag	acc	2400
	Gln	Leu	Asp	Leu	Gly	Ser	Ser	Ile	Leu	Thr	Glu	Arg	Ala	Met	Lys	Thr	
	785					790					795					800	
	ctg	tgt	gcc	aag	ctg	agg	cat	ccc	acc	tgc	aag	ata	cag	acc	ctg	atg	
10	Leu	Cys	Ala	Lys	Leu	Arg	His	Pro	Thr	Cys	Lys	Ile	Gln	Thr	Leu	Met	
				805						810					815		2448
	ttt	aga	aat	gca	cag	att	acc	cct	ggc	gtg	caa	cac	ctc	tgg	aga	atc	
	Phe	Arg	Asn	Ala	Gln	Ile	Thr	Pro	Gly	Val	Gln	His	Leu	Trp	Arg	Ile	
				820					825					830			2496
	gtc	atg	gcc	aac	cgt	aac	cta	aga	tcc	ctc	aac	ttg	gga	ggc	acc	cac	
15	Val	Met	Ala	Asn	Arg	Asn	Leu	Arg	Ser	Leu	Asn	Leu	Gly	Gly	Thr	His	
			835					840					845				2544
	ctg	aag	gaa	gag	gat	gta	agg	atg	gcg	tgt	gaa	gcc	tta	aaa	cac	cca	
20	Leu	Lys	Glu	Glu	Asp	Val	Arg	Met	Ala	Cys	Glu	Ala	Leu	Lys	His	Pro	
		850					855					860					2592
	aaa	tgt	ttg	ttg	gag	tct	ttg	agg	ctg	gat	tgc	tgt	gga	ttg	acc	cat	
	Lys	Cys	Leu	Leu	Glu	Ser	Leu	Arg	Leu	Asp	Cys	Cys	Gly	Leu	Thr	His	
	865					870					875					880	2640
	gcc	tgt	tac	ctg	aag	atc	tcc	caa	atc	ctt	acg	acc	tcc	ccc	agc	ctg	
25	Ala	Cys	Tyr	Leu	Lys	Ile	Ser	Gln	Ile	Leu	Thr	Thr	Ser	Pro	Ser	Leu	
				885						890					895		2688
	aaa	tct	ctg	agc	ctg	gca	gga	aac	aag	gtg	aca	gac	cag	gga	gta	acg	
	Lys	Ser	Leu	Ser	Leu	Ala	Gly	Asn	Lys	Val	Thr	Asp	Gln	Gly	Val	Thr	
				900					905					910			2736
30	cct	ctc	agt	gat	gcc	ttg	agg	gtc	tcc	cag	tgc	gcc	ctg	cag	aag	ctg	
	Pro	Leu	Ser	Asp	Ala	Leu	Arg	Val	Ser	Gln	Cys	Ala	Leu	Gln	Lys	Leu	
			915					920					925				2784
	ata	ctg	gag	gac	tgt	ggc	atc	aca	gcc	acg	ggc	tgc	cag	agt	ctg	gcc	
35	Ile	Leu	Glu	Asp	Cys	Gly	Ile	Thr	Ala	Thr	Gly	Cys	Gln	Ser	Leu	Ala	
		930				935					940						2832
	tca	gcc	ctc	gtc	agc	aac	cgg	agc	ttg	aca	cac	ctg	tgc	cta	tcc	aac	
40	Ser	Ala	Leu	Val	Ser	Asn	Arg	Ser	Leu	Thr	His	Leu	Cys	Leu	Ser	Asn	
						950					955					960	2880
	aac	agc	ctg	ggg	aac	gaa	ggc	gta	aat	cta	ctg	tgt	cga	tcc	atg	agg	
	Asn	Ser	Leu	Gly	Asn	Glu	Gly	Val	Asn	Leu	Leu	Cys	Arg	Ser	Met	Arg	
					965			970							975		2928
	ctt	ccc	cac	tgt	agt	ctg	cag	agg	ctg	atg	ctg	aat	cag	tgc	cac	ctg	
45	Leu	Pro	His	Cys	Ser	Leu	Gln	Arg	Leu	Met	Leu	Asn	Gln	Cys	His	Leu	
				980					985					990			2976
	gac	acg	gct	ggc	tgt	ggc	tct	ctt	gca	ctt	gcg	ctt	atg	ggc	aac	tca	
	Asp	Thr	Ala	Gly	Cys	Gly	Ser	Leu	Ala	Leu	Ala	Leu	Met	Gly	Asn	Ser	
			995				1000						1005				3024
50	tgg	ctg	acg	cac	ctg	agc	ctt	agc	atg	aac	cct	gtg	gaa	gac	aat		
	Trp	Leu	Thr	His	Leu	Ser	Leu	Ser	Met	Asn	Pro	Val	Glu	Asp	Asn		
		1010					1015					1020					3069
55																	

	ggc	gtg	aag	ctt	ctg	tgc	gag	gtc	atg	aga	gaa	cca	tct	tgt	cat		3114
	Gly	Val	Lys	Leu	Leu	Cys	Glu	Val	Met	Arg	Glu	Pro	Ser	Cys	His		
		1025					1030					1035					
5	ctc	cag	gac	ctg	gag	ttg	gta	aag	tgt	cat	ctc	acc	gcc	gcg	tgc		3159
	Leu	Gln	Asp	Leu	Glu	Leu	Val	Lys	Cys	His	Leu	Thr	Ala	Ala	Cys		
		1040					1045					1050					
10	tgt	gag	agt	ctg	tcc	tgt	gtg	atc	tcg	agg	agc	aga	cac	ctg	aag		3204
	Cys	Glu	Ser	Leu	Ser	Cys	Val	Ile	Ser	Arg	Ser	Arg	His	Leu	Lys		
		1055					1060					1065					
15	agc	ctg	gat	ctc	acg	gac	aat	gcc	ctg	ggt	gac	ggt	ggg	ggt	gct		3249
	Ser	Leu	Asp	Leu	Thr	Asp	Asn	Ala	Leu	Gly	Asp	Gly	Gly	Val	Ala		
		1070					1075					1080					
20	gcg	ctg	tgc	gag	gga	ctg	aag	caa	aag	aac	agt	gtt	ctg	acg	aga		3294
	Ala	Leu	Cys	Glu	Gly	Leu	Lys	Gln	Lys	Asn	Ser	Val	Leu	Thr	Arg		
		1085					1090					1095					
25	ctc	ggg	ttg	aag	gca	tgt	gga	ctg	act	tct	gat	tgc	tgt	gag	gca		3339
	Leu	Gly	Leu	Lys	Ala	Cys	Gly	Leu	Thr	Ser	Asp	Cys	Cys	Glu	Ala		
		1100					1105					1110					
30	ctc	tcc	ttg	gcc	ctt	tcc	tgc	aac	cgg	cat	ctg	acc	agt	cta	aac		3384
	Leu	Ser	Leu	Ala	Leu	Ser	Cys	Asn	Arg	His	Leu	Thr	Ser	Leu	Asn		
		1115					1120					1125					
35	ctg	gtg	cag	aat	aac	ttc	agt	ccc	aaa	gga	atg	atg	aag	ctg	tgt		3429
	Leu	Val	Gln	Asn	Asn	Phe	Ser	Pro	Lys	Gly	Met	Met	Lys	Leu	Cys		
		1130					1135					1140					
40	tcg	gcc	ttt	gcc	tgt	ccc	acg	tct	aac	tta	cag	ata	att	ggg	ctg		3474
	Ser	Ala	Phe	Ala	Cys	Pro	Thr	Ser	Asn	Leu	Gln	Ile	Ile	Gly	Leu		
		1145					1150					1155					
45	tgg	aaa	tgg	cag	tac	cct	gtg	caa	ata	agg	aag	ctg	ctg	gag	gaa		3519
	Trp	Lys	Trp	Gln	Tyr	Pro	Val	Gln	Ile	Arg	Lys	Leu	Leu	Glu	Glu		
		1160					1165					1170					
50	gtg	cag	cta	ctc	aag	ccc	cga	gtc	gta	att	gac	ggt	agt	tgg	cat		3564
	Val	Gln	Leu	Leu	Lys	Pro	Arg	Val	Val	Ile	Asp	Gly	Ser	Trp	His		
		1175					1180					1185					
55	tct	ttt	gat	gaa	gat	gac	cgg	tac	tgg	tgg	aaa	aac	tgaagatacg				3610
	Ser	Phe	Asp	Glu	Asp	Asp	Arg	Tyr	Trp	Trp	Lys	Asn					
		1190					1195					1200					
	gaaacctgcc ccactcacac ccattctgatg gaggaacttt aaacgctggtt ttctcagagc 3670																
	aagctatgca cctggggagtt ccttctcaaa gatggagaat gatttctgat tctcaciaaag 3730																
45	ccctcaatgg tagtgattct tctgtgttca ctctacgttg gttactggat ttgaaggcta 3790																
	gagaccttca agtcatagga ctcagtatct gtgaaatgtc cgtcatatct cagagcatat 3850																
	agaggggaatt aaataaacac aaagcatttg gaaaaaaaaa aaaaaaaaaa 3900																
50	<210> 24																
	<211> 1200																
	<212> PRT																
	<213> homo sapiens																
55	<400> 24																

Met Lys Val Ala Gly Gly Leu Glu Leu Gly Ala Ala Ala Leu Leu Ser  
 1 5 10 15  
 Ala Ser Pro Arg Ala Leu Val Thr Leu Ser Thr Gly Pro Thr Cys Ser  
 5 20 25 30  
 Ile Leu Pro Lys Asn Pro Leu Phe Pro Gln Asn Leu Ser Ser Gln Pro  
 10 35 40 45  
 Cys Ile Lys Met Glu Gly Asp Lys Ser Leu Thr Phe Ser Ser Tyr Gly  
 50 55 60  
 Leu Gln Trp Cys Leu Tyr Glu Leu Asp Lys Glu Glu Phe Gln Thr Phe  
 15 65 70 75 80  
 Lys Glu Leu Leu Lys Lys Lys Ser Ser Glu Ser Thr Thr Cys Ser Ile  
 20 85 90 95  
 Pro Gln Phe Glu Ile Glu Asn Ala Asn Val Glu Cys Leu Ala Leu Leu  
 100 105 110  
 Leu His Glu Tyr Tyr Gly Ala Ser Leu Ala Trp Ala Thr Ser Ile Ser  
 115 120 125  
 Ile Phe Glu Asn Met Asn Leu Arg Thr Leu Ser Glu Lys Ala Arg Asp  
 130 135 140  
 Asp Met Lys Arg His Ser Pro Glu Asp Pro Glu Ala Thr Met Thr Asp  
 145 150 155 160  
 Gln Gly Pro Ser Lys Glu Lys Val Pro Gly Ile Ser Gln Ala Val Gln  
 165 170 175  
 Gln Asp Ser Ala Thr Ala Ala Glu Thr Lys Glu Gln Glu Ile Ser Gln  
 180 185 190  
 Ala Met Glu Gln Glu Gly Ala Thr Ala Ala Glu Thr Glu Glu Gln Glu  
 195 200 205  
 Ile Ser Gln Ala Met Glu Gln Glu Gly Ala Thr Ala Ala Glu Thr Glu  
 210 215 220

50

55

5  
 10  
 15  
 20  
 25  
 30  
 35  
 40  
 45  
 50  
 55

Glu Gln Gly His Gly Gly Asp Thr Trp Asp Tyr Lys Ser His Val Met  
 225 230 235 240

Thr Lys Phe Ala Glu Glu Glu Asp Val Arg Arg Ser Phe Glu Asn Thr  
 245 250 255

Ala Ala Asp Trp Pro Glu Met Gln Thr Leu Ala Gly Ala Phe Asp Ser  
 260 265 270

Asp Arg Trp Gly Phe Arg Pro Arg Thr Val Val Leu His Gly Lys Ser  
 275 280 285

Gly Ile Gly Lys Ser Ala Leu Ala Arg Arg Ile Val Leu Cys Trp Ala  
 290 295 300

Gln Gly Gly Leu Tyr Gln Gly Met Phe Ser Tyr Val Phe Phe Leu Pro  
 305 310 315 320

Val Arg Glu Met Gln Arg Lys Lys Glu Ser Ser Val Thr Glu Phe Ile  
 325 330 335

Ser Arg Glu Trp Pro Asp Ser Gln Ala Pro Val Thr Glu Ile Met Ser  
 340 345 350

Arg Pro Glu Arg Leu Leu Phe Ile Ile Asp Gly Phe Asp Asp Leu Gly  
 355 360 365

Ser Val Leu Asn Asn Asp Thr Lys Leu Cys Lys Asp Trp Ala Glu Lys  
 370 375 380

Gln Pro Pro Phe Thr Leu Ile Arg Ser Leu Leu Arg Lys Val Leu Leu  
 385 390 395 400

Pro Glu Ser Phe Leu Ile Val Thr Val Arg Asp Val Gly Thr Glu Lys  
 405 410 415

Leu Lys Ser Glu Val Val Ser Pro Arg Tyr Leu Leu Val Arg Gly Ile  
 420 425 430

Ser Gly Glu Gln Arg Ile His Leu Leu Leu Glu Arg Gly Ile Gly Glu  
 435 440 445

His Gln Lys Thr Gln Gly Leu Arg Ala Ile Ile Asn Asn Arg Glu Leu  
 450 455 460

Leu Asp Gln Cys Gln Val Pro Ala Val Gly Ser Leu Ile Cys Val Ala  
 465 470 475 480

Leu Gln Leu Gln Asp Val Val Gly Glu Ser Val Ala Pro Phe Asn Gln  
 485 490 495  
 5  
 Thr Leu Thr Gly Leu His Ala Ala Phe Ala Phe His Gln Leu Thr Pro  
 500 505 510  
 10  
 Arg Gly Val Val Arg Arg Cys Leu Asn Leu Glu Glu Arg Val Val Leu  
 515 520 525  
 Lys Arg Phe Cys Arg Met Ala Val Glu Gly Val Trp Asn Arg Lys Ser  
 530 535 540  
 15  
 Val Phe Asp Gly Asp Asp Leu Met Val Gln Gly Leu Gly Glu Ser Glu  
 545 550 555 560  
 20  
 Leu Arg Ala Leu Phe His Met Asn Ile Leu Leu Pro Asp Ser His Cys  
 565 570 575  
 Glu Glu Tyr Tyr Thr Phe Phe His Leu Ser Leu Gln Asp Phe Cys Ala  
 580 585 590  
 25  
 Ala Leu Tyr Tyr Val Leu Glu Gly Leu Glu Ile Glu Pro Ala Leu Cys  
 595 600 605  
 30  
 Pro Leu Tyr Val Glu Lys Thr Lys Arg Ser Met Glu Leu Lys Gln Ala  
 610 615 620  
 Gly Phe His Ile His Ser Leu Trp Met Lys Arg Phe Leu Phe Gly Leu  
 625 630 635 640  
 35  
 Val Ser Glu Asp Val Arg Arg Pro Leu Glu Val Leu Leu Gly Cys Pro  
 645 650 655  
 40  
 Val Pro Leu Gly Val Lys Gln Lys Leu Leu His Trp Val Ser Leu Leu  
 660 665 670  
 Gly Gln Gln Pro Asn Ala Thr Thr Pro Gly Asp Thr Leu Asp Ala Phe  
 675 680 685  
 45  
 His Cys Leu Phe Glu Thr Gln Asp Lys Glu Phe Val Arg Leu Ala Leu  
 690 695 700  
 50  
 Asn Ser Phe Gln Glu Val Trp Leu Pro Ile Asn Gln Asn Leu Asp Leu  
 705 710 715 720  
 55  
 Ile Ala Ser Ser Phe Cys Leu Gln His Cys Pro Tyr Leu Arg Lys Ile



Leu Pro His Cys Ser Leu Gln Arg Leu Met Leu Asn Gln Cys His Leu  
 980 985 990

5  
 Asp Thr Ala Gly Cys Gly Ser Leu Ala Leu Ala Leu Met Gly Asn Ser  
 995 1000 1005

10  
 Trp Leu Thr His Leu Ser Leu Ser Met Asn Pro Val Glu Asp Asn  
 1010 1015 1020

15  
 Gly Val Lys Leu Leu Cys Glu Val Met Arg Glu Pro Ser Cys His  
 1025 1030 1035

20  
 Leu Gln Asp Leu Glu Leu Val Lys Cys His Leu Thr Ala Ala Cys  
 1040 1045 1050

25  
 Cys Glu Ser Leu Ser Cys Val Ile Ser Arg Ser Arg His Leu Lys  
 1055 1060 1065

30  
 Ser Leu Asp Leu Thr Asp Asn Ala Leu Gly Asp Gly Gly Val Ala  
 1070 1075 1080

35  
 Ala Leu Cys Glu Gly Leu Lys Gln Lys Asn Ser Val Leu Thr Arg  
 1085 1090 1095

40  
 Leu Gly Leu Lys Ala Cys Gly Leu Thr Ser Asp Cys Cys Glu Ala  
 1100 1105 1110

45  
 Leu Ser Leu Ala Leu Ser Cys Asn Arg His Leu Thr Ser Leu Asn  
 1115 1120 1125

50  
 Leu Val Gln Asn Asn Phe Ser Pro Lys Gly Met Met Lys Leu Cys  
 1130 1135 1140

55  
 Ser Ala Phe Ala Cys Pro Thr Ser Asn Leu Gln Ile Ile Gly Leu  
 1145 1150 1155

60  
 Trp Lys Trp Gln Tyr Pro Val Gln Ile Arg Lys Leu Leu Glu Glu  
 1160 1165 1170

65  
 Val Gln Leu Leu Lys Pro Arg Val Val Ile Asp Gly Ser Trp His  
 1175 1180 1185

70  
 Ser Phe Asp Glu Asp Asp Arg Tyr Trp Trp Lys Asn  
 1190 1195 1200

### Claims

- 55 1. An isolated human MATER protein comprising at least one amino acid sequence as set forth in:
- (a) SEQ ID NO: 2;
  - (b) SEQ ID NO: 4;

## EP 1 328 545 B1

- (c) SEQ ID NO: 24; or  
(d) sequences having 95% sequence identity to (a) or (b) or (c),

wherein the human MATER protein can complement a *Mater* null phenotype.

- 5
2. The isolated protein of claim 1, wherein the protein is expressed in oocyte cytoplasm.
3. The isolated human MATER protein of claim 1, comprising the amino acid sequences as set forth in SEQ ID NOs: 2 or 4.
- 10
4. The isolated human MATER protein of claim 1, comprising the amino acid sequence as set forth in SEQ ID NO: 24.
5. An isolated nucleic acid molecule consisting of the nucleotide sequence:
- 15
- (a) SEQ ID NO: 1 or sequences having at least 95% sequence identity with SEQ ID NO: 1; or comprising the nucleotide sequence  
(b) SEQ ID NO: 3;  
(c) SEQ ID NO: 23; or  
(d) sequences having at least 95% sequence identity with (b) or (c).
- 20
6. The isolated nucleic acid molecule of claim 5, consisting of the nucleotide sequence as set forth in SEQ ID NO: 1.
7. The isolated nucleic acid molecule of claim 5, comprising the nucleotide sequence as set forth in SEQ ID NO: 23 or 3.
- 25
8. A recombinant nucleic acid molecule comprising a promoter sequence operably linked to a nucleic acid molecule according to claim 5.
9. A cell transformed with a recombinant nucleic acid molecule according to claim 8.
- 30
10. An *in vitro* method of detecting a biological condition associated with abnormal MATER expression in a human subject, comprising detecting SEQ ID NO: 1, SEQ ID NO: 3, SEQ ID NO: 23, or a sequence having 95% sequence identity thereto.
- 35
11. The method of claim 10, comprising reacting at least one *Mater* molecule in a sample from the subject with a reagent comprising a *Mater* specific binding agent to form a *Mater*:agent complex.
- 40
12. The method of claim 11, where the agent is a labeled nucleotide probe comprising at least 23 nucleotides of SEQ ID NO: 1, SEQ ID NO: 3, SEQ ID NO: 23 or a sequence having 70% sequence identity thereto.
- 45
13. A method for determining whether a sample from a human subject has circulating autoantibodies that recognize an epitope of a MATER protein, wherein the presence of such antibodies indicates the infertility or reduced fertility of the subject, or an increased susceptibility of the subject to infertility or reduced fertility, comprising reacting a sample from a human subject with a human MATER protein according to claim 1 to form a MATER:antibody complex, wherein detection of a MATER:antibody complex indicates the presence of autoantibodies in the sample.
- 50
14. A method for detecting a biological condition associated with abnormal MATER expression in a subject, comprising:  
reacting at least one *Mater* molecule contained in a clinical sample from the subject, wherein the *Mater* molecule is a MATER protein according to claim 1, with a reagent comprising a *Mater* specific binding agent to form a *Mater*:agent complex.
- 55
15. The method of claim 14, wherein the *Mater* specific binding agent is a MATER protein specific binding agent, wherein the MATER protein specific binding agent comprises an antibody or fragment thereof that binds specifically to an epitope within an amino acid sequence of SEQ ID NO: 2, SEQ ID NO: 4, or SEQ ID NO: 24.
16. The method of claim 11 or claim 14, wherein the sample comprises a reproductive cell.
17. The method of claim 10, further comprising *in vitro* amplifying a *Mater* nucleic acid prior to detecting the abnormal



*Mater* nucleic acid.

- 5       **18.** The method of claim 17, wherein the *Mater* nucleic acid is *in vitro* amplified using at least one oligonucleotide primer comprising at least 23 contiguous nucleotides from SEQ ID NO: 1, SEQ ID NO: 3, SEQ ID NO: 23 or a sequence having 70% sequence identity thereto.
- 19.** An oligonucleotide primer for use in the method of claim 18.
- 10       **20.** A recombinant DNA vector comprising the isolated nucleic acid according to claim 5 or the oligonucleotide primer according to claim 19.
- 21.** A recombinant nucleic acid molecule comprising a promoter sequence operably linked to the isolated nucleic acid of claim 5 or the oligonucleotide primer sequence according to claim 19.
- 15       **22.** The recombinant nucleic acid molecule according to claim 21, wherein the nucleic acid sequence is in antisense orientation relative to the promoter sequence.
- 23.** A cell transformed with the recombinant nucleic acid molecule according to claim 21.
- 20       **24.** The method of claim 14, wherein the complexes are detected by Western blot assay.
- 25.** The method of claim 14, wherein the complexes are detected by ELISA.
- 26.** The method of claim 15, wherein the antibody is a monoclonal antibody.
- 25       **27.** A kit for detecting an excess or deficiency of a MATER protein according to claim 1 in a sample from a subject using the method of claim 14, comprising a MATER protein specific antibody or MATER protein specific fragment thereof.
- 28.** The kit of claim 27, further comprising a means for detecting binding of the MATER protein specific antibody or fragment thereof to a MATER polypeptide.
- 30       **29.** A kit for detecting a genetic mutation in a MATER nucleic acid in a sample from a human subject, comprising:
- (i) a first container containing an oligonucleotide capable of specifically hybridizing with a *Mater* nucleic acid comprising the nucleotide sequence:
- 35           (a) SEQ ID NO: 1;  
          (b) SEQ ID NO: 3;  
          (c) SEQ ID NO: 23; or  
40           (d) sequences having at least 95% sequence identity with (a), (b) or (c); and
- (ii) a second container containing a fluorescent labeled nucleic acid probe that is fully complementary to the oligonucleotide.
- 45       **30.** The kit of claim 29, wherein the fluorescent labeled nucleic acid probe has a length of between 5 and 500 nucleotides.
- 31.** An isolated nucleic acid molecule according to claim 5, wherein the molecule hybridizes with a nucleic acid probe comprising the sequence shown in SEQ ID NO: 1, SEQ ID NO: 3, or SEQ ID NO: 23 under wash conditions of 55° C, 0.2 x SSC and 0.1 % SDS.
- 50       **32.** An isolated nucleic acid molecule according to claim 5, wherein the molecule hybridizes with a nucleic acid probe comprising the sequence shown in SEQ ID NO: 1, SEQ ID NO: 3 or SEQ ID NO: 23 under wash conditions of 50° C, 2 x SSC, 0.1 % SDS.

55

#### Patentansprüche

1. Isoliertes humanes MATER-Protein, das mindestens eine Aminosäuresequenz wie in:

## EP 1 328 545 B1

- (a) SEQ ID NO: 2;  
(b) SEQ ID NO: 4;  
(c) SEQ ID NO: 24 oder  
(d) Sequenzen mit einer Sequenzidentität von 95 % zu (a) oder (b) oder (c) dargelegt umfasst, wobei das humane MATER-Protein einen Mater-Null-Phänotyp komplementieren kann.
- 5
2. Isoliertes Protein nach Anspruch 1, wobei das Protein in Oozytenzytoplasma exprimiert wird.
3. Isoliertes humanes MATER-Protein nach Anspruch 1, das die Aminosäuresequenzen wie in SEQ ID NO: 2 oder 4 dargelegt umfasst.
- 10
4. Isoliertes humanes MATER-Protein nach Anspruch 1, das die Aminosäuresequenz wie in SEQ ID NO: 24 dargelegt umfasst.
- 15
5. Isoliertes Nukleinsäuremolekül, das aus der Nukleotidsequenz:
- (a) SEQ ID NO: 1 oder Sequenzen mit einer Sequenzidentität von mindestens 95 % mit SEQ ID NO: 1 besteht; oder die Nukleotidsequenz  
(b) SEQ ID NO: 3;  
(c) SEQ ID NO: 23 oder  
(d) Sequenzen mit einer Sequenzidentität von mindestens 95 % mit (b) oder (c) umfasst.
- 20
6. Isoliertes Nukleinsäuremolekül nach Anspruch 5, das aus der Nukleotidsequenz wie in SEQ ID NO: 1 dargelegt besteht.
- 25
7. Isoliertes Nukleinsäuremolekül nach Anspruch 5, das die Nukleotidsequenz wie in SEQ ID NO: 23 oder 3 dargelegt umfasst.
8. Rekombinantes Nukleinsäuremolekül, das eine Promotorsequenz umfasst, die operativ mit einem Nukleinsäuremolekül nach Anspruch 5 verknüpft ist.
- 30
9. Zelle, die mit einem rekombinanten Nukleinsäuremolekül nach Anspruch 8 transformiert wurde.
10. In-vitro-Verfahren zum Nachweisen eines biologischen Zustands, der mit abnormer MATER-Expression in einem menschlichen Probanden assoziiert ist, wobei das Verfahren das Nachweisen von SEQ ID NO: 1, SEQ ID NO: 3, SEQ ID NO: 23 oder einer Sequenz mit einer Sequenzidentität von 95 % dazu umfasst.
- 35
11. Verfahren nach Anspruch 10, das das Reagieren mindestens eines MATER-Moleküls in einer Probe von dem Probanden mit einem Reagens umfasst, das ein MATER-spezifisches Bindungsagens umfasst, um einen MATER:Agens-Komplex zu bilden.
- 40
12. Verfahren nach Anspruch 11, wobei es sich bei dem Agens um eine markierte Nukleotidsonde handelt, die mindestens 23 Nukleotide von SEQ ID NO: 1, SEQ ID NO: 3, SEQ ID NO: 23 oder einer Sequenz mit einer Sequenzidentität von 70 % dazu umfasst.
- 45
13. Verfahren zum Bestimmen, ob eine Probe von einem menschlichen Probanden zirkulierende Autoantikörper aufweist, die ein Epitop eines MATER-Proteins erkennen, wobei die Gegenwart solcher Antikörper die Infertilität oder verminderte Fertilität des Probanden oder eine erhöhte Prädisposition des Probanden für Infertilität oder verminderte Fertilität anzeigt, wobei das Verfahren das Reagieren einer Probe von einem menschlichen Probanden mit einem humanen MATER-Protein nach Anspruch 1 umfasst, um einen MATER:Antikörper-Komplex zu bilden, wobei der Nachweis eines MATER:Antikörper-Komplexes die Gegenwart von Autoantikörpern in der Probe anzeigt.
- 50
14. Verfahren zum Nachweisen eines biologischen Zustands, der mit abnormer MATER-Expression in einem Probanden assoziiert ist, wobei das Verfahren Folgendes umfasst:
- 55
- Reagieren mindestens eines MATER-Moleküls, das in einer klinischen Probe von dem Probanden enthalten ist, wobei es sich bei dem MATER-Molekül um ein MATER-Protein nach Anspruch 1 handelt, mit einem Reagens, das ein MATER-spezifisches Bindungsagens umfasst, um einen MATER:Agens-Komplex zu bilden.

## EP 1 328 545 B1

- 5
15. Verfahren nach Anspruch 14, wobei es sich bei dem MATER-spezifischen Bindungsagens um ein MATER-Protein-spezifisches Bindungsagens handelt, wobei das MATER-Protein-spezifische Bindungsagens einen Antikörper oder ein Fragment davon umfasst, der bzw. das spezifisch an ein Epitop in einer Aminosäuresequenz SEQ ID NO: 2, SEQ ID NO: 4 oder SEQ ID NO: 24 bindet.
- 10
16. Verfahren nach Anspruch 11 oder 14, wobei die Probe eine Fortpflanzungszelle umfasst.
17. Verfahren nach Anspruch 10, das weiterhin das In-vitro-Amplifizieren einer MATER-Nukleinsäure vor dem Nachweisen der abnormen MATER-Nukleinsäure umfasst.
- 15
18. Verfahren nach Anspruch 17, wobei die MATER-Nukleinsäure unter Verwendung mindestens eines Oligonukleotid-Primers *in vitro* amplifiziert wird, der mindestens 23 zusammenhängende Nukleotide von SEQ ID NO: 1, SEQ ID NO: 3, SEQ ID NO: 23 oder einer Sequenz mit einer Sequenzidentität von 70 % dazu umfasst.
- 20
19. Oligonukleotid-Primer zur Verwendung in dem Verfahren nach Anspruch 18.
20. Rekombinanter DNA-Vektor, der die isolierte Nukleinsäure nach Anspruch 5 oder den Oligonukleotid-Primer nach Anspruch 19 umfasst.
- 25
21. Rekombinantes Nukleinsäuremolekül, das eine Promotorsequenz umfasst, die operativ mit der isolierten Nukleinsäure nach Anspruch 5 oder der Oligonukleotid-Primer-Sequenz nach Anspruch 19 verknüpft ist.
22. Rekombinantes Nukleinsäuremolekül nach Anspruch 21, wobei die Nukleinsäuresequenz in Bezug auf die Promotorsequenz in einer Antisense-Richtung ist.
- 30
23. Zelle, die mit dem rekombinanten Nukleinsäuremolekül nach Anspruch 21 transformiert wurde.
24. Verfahren nach Anspruch 14, wobei die Komplexe mittels Western-Blot-Assay nachgewiesen werden.
- 35
25. Verfahren nach Anspruch 14, wobei die Komplexe mittels ELISA nachgewiesen werden.
26. Verfahren nach Anspruch 15, wobei es sich bei dem Antikörper um einen monoklonalen Antikörper handelt.
- 40
27. Kit zum Nachweisen eines Überschusses oder eines Mangels eines MATER-Proteins nach Anspruch 1 in einer Probe von einem Probanden unter Verwendung des Verfahrens nach Anspruch 1, wobei das Kit einen MATER-Protein-spezifischen Antikörper oder ein MATER-Protein-spezifisches Fragment davon umfasst.
- 45
28. Kit nach Anspruch 27, das weiterhin ein Mittel zum Nachweisen der Bindung des MATER-Protein-spezifischen Antikörpers oder Fragments davon an ein MATER-Polypeptid umfasst.
- 50
29. Kit zum Nachweisen einer genetischen Mutation in einer MATER-Nukleinsäure in einer Probe von einem menschlichen Probanden, wobei das Kit Folgendes umfasst:
- (i) einen ersten Behälter, der ein Oligonukleotid enthält, das spezifisch mit einer MATER-Nukleinsäure hybridisieren kann, die die Nukleotidsequenz:
- (a) SEQ ID NO: 1;  
(b) SEQ ID NO: 3;  
(c) SEQ ID NO: 23 oder  
(d) Sequenzen mit einer Sequenzidentität von mindestens 95 % mit (a), (b) oder (c) umfasst; und
- (ii) einen zweiten Behälter, der eine fluoreszierend markierte Nukleinsäuresonde enthält, die mit dem Oligonukleotid vollständig komplementär ist.
- 55
30. Kit nach Anspruch 29, wobei die fluoreszierend markierte Nukleinsäuresonde eine Länge zwischen 5 und 500 Nukleotiden aufweist.
31. Isoliertes Nukleinsäuremolekül nach Anspruch 5, wobei das Molekül mit einer Nukleinsäuresonde, die die in SEQ

## EP 1 328 545 B1

ID NO: 1, SEQ ID NO: 3 oder SEQ ID NO: 23 gezeigte Sequenz umfasst, unter Waschbedingungen von 55 °C, 0,2X SSC und 0,1 % SDS hybridisiert.

- 5 **32.** Isoliertes Nukleinsäuremolekül nach Anspruch 5, wobei das Molekül mit einer Nukleinsäuresonde, die die in SEQ ID NO: 1, SEQ ID NO: 3 oder SEQ ID NO: 23 gezeigte Sequenz umfasst, unter Waschbedingungen von 50 °C, 2X SSC und 0,1 % SDS hybridisiert.

### Revendications

- 10 **1.** Une protéine MATER humaine isolée comprenant au moins une séquence d'acides aminés conforme à la :

- 15 a. SEQ ID NO: 2;  
b. SEQ ID NO: 4;  
c. SEQ ID NO: 24 ; ou  
d. des séquences ayant une identité de séquence de 95% avec (a) ou (b) ou (c), dans laquelle la protéine MATER humaine peut compléter un phénotype *Mater* nul.

- 20 **2.** La protéine isolée de la revendication 1, dans laquelle la protéine est exprimée dans le cytoplasme ovocytaire.

- 3.** La protéine MATER humaine isolée de la revendication 1, comprenant les séquences d'acides aminés conformes aux SEQ ID NO: 2 ou 4.

- 25 **4.** La protéine MATER humaine isolée de la revendication 1, comprenant la séquence d'acides aminés conforme à la SEQ ID NO: 24.

- 5.** Une molécule d'acide nucléique isolée composée de la séquence nucléotidique :

- 30 (a) SEQ ID NO: 1 ou des séquences ayant au moins 95% d'identité de séquence avec la SEQ ID NO: 1; ou comprenant la séquence nucléotidique  
b. SEQ ID NO: 3;  
c. SEQ ID NO: 23 ; ou  
d. des séquences ayant au moins 95% d'identité de séquence avec (b) ou (c).

- 35 **6.** La molécule d'acide nucléique de la revendication 5, composé de la séquence nucléotidique conforme à la SEQ ID NO: 1.

- 7.** La molécule d'acide nucléique de la revendication 5, comprenant la séquence nucléotidique conforme à la SEQ ID NO: 23 ou 3.

- 40 **8.** Une molécule d'acide nucléique recombinant comprenant une séquence promoteur liée de façon opérationnelle à une molécule d'acide nucléique conforme à la revendication 5.

- 9.** Une cellule transformée grâce à une molécule d'acide nucléique recombinant conforme à la revendication 8.

- 45 **10.** Une méthode de détection *in vitro* d'un trouble biologique associé à une expression anormale du gène MATER chez un sujet humain, comprenant la détection des SEQ ID NO:1, SEQ ID NO: 3, SEQ ID NO: 23, ou d'une séquence ayant 95% d'identité de séquence avec celles-ci.

- 50 **11.** La méthode de la revendication 10, comprenant la réaction d'au moins une molécule *Mater* d'un échantillon prélevé chez le sujet avec un réactif comprenant un agent fixant la molécule *Mater* de façon spécifique pour former un complexe *Mater:agent*.

- 55 **12.** La méthode de la revendication 11, dans laquelle l'agent est une sonde nucléotidique marquée comprenant au moins 23 nucléotides de la SEQ ID NO: 1, SEQ ID NO: 3, SEQ ID NO: 23 ou d'une séquence ayant 70% d'identité de séquence avec celles-ci.

- 13.** Une méthode pour déterminer si un échantillon prélevé chez un sujet humain présente des auto-anticorps circulants

## EP 1 328 545 B1

qui reconnaissent un épitope d'une protéine MATER, dans laquelle la présence de tels anticorps indique l'infertilité ou la fertilité réduite du sujet, ou une prédisposition accrue du sujet à l'infertilité ou à une fertilité réduite, comprenant la réaction d'un échantillon prélevé chez un sujet humain avec une protéine MATER humaine conforme à la revendication 1 pour former un complexe MATER:anticorps, dans laquelle la détection d'un complexe MATER:anticorps indique la présence d'auto-anticorps dans échantillon.

14. Une méthode de détection d'un trouble biologique associé à l'expression anormale du gène MATER chez un sujet, comprenant :

la réaction d'au moins une molécule *Mater* contenue dans un échantillon clinique prélevé chez le sujet, dans laquelle la molécule *Mater* est une protéine MATER conforme à la revendication 1, avec un réactif comprenant un agent fixant la molécule *Mater* de façon spécifique pour former un complexe *Mater:agent*.

15. La méthode de la revendication 14, dans laquelle l'agent fixant la molécule *Mater* de façon spécifique est un agent fixant la protéine MATER de façon spécifique, dans laquelle l'agent fixant la protéine MATER de façon spécifique comprend un anticorps ou un fragment de celui-ci qui fixe de façon spécifique un épitope de la séquence d'acides aminés de la SEQ ID NO: 2, SEQ ID NO: 4, ou SEQ ID NO: 24.

16. La méthode de la revendication 11 ou de la revendication 14, dans laquelle l'échantillon comprend une cellule reproductrice.

17. La méthode de la revendication 10, comprenant aussi l'amplification *in vitro* d'un acide nucléique *Mater* avant la détection de l'acide nucléique *Mater* anormal.

18. La méthode de la revendication 17, dans laquelle l'acide nucléique *Mater* est amplifié *in vitro* à l'aide d'au moins une amorce oligonucléotidique comprenant au moins 23 nucléotides contigus de la SEQ ID NO: 1, SEQ ID NO: 3, SEQ ID NO: 23 ou d'une séquence ayant 70% d'identité de séquence avec celles-ci.

19. Une amorce oligonucléotidique pour l'utilisation dans la méthode de la revendication 18.

20. Un vecteur AND recombinant comprenant l'acide nucléique isolé conforme à la revendication 5 ou l'amorce oligonucléotidique conforme à la revendication 19.

21. Une molécule d'acide nucléique recombinant comprenant une séquence promoteur liée de façon opérationnelle à l'acide nucléique isolé de la revendication 5 ou à la séquence d'amorce oligonucléotidique conforme à la revendication 19.

22. La molécule d'acide nucléique recombinant conforme à la revendication 21, dans laquelle la séquence d'acide nucléique est en orientation antisens par rapport à la séquence promoteur.

23. Une cellule transformée par la molécule d'acide nucléique recombinant conforme à la revendication 21.

24. La méthode de la revendication 14, dans laquelle les complexes sont détectés par transfert de protéines.

25. La méthode de la revendication 14, dans laquelle les complexes sont détectés par ELISA.

26. La méthode de la revendication 15, dans laquelle l'anticorps est un anticorps monoclonal.

27. Un kit de détection d'un excès ou d'une déficience d'une protéine MATER conforme à revendication 1 dans un échantillon prélevé chez un sujet à l'aide de la méthode de la revendication 14, comprenant un anticorps spécifique de la protéine MATER ou un fragment spécifique de la protéine MATER de celui-ci.

28. Le kit de la revendication 27, comprenant aussi un moyen de détecter la fixation de l'anticorps spécifique de la protéine MATER ou d'un fragment de celui-ci à un polypeptide MATER.

29. Un kit de détection d'une mutation génétique dans un acide nucléique MATER dans un échantillon prélevé chez un sujet humain, comprenant :

## EP 1 328 545 B1

(i) un premier récipient contenant un oligonucléotide capable de s'hybrider de façon spécifique avec un acide nucléique *Mater* comprenant la séquence nucléotidique :

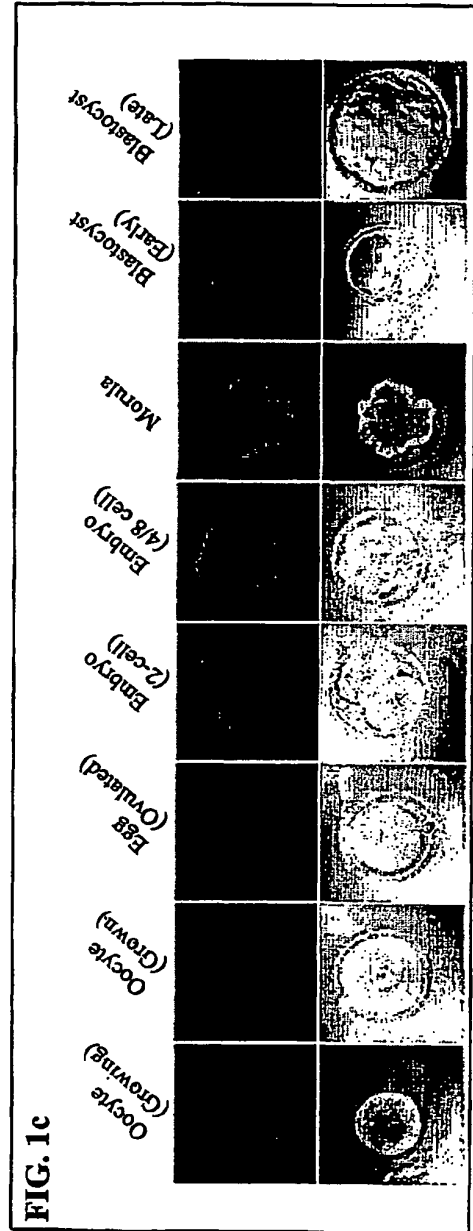
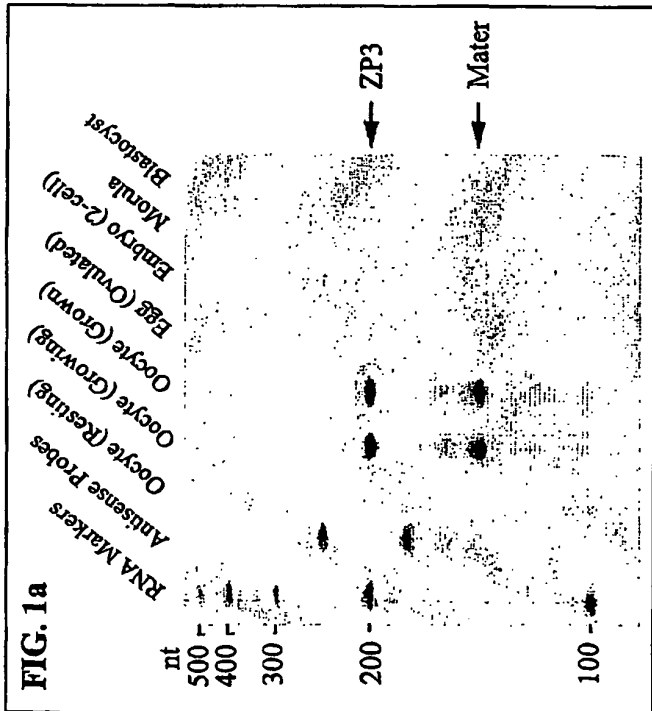
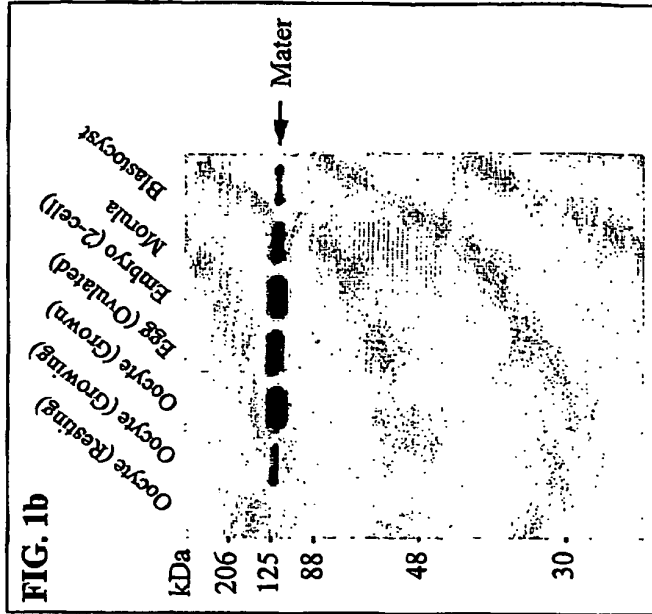
- a. SEQ ID NO:1 ;
- b. SEQ ID NO: 3;
- c. SEQ ID NO: 23 ; ou
- d. des séquences ayant au moins 95% d'identité de séquence avec (a), (b) ou (c) ; et

(ii) un second récipient contenant une sonde d'acide nucléique marquée fluorescente qui est exactement complémentaire du oligonucléotide.

**30.** Le kit de la revendication 29, dans lequel la sonde d'acide nucléique marquée fluorescente a une longueur comprise entre 5 et 500 nucléotides.

**31.** Une molécule d'acide nucléique isolée conforme à la revendication 5, dans laquelle la molécule s'hybride avec une sonde d'acide nucléique comprenant la séquence conforme à la SEQ ID NO: 1, SEQ ID NO: 3, ou SEQ ID NO: 23 avec des conditions de lavage de 55° C, 0,2 x SSC et 0,1% de SDS.

**32.** Une molécule d'acide nucléique isolée conforme à la revendication 5, dans laquelle la molécule s'hybride avec une sonde d'acide nucléique comprenant la séquence conforme à la SEQ ID NO: 1, SEQ ID NO: 3 ou SEQ ID NO: 23 avec des conditions de lavage de 50° C, 2 x SSC, 0,1 % de SDS.



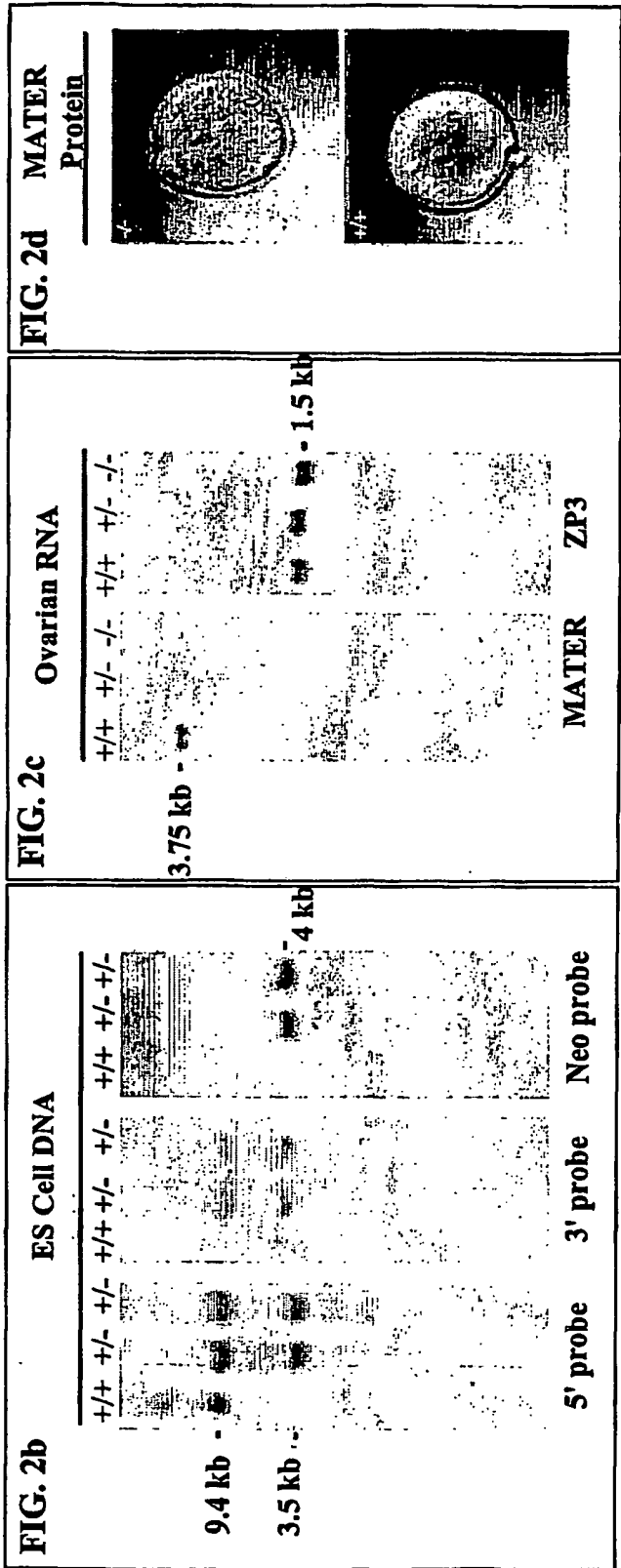
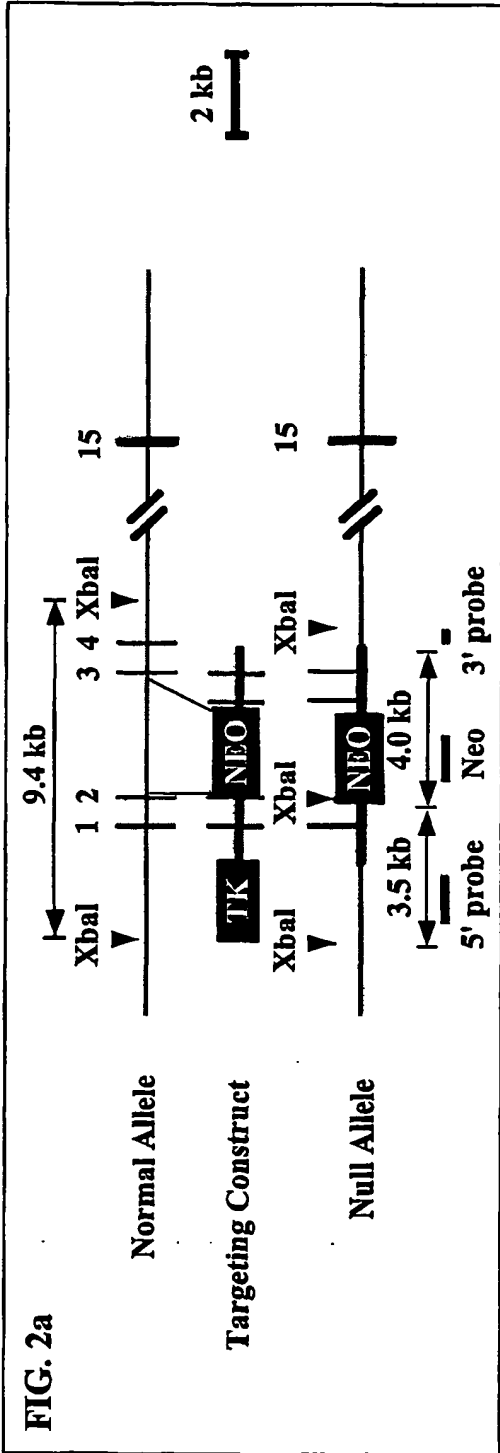
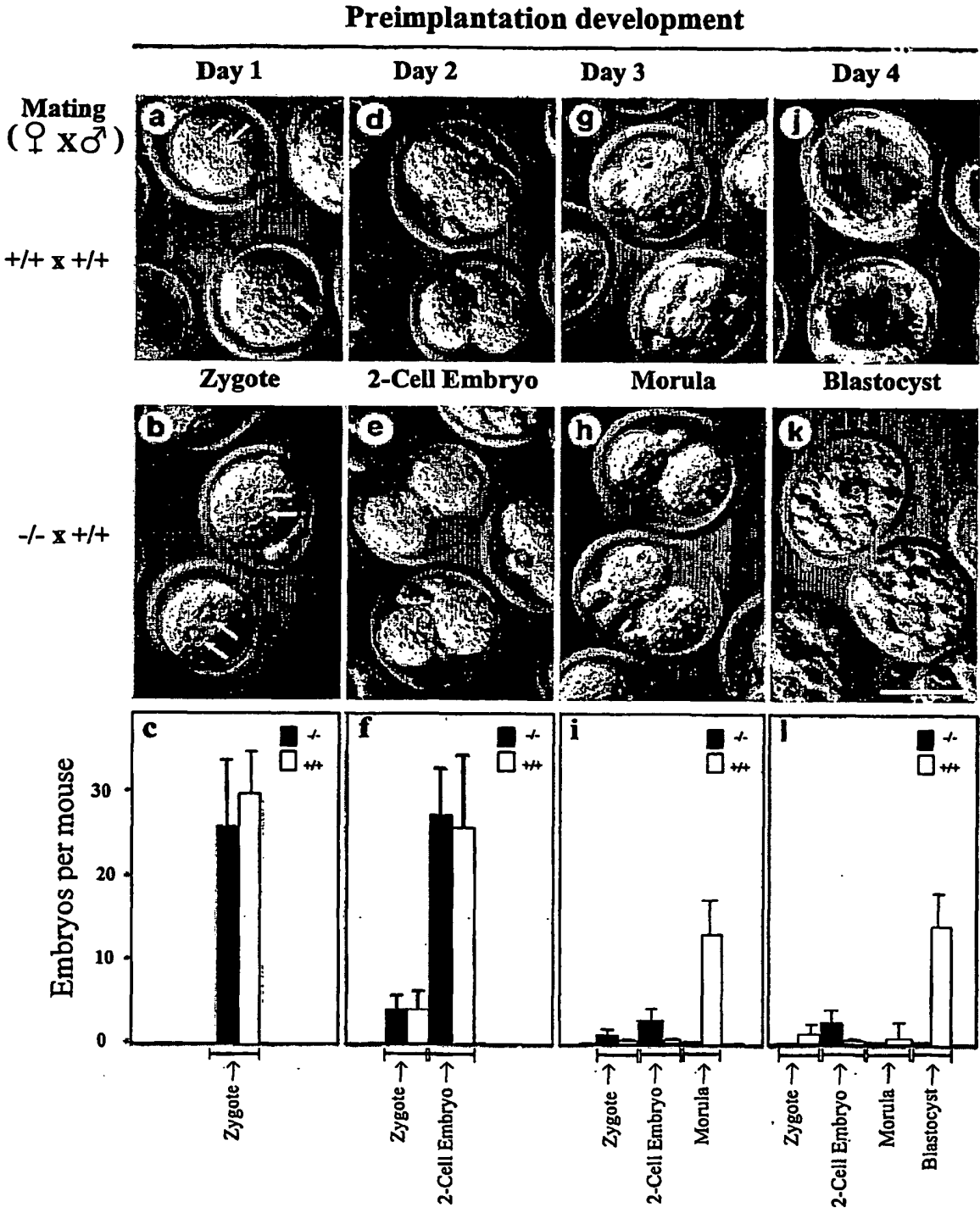
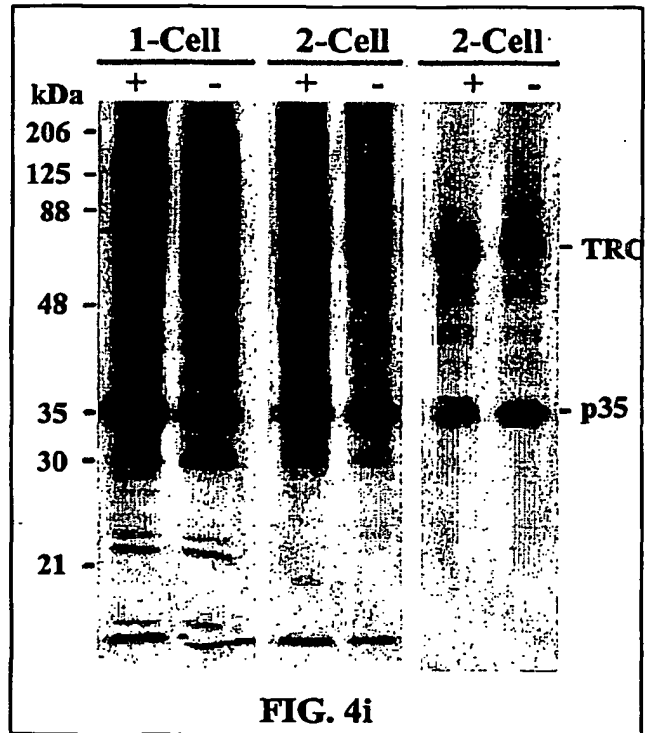
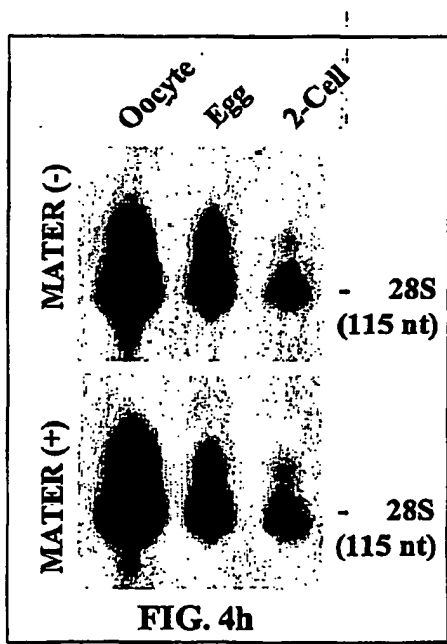
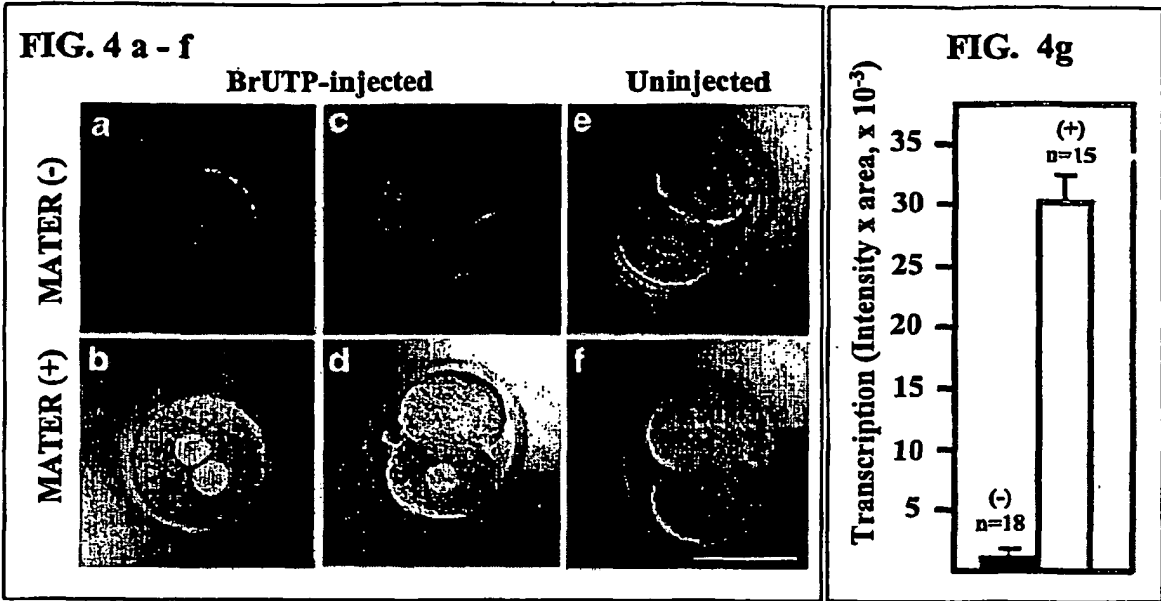
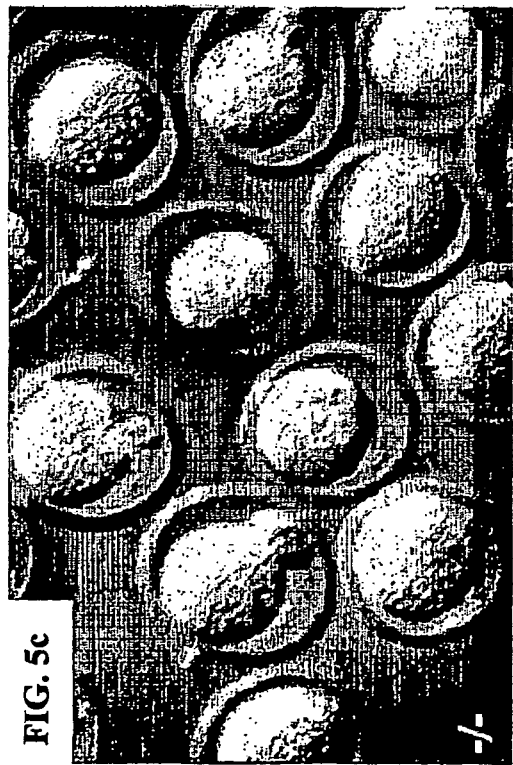
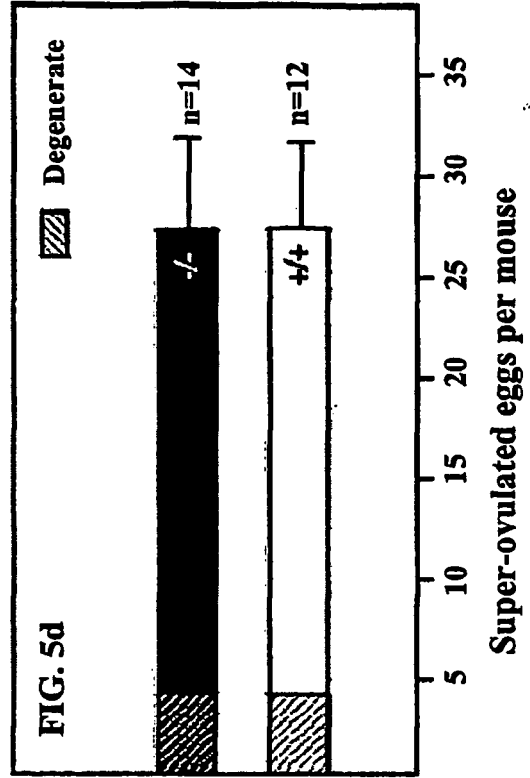
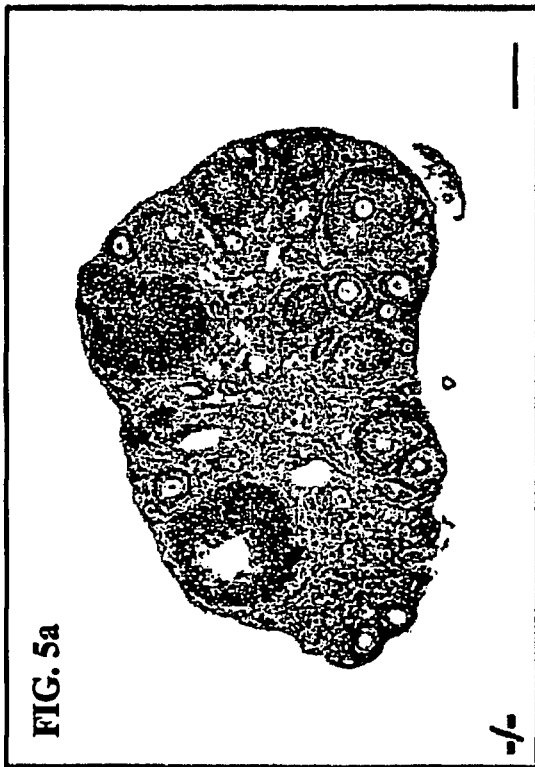
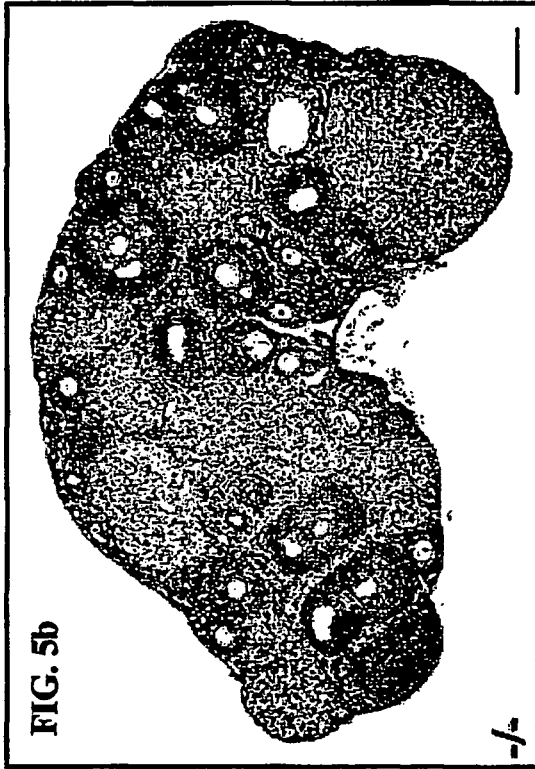




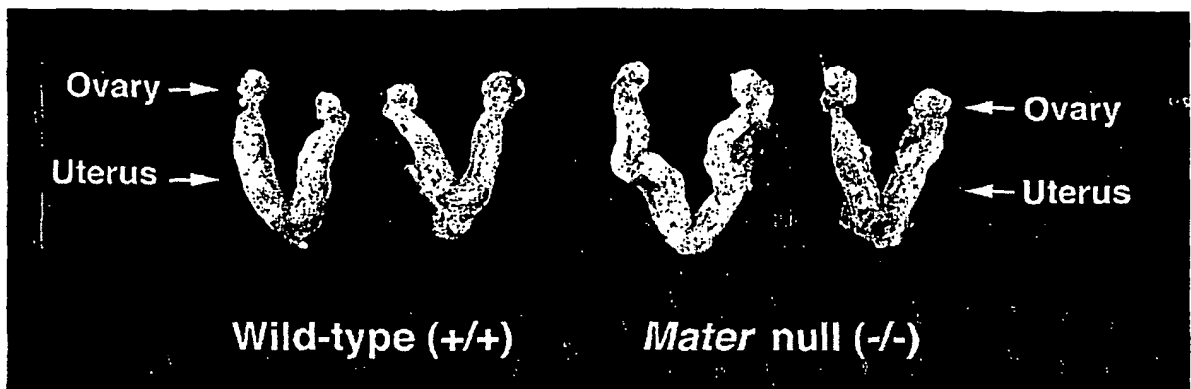
FIG. 3a - l

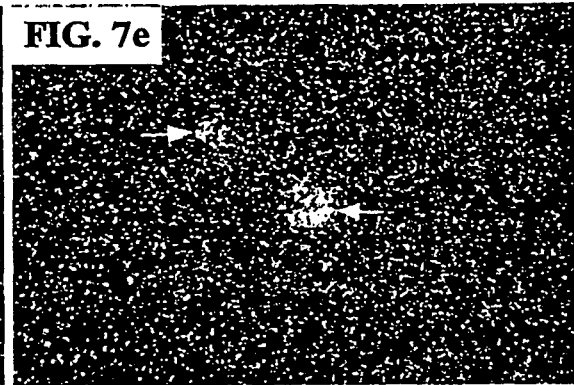
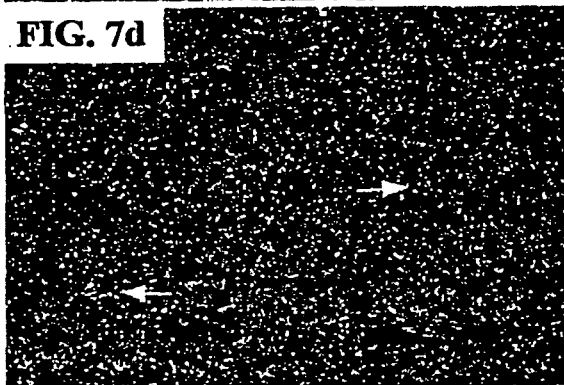
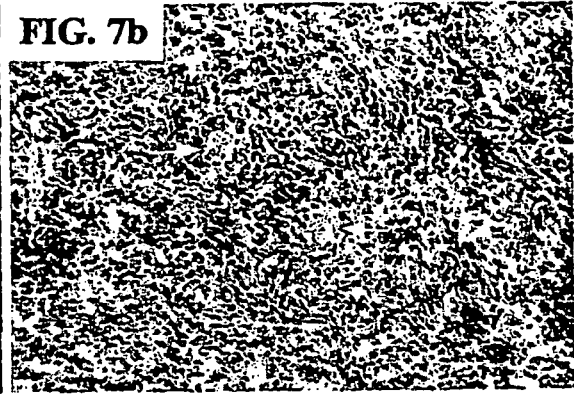
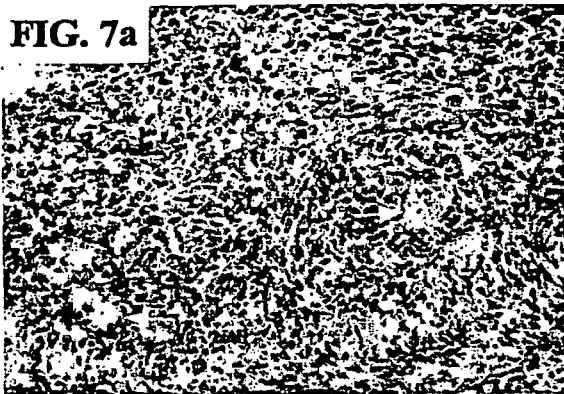




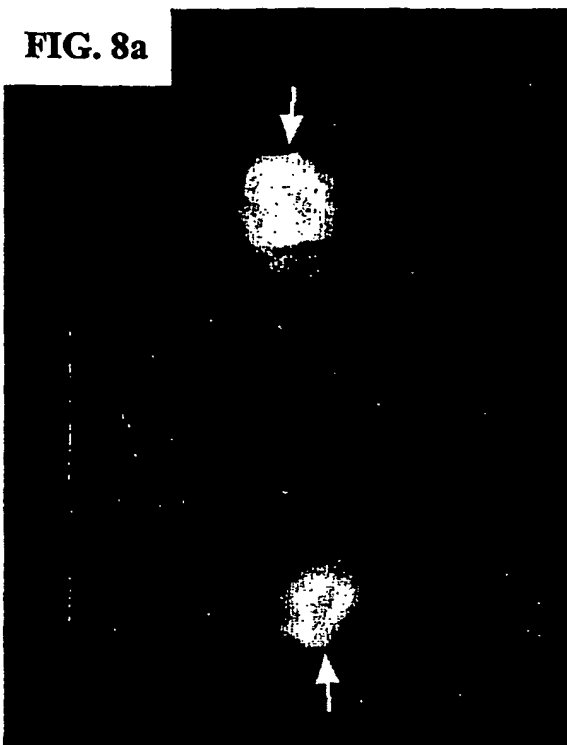


**FIG. 6**





**FIG. 8a**



**FIG. 8b**

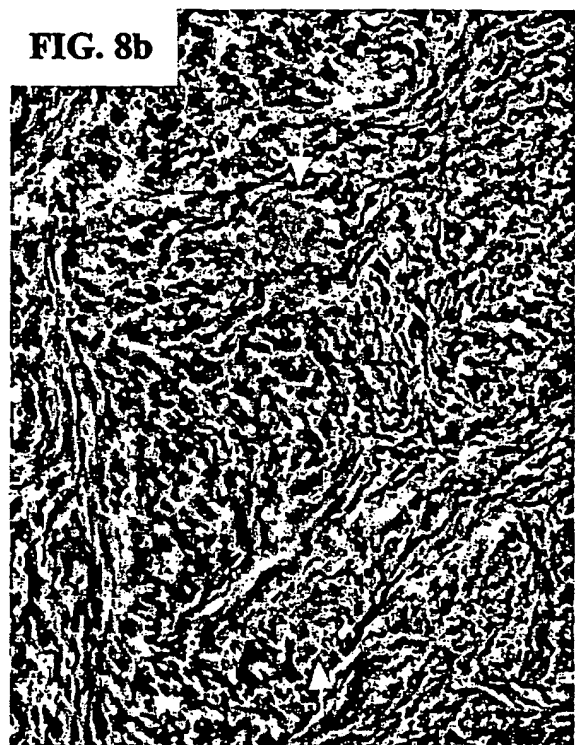


FIG. 9

Human: 1 MKVAGGLELGA 12  
 13 ALLSASPRALVTLSTGPTCSILPRNLFQNLSSQPCIKMEGDKSLTFSSYGLQWCLYEL 72  
 73 DRKEEFQTFKELLKKSSSESTFCSTPQFEIENANVECLALLLHEYYGASLANWATSTISIFEN 132

Mouse: 1 MGPPEKESKAI 11

Human: 133 MNLRTLSEKARDDMKRHSPE-DPEATMTDQGPSKE-----KVPGISQ 173  
 + R L E + + + K SPE D ++ DQGP +E K G + +  
 Mouse: 12 LKARGLEEEQKSERKMTSPENDSKSIQKDQGPPEQEQTSESTMGPPKDSKATLARGLEE 71

Human: 174 AVQQDS-----ATAETKEQEISQAMEQEGATAAETEEOEISQAMEQEGATAAET 223  
 + +S A ++ +E+ QA E++ T+ E + + I + E +ET  
 Mouse: 72 EQKSESTMSPSENVSRAILKDSGSEEVQASERK-MTSPENDSKSIQKDQGPPEQEQTSET 130

Human: 224 -----EQGHGGDTWDYKSHVMTKFAEEEDVRRSFENTAADWPQMOTLAGAFDS 272  
 ++ +GGD DYK+HV+ KF D+ O PEM+ L+ AF  
 Mouse: 131 LQSKEEDEVTEADKDNGGDLQDYKAHVIAKFDTSVDLHY-----DSPMKLLSDAFKP 183

Human: 273 DRWGFPRPTVVHLGKSGIGKSALARIVLCWAQGGLYQGMFSYVFFLPVREMQRKKESSV 332  
 + F+P T++LHG+ G+GKSALAR IVL WAQG L+Q M S+V F VRE++ ++SS+  
 Mouse: 184 YQKTFQPHITILHGRPGVGSALARSIVLGWAQGLFQKM-SFVIFSVREIKWTEKSS 242

Human: 333 TRFISREWPDSPVTEIMSRPERLLFIIDGFDLGSVL--NNDTKLCKDWAERKQPPFTLI 391  
 + I++E PDS VT+IMS+PERLLF+IDG DD+ SVL ++D L +DW ++QF + L+  
 Mouse: 243 AQLIAKECPDSWDLVTRKIMSQPERLLFVIDGLDDMSVLQHDMDTLSDRWKDEQFIYIIM 302

Human: 392 RSLLRKVLLEPESFLIVTRDVGTGTEKLEKSEVVSFRYLLVIRGISEQRIHLLLERGIGEHR 451  
 SLLRK LLP+SFLI+T R+ G EKLS VVSP Y+LV G+S +R L+LE E +K  
 Mouse: 303 YSLLRKALLPQSFLIITRNTGLEKLSMVVSPLYILVEGLSASRRSOLVLENI SNESDR 362

Human: 452 TQGLRAIINNRELLDQCQVPAVGSLLICVALQLQDVVGESVAPFNQTLTGLHAAFAFHQLT 511  
 Q ++I N +L DQCQ P+V SL+C ALQLQ +G+ QTLTGL+A FRQLT  
 Mouse: 363 IQVFHSLIENHQLFDQCQAPSVC SLVCEALQLQKGLKRCCTLPCQTLTGLYATLVFHLT 422

Human: 512 PRGVVRRCLNLEERVVLKRFRCMAVEGVNRRKSVFDGDDLMVQGLGESELRALFHMNILL 571  
 + + L+ EE++ L C MA EGVW +SVF DDL L ESE+ ALFHMNILL  
 Mouse: 423 LKRPSQSALSQEEQITLVGLCMAAEGVWMTMSVYDDDLKNYSLKESILALFHMNILL 482

Human: 572 PDSH-CEEYTFHLSLQDFCAALYYVLEGLEI-EPALCPLYVEKTKRSMELKQAGPHIH 629  
 H E+ Y F HLSLQDF AALYYVLEGLE C ++E + ME+K+  
 Mouse: 483 QVGHNSEQCYVFSHLSLQDFFAALYYVLEGLEEWWQHF--FTENQRSIMEVKRTD-DTR 539

Human: 630 SLWMKRFLEGLVSEEDVRRPLEVLLGCPVPLGVKQKLLHWVSLIGQQPNATTPGDTLDAFH 689  
 L MKRFLFGL+++D+ + LEVL PV V+QKL HWVSL+ QQ N T+P DTLDAF+  
 Mouse: 540 LLGMKRFLEGLMKNKDLKTLLEVLFEPVPIPTVEQLQHWVSLIAQQVNGTSPMDTLDAFY 599

Human: 690 CLFETQDKEFVRLALNSFQEVWLPINQNLDLIASSFCLQHCPLYRKIRVDVKGIFFRDES 749  
 CLFE+QD+EFV AL FQEVWL INQ +DL SS+CL+HC L+ IRVD++ + D +  
 Mouse: 600 CLFESQDEEFVGGALKRFQEVWLLINQKMDLVSSYCLKHCQNLKAIKRVDIRDLLSVMT 659

Human: 750 AEACPVVFLWMRD-KTLIEEQWEDFCSMGLGTHPHLRQLDLGSSILTERAMKTLCAKLRHP 808  
 E CPVV + K L+ E W +ECS+LG+ +L++LDLG SIL++RAMK LC +LR+  
 Mouse: 660 LELCPVVTVQETQCKPLMEWGNFCSVLGSLRNLKELDLGDSYLSQRAMKILCLELRNQ 719

Human: 809 TCRIQTIMFRNAQITPGVQHLWRIVMANRNLRSNLGGTHLKEEDVRMACEALKHPKCLL 868  
 +C+IQ L E++A++ G++HLW+++ +N+NL+ LNLG T +K++D+++ACEALKRPEC +  
 Mouse: 720 SCRIQKLTFKSAEVSGLKHLWKLFSNQNLKYLNLGNTPMKDDMKLACEALKRPECV 779

Human: 869 ESLRLDCCGLTHACYLKISQILTTSPSLKSLSLAGNKVTDQGVTFPLSDALRVSOQALQKL 928  
 E+LRLD C LT Y IS +L ++ LK LSLA N+V + + L +AL S C LQKL  
 Mouse: 780 ETLRDSCELTIIGYEMISTLLISTTRKCLSLAKNRVGVKSMISLGNALSSSMCLLQKL 839

Human: 929 ILEDGCGITATGCQSLASALVSNRSLTHLCLSNNSLGNLGNLNCRSMLPHCSLQRLMNL 988  
 IL++CG+T C L SAL SN++LTHLCLSNNSLG EGV LC+ +R P C+LQRL+LN  
 Mouse: 840 ILDNCGITPASCHLLVSALFSNQLNTHLCLSNNSLGTGEGVQQLCQFLRNPECALQRLNL 899

Human: 989 QCHLDTAGCGLALALMGNSWLTHLSLSMNPVEDNGVKLLCEVMREPSCHLQDLELVKCH 1048  
 C++ G LA+ L N+ LTHLSL+MNPV D +KLLCE ++EP+C+LQ+LELV C  
 Mouse: 900 HCNIVDDAYGFLAMRLANNTKLTLSLTMNPNVGDGAMKLLCEALKEPTCQLQLELVDCQ 959

Human: 1049 LTAACCESLSCVISRSRHLKSLDLTDNALGDDGVAALCEGLKQKNSVLTRELKACGLTS 1108  
 LT CCE L+C+I+ ++HLKSLDL +NALGD GV LCEGLQ +S L RLGL AC LTS  
 Mouse: 960 LTNCCEDLACHITTTKHLKSLDLGNALGDRGVITLCEGLKQSSSSSLRLGLGACGLTS 1019

Human: 1109 DCEALSALSCNRHLTSLNLVQNNFSPKGMMLKCSAFACPTSNLQIIGLWKWQYFPVQIR 1168  
 +CCALSALA+SCN HL SLNLV+N+FS GM+KLCSAF CP SNL IIGLWK +Y ++R  
 Mouse: 1020 NCCALSALSCNPHLSLNLVKNDFSTSGMLKLCSAFQCPVSNLGIIGLWKQYFYARVR 1079

Human: 1169 KLEEVQLKPRVVIDGSWHFSFEDDRYWK 1200  
 + LEEV+ +KP VVIDG W++ DEDDR WVK  
 Mouse: 1080 RQLEEVFVKPHVVIDGDWYASDEDDRNWVK 1111

## REFERENCES CITED IN THE DESCRIPTION

This list of references cited by the applicant is for the reader's convenience only. It does not form part of the European patent document. Even though great care has been taken in compiling the references, errors or omissions cannot be excluded and the EPO disclaims all liability in this regard.

## Patent documents cited in the description

- US 5744311 A [0049]
- US 6033881 A [0049]
- WO 9001069 A [0049]
- EP 320308 A [0049]
- US 5427930 A [0049]
- US 6027889 A [0049]
- US 6025134 A [0049]
- WO 9110734 A [0196]
- US 5965356 A [0205]
- US 6114179 A [0205]
- US 6077681 A [0205]
- US 6057097 A [0205]
- US 5552285 A [0205]
- US 4987071 A, Cech [0209]
- US 5543508 A, Haselhoff [0209]
- US 5637300 A [0226]
- US 6027727 A [0226]
- US 60241510 B [0247]

## Non-patent literature cited in the description

- **Yan et al.** *J Womens Health Gend Based Med*, 2000, vol. 9, 275-87 [0002]
- **Kalantaridou ; Nelson.** *J Am Med Womens Assoc.*, 1998, vol. 53, 18-20 [0002]
- **Kaufman.** *Nature*, 1993, vol. 366, 69-72 [0002]
- **Taguchi et al.** *Clin Exp Immunol.*, 1980, vol. 42, 324-331 [0003]
- **Kalantaridou ; Nelson.** *J Am Med Womens Assoc.*, vol. 53, 18-20 [0003]
- **Morisato ; Anderson.** *Annu. Rev. Genet.*, 1995, vol. 29, 371-399 [0004]
- **Newport ; Kirschner.** *Cell*, 1982, vol. 30, 687-696 [0004]
- **Gardner.** *Hum. Reprod Update*, 1999, vol. 2, 1-27 [0004]
- **Schultz.** *Bioessays*, 1993, vol. 15, 531-538 [0004] [0005] [0119] [0125] [0126]
- **Flach et al.** *EMBO J.*, 1982, vol. 1, 681-686 [0004] [0119]
- **Latham et al.** *Mol. Reprod Dev.*, 1993, vol. 35, 140-150 [0004]
- **Gardner.** *Hum. Reprod. Update*, 1996, vol. 2, 3-27 [0005]
- **Benjamin Lewin.** *Genes V.* Oxford University Press, 1994 [0029]
- *The Encyclopedia of Molecular Biology.* Blackwell Science Ltd, 1994 [0029]
- *Molecular Biology and Biotechnology: a Comprehensive Desk Reference.* VCH Publishers, Inc, 1995 [0029]
- *Molecular Cloning: A Laboratory Manual.* Cold Spring Harbor Laboratory Press, 1989, vol. 1-3 [0047]
- **Martin.** *Remington's Pharmaceutical Sciences.* Mack Publishing Co, 1995 [0063]
- **Sambrook et al.** *Molecular Cloning: A Laboratory Manual.* CSHL, 1989 [0068] [0070] [0081] [0138] [0158] [0165] [0177]
- **Ausubel et al.** *Current Protocols in Molecular Biology.* John Wiley & Sons, 1998 [0068] [0232]
- *Current Protocols in Molecular Biology.* John Wiley & Sons, 1998 [0070]
- **Innis et al.** *PCR Protocols, A Guide to Methods and Applications.* Academic Press, Inc, 1990 [0070] [0139] [0232]
- **Smith ; Waterman.** *Adv Appl. Math*, 1981, vol. 2, 482 [0079]
- **Needleman ; Wunsch.** *J. Mol. Biol.*, 1970, vol. 48, 443 [0079]
- **Pearson ; Lipman.** *Proc. Natl. Acad Sci. USA*, 1988, vol. 85, 2444 [0079]
- **Higgins ; Sharp.** *Gene*, 1988, vol. 73, 237-244 [0079]
- **Higgins ; Sharp.** *CABIOS*, 1989, vol. 5, 151-153 [0079]
- **Corpet et al.** *Nuc. Acids Res.*, 1988, vol. 16, 10881-90 [0079]
- **Huang et al.** *Computer Appls. in the Biosciences*, 1992, vol. 8, 155-65 [0079]
- **Pearson et al.** *Meth Mol. Bio.*, 1994, vol. 24, 307-31 [0079]
- **Altschul et al.** *J. Mol. Biol*, 1990, vol. 215, 403-410 [0079]
- **Altschul et al.** *J. Mol. Biol.*, 1990, vol. 215, 403-410 [0080]
- **Tijssen.** *Laboratory Techniques in Biochemistry and Molecular Biology-Hybridization with Nucleic Acid Probes.* Elsevier, 1993 [0081]
- **Harlow ; Lane.** *Antibodies, A Laboratory Manual.* CSHL, 1988 [0084] [0179] [0200]
- **Kozak.** *J. Biol. Chem.*, 1991, vol. 266, 19867 [0093]



- **Tong et al.** *Mamm. Genome*, 2000, vol. 11, 281-287 [0095] [0104]
- **Kajava.** *J. Mol. Biol.*, 1998, vol. 277, 519-527 [0095]
- **Buchanan ; Gay.** *Prog. Biophys. Mol. Biol.*, 1996, vol. 65, 1-44 [0095]
- **Tong et al.** *J. Biol. Chem.*, 1995, vol. 270, 849-853 [0100] [0101] [0103]
- **Rankin et al.** *Development*, 1998, vol. 125, 2415-2424 [0100]
- **Tong ; Nelson.** *Endocrinology*, 1999, vol. 140, 3720-3726 [0101] [0104] [0133] [0136]
- **Conover et al.** *Dev. Biol.*, 1991, vol. 144, 392-404 [0103] [0121]
- **Tybulewicz et al.** *Cell*, 1991, vol. 65, 1153-1163 [0104]
- **Redmond et al.** *Nat. Genet.*, 1998, vol. 20, 344-351 [0104]
- **Rugh.** *The Mouse: Its Reproduction and Development*, 1991, vol. 210 [0105]
- **Bouniol et al.** *Exp. Cell Res.*, 1995, vol. 218, 57-62 [0106] [0120]
- **Wansink et al.** *J. Cell Biol.*, 1993, vol. 122, 283-293 [0107]
- **Bachvarova.** *Developmental Biology: Oogenesis.* Plenum Press, 1985, vol. 1, 453-524 [0108] [0121]
- **Epifano et al.** *Development*, 1995, vol. 121, 1947-1956 [0108]
- **Vaisius ; Wieland.** *Biochemistry*, 1982, vol. 21, 3097-3101 [0119]
- **Aoki et al.** *Dev. Biol.*, 1997, vol. 181, 296-307 [0119]
- **Nothias et al.** *EMBO J.*, 1996, vol. 15, 5715-5725 [0119] [0121]
- **Bolton et al.** *J Embryol. Exp. Morphol.*, 1984, vol. 79, 139-163 [0121]
- **Lawinger et al.** *J Biol. Chem.*, 1999, vol. 274, 8002-8011 [0126]
- **Ausubel et al.** *Current Protocols in Molecular Biology.* Greene Publ. Assoc. and Wiley-Intersciences, 1992 [0138]
- **Kawasaki et al.** *PCR Protocols, A Guide to Methods and Applications.* Academic Press, Inc, 1990, 21-27 [0138]
- **Cotton et al.** *Proc. Natl. Acad. Sci. USA*, 1985, vol. 85, 4397-4401 [0151] [0192]
- **Montandon et al.** *Nucleic Acids Res.*, 1989, vol. 9, 3347-3358 [0151]
- **Orita et al.** *Genomics*, 1989, vol. 5, 874-879 [0151]
- **Sambrook et al.** *Molecular Cloning. A Laboratory Manual.* CSHL, 1989 [0165]
- **Ruther ; Muller-Hill.** *EMBO J.*, 1983, vol. 2, 1791 [0165]
- **Stanley ; Luzio.** *EMBO J.*, 1984, vol. 3, 1429 [0165]
- **Gray et al.** *Proc. Natl. Acad. Sci. USA*, 1982, vol. 79, 6598 [0165]
- **Shimatake ; Rosenberg.** *Nature*, 1981, vol. 292, 128 [0165]
- **Amann ; Brosius.** *Gene*, 1985, vol. 40, 183 [0165]
- **Studiar ; Moffatt.** *J. Mol. Biol.*, 1986, vol. 189, 113 [0165]
- **Burke et al.** *Science*, 1987, vol. 236, 806-812 [0165]
- **Timberlake ; Marshall.** *Science*, 1989, vol. 244, 1313-1317 [0165]
- **Pursel et al.** *Science*, 1989, vol. 244, 1281-1288 [0165]
- **Mulligan ; Berg.** *Proc. Natl. Acad. Sci. USA*, 1981, vol. 78, 2072-2076 [0166] [0169]
- **Gluzman.** *Cell*, 1981, vol. 23, 175-182 [0166] [0172]
- **Southern ; Berg.** *J. Mol. Appl. Genet.*, 1982, vol. 1, 327-341 [0166] [0169]
- **Mulligan et al.** *Proc. Natl. Acad. Sci. USA*, 1981, vol. 78, 1078-2076 [0168]
- **Gorman.** *Proc. Natl. Acad. Sci. USA*, 1982, vol. 78, 6777-6781 [0168]
- **Summers ; Smith et al.** *Genetically Altered Viruses and the Environment.* CSHL Press, 1985, vol. 22, 319-328 [0168]
- **Lee et al.** *Nature*, 1982, vol. 294, 228 [0168]
- **Sarver et al.** *Mol. Cell Biol.*, 1981, vol. 1, 486-496 [0169]
- **Sugden et al.** *Mol. Cell Biol.*, 1985, vol. 5, 410-413 [0169]
- **Alt et al.** *J. Biol. Chem.*, 1978, vol. 253, 1357-1370 [0169]
- **Graham ; vander Eb.** *Virology*, 1973, vol. 52, 466 [0170]
- **Brash et al.** *Mol. Cell Biol.*, 1987, vol. 7, 2013 [0170]
- **Neumann et al.** *EMBO J.*, 1982, vol. 1, 841 [0170]
- **Felgner et al.** *Proc. Natl. Acad. Sci. USA*, 1987, vol. 84, 7413 [0170]
- **McCuthan et al.** *J. Natl. Cancer Inst.*, 1968, vol. 41, 351 [0170]
- **Mueller et al.** *Cell*, 1978, vol. 15, 579 [0170]
- **Schafner.** *Proc. Natl. Acad. Sci. USA*, 1980, vol. 77, 2163-2167 [0170]
- **Klein et al.** *Nature*, 1987, vol. 327, 70 [0170]
- **Bernstein et al.** *Gen. Engr'g*, 1985, vol. 7, 235 [0170]
- **Ahmad et al.** *J. Virol.*, 1986, vol. 57, 267 [0170]
- **Spaete et al.** *Cell*, 1982, vol. 30, 295 [0170]
- **Kochanek et al.** *Proc. Natl. Acad. Sci. USA*, 1996, vol. 93, 5731-5739 [0170]
- **Parks et al.** *Proc. Natl. Acad. Sci. USA*, 1996, vol. 93, 13565-13570 [0170]
- **Parks ; Graham.** *J. Virol.*, 1997, vol. 71, 3293-3298 [0170]
- **Kohler ; Milstein.** *Nature*, 1975, vol. 256, 495-497 [0179]
- **Engvall.** *Enzymol.*, 1980, vol. 70 (A), 419-439 [0179]
- **Vaitukaitis et al.** *J. Clin. Endocrinol. Metab.*, 1997, vol. 33, 988-991 [0180]
- **Ouchterlony et al.** *Handbook of Experimental Immunology.* Blackwell, 1973 [0182]
- **Fisher.** *Manual of Clinical Immunology.* 1980 [0182]
- **Sanford et al.** *Particulate Sci. Technol.*, 1987, vol. 5, 27-37 [0185]
- **Tang et al.** *Nature*, 1992, vol. 356, 152-154 [0185]

## EP 1 328 545 B1

- **Caskey.** *Science*, 1989, vol. 236, 1223-1228 [0189]
- **Landegren et al.** *Science*, 1989, vol. 242, 229-237 [0189] [0193]
- **Hongyo et al.** *Nucleic Acids Res.*, 1993, vol. 21, 3637-3642 [0190]
- **Bateman et al.** *Am. J. Med. Genet.*, 1993, vol. 45, 233-240 [0190]
- **Ellis et al.** *Hum. Mutat.*, 1998, vol. 11, 345-353 [0190]
- **Taylor ; Deeble.** *Genet. Anal.*, 1999, vol. 14, 181-186 [0190]
- **Wallace et al.** *CSHL Symp. Quant. Biol.*, 1986, vol. 51, 257-261 [0192]
- **Church ; Gilbert.** *Proc. Natl. Acad. Sci. USA*, 1988, vol. 81, 1991-1995 [0192] [0194]
- **Flavell et al.** *Cell*, 1978, vol. 15, 25-41 [0192]
- **Myers ; Maniatis.** *Cold Spring Harbor Symp. Quant. Biol.*, 1986, vol. 51, 275-284 [0192]
- **Myers et al.** *Science*, 1985, vol. 230, 1242-1246 [0192] [0196]
- **Landegren et al.** *Science*, 1988, vol. 241, 1077-1080 [0192]
- **Ward ; Langer.** *Proc. Natl. Acad. Sci. USA*, 1981, vol. 78, 6633-6657 [0193]
- **Gebeyehu et al.** *Nucleic Acids Res.*, 1987, vol. 15, 4513-4534 [0193]
- **Wrichnik et al.** *Nucleic Acids Res.*, 1987, vol. 15, 529-542 [0194]
- **Wong et al.** *Nature*, 1987, vol. 330, 384-386 [0194]
- **Stoflet et al.** *Science*, 1988, vol. 239, 491-494 [0194]
- **Southern.** *J. Mol. Biol.*, 1975, vol. 98, 503-517 [0195]
- **Nagamine et al.** *Am. J. Hum. Genet.*, 1989, vol. 45, 337-339 [0196]
- **Saiki et al.** *Proc. Nat. Acad. Sci. USA*, 1989, vol. 86, 6230-6234 [0197] [0198]
- **Chamberlain et al.** *Nucl. Acids Res.*, 1988, vol. 16, 1141-1155 [0198]
- **Thomas ; Capecch.** *Cell*, 1987, vol. 51, 503-512 [0218]
- **Orkin et al.** *Prog. Med. Genet.*, 1988, vol. 7, 130-142 [0220]
- **McLaughlin et al.** *J. Virol.*, 1988, vol. 62, 1963-1973 [0220]
- **Moss et al.** *Annu. Rev. Immunol.*, 1987, vol. 5, 305-324 [0220]
- **Rasmussen et al.** *Methods Enzymol.*, 1987, vol. 139, 642-654 [0220]
- **Margolskee et al.** *Mol. Cell. Biol.*, 1988, vol. 8, 2837-2847 [0220]
- **Cole-Strauss et al.** *Science*, 1996, vol. 273, 1386-1389 [0221]
- **Templeton ; Basic.** *Mol. Biotechnol.*, 1999, vol. 11, 175-180 [0222]
- **Lee ; Huang.** *Crit. Rev. Ther. Drug Carrier Syst.*, vol. 14, 173-206 [0222]
- **Cooper.** *Semin. Oncol.*, 1996, vol. 23, 172-187 [0222]
- **de Lima et al.** *Mol. Membr. Biol.*, 1999, vol. 16, 103-109 [0222]
- **Kao et al.** *Cancer Gene Ther.*, 1996, vol. 3, 250-256 [0222]
- **Fields ; Songs.** *Nature*, 1989, vol. 340, 245 [0228]
- **Sambrook et al.** *Molecular Cloning: A Laboratory Manual.* Cold Spring Harbor, 1989 [0232]
- **Wheatcroft et al.** *Clin. Exp. Immunol.*, 1994, vol. 96, 122-128 [0244]
- **Wheatcroft.** *Hum. Reprod.*, 1997, vol. 12, 2617-2622 [0244]